

# annual report 2021.

CELEBRATING 40 YEARS

THE  
CARTER CENTER



Waging Peace. Fighting Disease. Building Hope.

## A MESSAGE FROM PRESIDENT JIMMY CARTER

When we founded The Carter Center in 1982, Rosalynn and I never dreamed that it would eventually embody such a vast array of global challenges in peace and health. Thank you for helping us create an enduring force for progress and a beacon of hope for the world's most forgotten people.

*Jimmy Carter*



Former U.S. President Jimmy Carter and former First Lady Rosalynn Carter, co-founders of The Carter Center

On the cover: A group of children from southwestern Niger run through their community. The Carter Center is fighting trachoma in five African countries.



**CELEBRATING 40 YEARS**

**of waging peace, fighting  
disease, and building hope.**

---

## **contents**

- 2 The Carter Center at a Glance
- 4 Our Mission
- 6 40 Key Carter Center Moments
- 10 From the Chairman and the CEO
- 12 Peace Programs
- 20 Health Programs
- 30 Philanthropy
- 76 Financial Information
- 96 Our Community



Children wait with their mothers outside a polling center in Valencia, Venezuela, where The Carter Center sent a small expert group to monitor November 2021 elections.



# The Carter Center at a glance.

## OVERVIEW

The Carter Center was founded by former U.S. President Jimmy Carter and his wife, Rosalynn, in 1982. A nongovernmental organization, the Center has helped to advance peace and health in more than 80 countries.

## KEY ACCOMPLISHMENTS

- Leading an eradication campaign that has reduced incidence of Guinea worm disease from an estimated 3.5 million human cases in 1986 to just 15 in 2021
- Observing 113 elections in 39 countries to help establish and strengthen democracies
- Furthering avenues to peace in Ethiopia, Eritrea, Nepal, Liberia, Sudan, South Sudan, Uganda, Mali, the Korean Peninsula, Haiti, Bosnia and Herzegovina, Syria, and the Middle East
- Strengthening international standards for human rights and the voices of individuals defending those rights in their communities worldwide
- Pioneering new public health approaches to preventing or controlling devastating neglected tropical diseases in Africa and Latin America, including establishing village-based health interventions in thousands of communities in Africa
- Advancing efforts to improve mental health care and diminish stigma against people with mental illnesses in the United States and globally

## DONATIONS

The Center received \$292 million in cash, pledges, and in-kind gifts in 2020–2021. The Center is a 501(c)(3) charitable organization, financed by private donations from individuals, foundations, corporations, governments, and international development assistance agencies. Contributions by U.S. citizens and companies are tax-deductible as allowed by law.

## STAFF

Approximately 230 employees at Atlanta headquarters and more than 3,100 in country offices around the world



In Léogâne, Haiti, Carter Center staff member Dr. Luccene Desir exits a vocational training center for people with lymphatic filariasis, a parasitic disease that can cause extreme swelling. Desir oversees the Center's program to eliminate malaria and lymphatic filariasis from Haiti and the Dominican Republic.





# our mission.

---

The Carter Center is guided by the principles of our founders, Jimmy and Rosalynn Carter. Founded, in partnership with Emory University, on a fundamental commitment to human rights and the alleviation of human suffering, the Center seeks to prevent and resolve conflicts, enhance freedom and democracy, and improve health.

The Center believes that people can improve their own lives when provided with the necessary skills, knowledge, and access to resources.

The Center emphasizes action and measurable results in the lives of the people it seeks to help.

The Center values the courage to break new ground, fill vacuums, and address the most difficult problems in the most difficult situations.

The Center recognizes that solving difficult problems requires careful analysis, relentless persistence, and the recognition that failure is an acceptable risk.

The Center is nonpartisan, and it seeks to work collaboratively with other organizations from the highest levels of government to local communities.

# 40 key Carter Center moments

The Carter Center is celebrating the 40th anniversary of its founding in 1982. Enjoy this collection of highlights from four decades of work, benefiting millions of people around the world.

## 1980s

1. The Carter Center is founded at Emory University. 1982
2. Former First Lady Rosalynn Carter convenes the first Rosalynn Carter Symposium on Mental Health Policy. 1985

4. The 30-acre Carter Center campus opens in Atlanta. 1986

5. Partnership begins with the Sasakawa Africa Association, leading to dramatically improved grain production in 15 countries. 1986

6. The International Task Force for Disease Eradication is established at The Carter Center. 1988

7. The Carter Center conducts its first election observation, in Panama. 1989

3. Carter Center begins leading the international campaign to eradicate Guinea worm disease. 1986



## 1990s

8. Former U.S. President Jimmy Carter undertakes peace initiatives that lead to resumption of dialogue between North Korea and the United States, help Haiti avert a U.S.-led invasion, and produce a four-month cease-fire between Bosnian Muslims and Serbs in the former Yugoslavia. 1994



**9.** President Carter negotiates the “Guinea worm cease-fire” in Sudan, halting a civil war for nearly six months to allow health workers to treat diseases and provide vaccines and supplements. 1995

**10.** Facilitated by President Carter, a summit of presidents from the Great Lakes region of Africa examines how to begin the safe return of Rwandan refugees; stop the cycle of violence in Burundi; and promote peace, reconciliation, and justice in the region. 1995

**11.** Rosalynn Carter Fellowships for Mental Health Journalism are established. 1997

**12.** The Carter Center observes Liberia’s first democratic election. 1997

**13.** Ethiopia Public Health Training Initiative begins with a goal of reaching underserved rural populations. 1997

**14.** The Carter Center begins a long-term project to help villages in China conduct democratic elections. 1998

**15.** The Carter Center adds lymphatic filariasis, schistosomiasis, and trachoma to its portfolio of neglected tropical disease programs. 1998–99

**16.** The Center observes the first democratic elections ever held in Indonesia. 1999



**17.** President Carter and The Carter Center mediate a peace agreement between Sudan and Uganda. 1999

**20.** The Carter Center brings to Atlanta human rights defenders from 41 nations for a historic conference. 2003

## 2000s

**18.** At Fidel Castro’s invitation, President and Mrs. Carter lead a visit to Cuba by a Carter Center delegation. 2002

**21.** The Carter Center observes the Democratic Republic of the Congo’s first multiparty elections in 40 years. 2006

**19.** President Carter is awarded the Nobel Peace Prize for a lifetime of peacemaking and humanitarian work, much of it through The Carter Center. 2002



# 40 key Carter Center moments

**22.** Rosalynn Carter testifies before Congress as it considers landmark mental health legislation. 2007



**23.** Colombia becomes the first country to eliminate river blindness with assistance from The Carter Center and its partners. 2007

**25.** President Carter leads a study mission to the Middle East to support peace, democracy, and human rights in the region. 2008

**24.** The Carter Center initiates a cross-border plan to eliminate malaria and lymphatic filariasis in Haiti and the Dominican Republic. 2008



## 2010s to Present

**26.** During a private humanitarian mission to North Korea, President Carter gains the release of Aijalon Gomes, an American teacher who had been imprisoned for illegally entering the country. 2010

**27.** After 11 years of Carter Center assistance, Ghana meets the World Health Organization criteria to declare that the bacterial eye disease trachoma is no longer a public health problem. 2010

**28.** The Carter Center deploys 122 observers to monitor a referendum that leads to the establishment of the Republic of South Sudan as an independent nation. 2011

**29.** Transmission of river blindness is interrupted in the isolated desert region of Abu Hamad in Sudan, signaling the efficacy of mass drug administration. 2012



**30.** Nasarawa and Plateau states become the first states to stop transmission of lymphatic filariasis in Nigeria, Africa's most endemic country, demonstrating that eradication of the disease is possible. 2013



**31.** The Carter Center reports 148 cases of Guinea worm disease, a dramatic decline from the 542 cases reported the previous year. 2013

**36.** The Carter Center releases a comprehensive report on the Democratic Republic of the Congo's state-owned mining company, Gécamines, and its most important investment partners. 2017

**38.** The Carter Center assesses a post-election audit in Georgia to help bolster confidence in the U.S. election results. 2020

**32.** The Carter Center, in partnership with Liberia's government, exceeds its goal of training 150 mental health clinicians. 2015



**39.** Rosalynn Carter's 50 years of mental health leadership is honored in a bipartisan U.S. House of Representatives resolution, followed by recognition from the World Health Organization the following year. 2020



**33.** President Carter leads a delegation observing the Center's 100th election, in Guyana. 2015

**34.** The Carter Center and partner Palantir Technologies release a robust, real-time Syria conflict map to assist humanitarian groups. 2016

**35.** Carter Center's health programs celebrate in Nigeria the distribution of 500 million doses of medication to combat five neglected tropical diseases in 14 countries in Africa and Latin America. 2016

**37.** The Carter Center is named the official Independent Observer of the 2015 peace agreement that ended the civil war in Mali. 2017

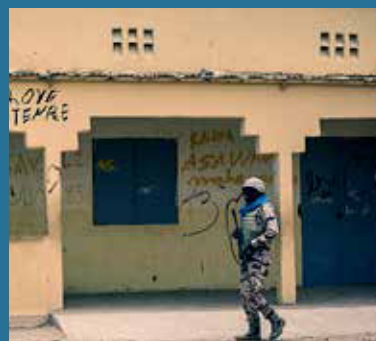

**40.** At a summit organized by The Carter Center and attended by WHO Director-General Dr. Tedros A. Ghebreyesus, representatives of several countries pledge to devote all resources needed to halt Guinea worm disease. 2022



A woman sells maize flour in a Lubumbashi market in the Democratic Republic of the Congo. The Carter Center has been working in the country for more than a decade to bolster human rights and increase government transparency in the mining sector.



# from the chairman and the ceo



Jason Carter



Paige Alexander

## After 40 Years, It's Not Easy, But It's Worth It

If four decades of work has taught us anything, it's that there are no quick solutions to big problems.

We may wish or hope or even believe that things will just work out on their own, or with only a little effort. Almost always, that is just not so.

Free and fair elections don't just happen. The first election we observed, in Panama in 1989, turned out to be fraudulent and fraught with danger. Over the years, we have monitored 113 elections in 39 countries.

Tropical diseases don't just go away. When we started working on Guinea worm disease in 1986, there were an estimated 3.5 million cases in 21 countries around the world. That number was brought down to just 15 cases in four countries in 2021, but challenges remain.

Since its founding in 1982, the Carter Center's achievements have required a lot of hard work over a very long term. Maintaining success requires commitment, patience, and a certain measure of stubbornness.

Some countries have needed us to come back to observe multiple elections while democracy slowly finds its footing and gains strength. We've monitored elections in Mozambique and Timor-Leste four times and several other countries three times.

Eliminating diseases like river blindness and lymphatic filariasis requires years of painstaking scientific study to back up repeated rounds of mass drug administration.

Challenges to freedom crop up in new places and in new forms all the time, and we must never grow weary of supporting human rights defenders.

But we are always in the arena, always pushing, always seeking to help create a healthier, more just world.

Our accomplishments also require consistent support, which you have continued to supply for 40 years. Without you, we can do nothing. With you, we can do almost anything.



Jason Carter  
Chairman  
Board of Trustees



Paige Alexander  
Chief Executive Officer



peace  
programs.

---





Two girls chat in a town square in Yunnan Province, China. Carter Center programming aims for better collaboration between the United States and China.

## democracy program

Continuing its U.S.-focused programming launched around the 2020 elections, The Carter Center held five virtual events

with the Baker Institute for Public Policy, focusing on key areas of potential election reform and completing a joint report with recommendations. The Center also published a report detailing key actors and methods involved in the spread of dis- and misinformation connected to the Jan. 6, 2021, Capitol insurrection. Looking toward the 2022 U.S. elections, the Center developed a candidate code of conduct for use in targeted races and completed initial research on possible domestic election observation programs in states including Michigan, Arizona, and New Mexico. Internationally, The Carter Center deployed limited election observation missions to Zambia and Venezuela, navigating the pandemic environment while assessing targeted electoral issues and providing recommendations for reform. In addition, the Center continued to support civil society partners in the Democratic Republic of the Congo, Liberia, Sudan, Tunisia, and Zambia. Finally, the Center expanded its approaches to addressing digital threats to democracy with projects in Ethiopia, Ecuador, Myanmar, and Honduras.

Venezuelans wait to vote at a polling station in Caracas. The Carter Center conducted a limited election observation mission there in November 2021.

## Latin America focus

The Carter Center began contributing to preparations for the 2022 Summit of the Americas with a special meeting of the Organization of American States. In Colombia, The Carter Center continued

its role of monitoring the implementation of the 2016 peace accords and collaborated with local partner Misión de Observación Electoral in analysis of the preparations for the 2022 elections. The Center worked with the Inter-American Dialogue on a political transition memo for the Biden administration's consideration of the crisis in Nicaragua and joined the international outcry against political repression and unjust imprisonment of political opposition members. The Center accepted an invitation from Venezuela to send an electoral mission for the regional and municipal elections in November. The mission's report documented noncompliance with international standards and made recommendations for changes to be considered for the 2024 presidential elections. The Carter Center also briefed the U.S. Congress, State Department, and National Security Agency senior director for Latin America.







## VENEZUELAN VOTERS WELCOME CARTER CENTER'S PRESENCE

Venezuela has been in a well-documented political crisis for several years, but people there were still happy to turn out to vote in municipal and regional elections in November 2021—and they were pleased to see a Carter Center expert mission team present. Expert missions are small delegations sent to assess limited aspects of elections.

“Thanks for coming and supporting our democracy here in Venezuela,” said a man waiting in line to vote. “Your presence here is very important because you

can see that we are voting. We are exercising democracy here.”

Venezuelans understand the importance of expressing their will through the ballot box.

“It is easy to stay home and say this and that, but if I don't exercise my right to vote as the constitution says, as a Venezuelan citizen, as a young citizen, then I feel that I shouldn't complain or ask for changes,” one woman said. “This is why I'm here.”

## YOUTH IN SUDAN LOOK TO THE FUTURE

In 2019, Sudanese youth took to the streets for protests and sit-ins that led to the ouster of the dictator who ruled their country for almost 30 years.

Now, despite a coup in the fall of 2021, The Carter Center is helping to ensure that young people continue to have a voice in determining Sudan's future. In early 2021, the Center deployed young surveyors and data managers across the country to learn what youth think should be their government's top priorities. Their findings indicate they are optimistic about the future and keen to support a transition to democracy.

The Center is now working to develop and train a youth citizen observer network. They will report on what's happening in their local communities and whether the government and others are living up to their obligations.

Ben Spears, who helps run the project for the Center, said, "If young people feel engaged rather than sidelined, the country's transition to democracy is much more likely to be a success."





## conflict resolution program

In Sudan, The Carter Center canvassed more than 7,000 youth to inform international and Sudanese government leadership about their

views, cementing the Center's emergence as a bridge for youth, increasingly important after the October 2021 coup. Seven publications on how sanctions can be used for conflict resolution proposed a step-by-step approach to Syria that is being accepted by others, and this work contributed to keeping Syria's Bab-al Hawa border crossing open, avoiding a humanitarian crisis. As the Independent Observer of the 2015 Mali peace agreement, the Center provided analysis and recommendations that helped address and avoid impasses. Additionally, the Center brought stakeholders together to secure access into previously inaccessible areas in central Mali, resulting in a 90% reduction in violence, increased Guinea worm investigations, and health service provision. The Center supported Israeli and Palestinian civil society organizations on an equal rights-based approach to peacebuilding. In Georgia, North Carolina, and Florida, the Center began building cross-partisan local networks to strengthen democratic norms and mitigate violence, including hosting forums with business, legal, religious, and business groups.

Ameen Adam learns how to collect and report data at a Carter Center workshop for Sudan's youth observer network.

## human rights program

The Carter Center, through its Forum on Human Rights, hosted 10 roundtables on topics such as the impact of COVID-19, safeguarding elections, economic inequality, and

an ongoing series on using art to achieve social justice. The Center convened the first Evangelical Round Table on Truth Telling and Racial Justice, which explored the role of evangelical institutions in slavery, Jim Crow, and current challenges. The Center is continuing to explore the feasibility of creating a secure data repository of threats and attacks on rights defenders to strengthen protection and mitigation strategies. The Center began a new initiative, I-Policy, aimed at educating U.S. policymakers on threats to democracy in India by amplifying the voices of Indian human rights defenders. In the Democratic Republic of the Congo, the Center advanced crucial programming with civil society, government, and private sector partners to promote human rights and good governance in the mining sector; advocate for women's rights, representation, and economic stability; and bolster protections for human rights defenders.



## rule of law program

The Carter Center's Rule of Law Program works to advance accountability, transparency, information and justice to build trust in government and improve lives, particularly of women and other marginalized groups. In 2021, the Inform Women, Transform Lives campaign launched with 12 major cities working to increase awareness about women's right to information and reach women with services. In Bangladesh, Guatemala, and Liberia, the program helped thousands of women access information to improve their lives, such as Guatemalan women receiving seeds to grow food, Bangladeshi women benefiting from government allowances, and Liberian women receiving college scholarships. Additionally, the program supported six new civil society partners in Liberia to provide community justice services; supported development of the first alternative dispute resolution policy; and increased 19,000 citizens' understanding of the formal justice system. The program also raised awareness among 1,500 Liberian police officers and 340,000 citizens about new complaints and commendations mechanisms and expanded security sector accountability efforts to other Liberian agencies and Costa Rica.

Cities around the world participating in the Inform Women, Transform Lives campaign designed and painted murals to raise public awareness about the power of information.

## China focus

The Carter Center continues to reach increasingly higher levels of public engagement on U.S.-China relations, helping to organize 50 webinars on the subject in 2021. With the launch of The Pulse, its survey of Chinese public opinion, and its U.S.-China Opinion Leader Profile Series, the Carter Center's English-language website grew 95% in online viewership, and its Chinese-language website viewership remains strong with nearly 12 million unique visitors in 2021.

## WOMEN'S KNOWLEDGE IS POWER

Information in the right hands has the power to transform lives. The fundamental right of access to information is critical for both governments and the people they serve and is particularly crucial for women. It provides for a more meaningful voice, enabling women to participate in public life, access public services, and make better decisions for themselves, their families, and their communities.

In 2021, The Carter Center teamed up with 12 international cities for a new campaign: Inform Women,

Transform Lives. The cities came up with creative ways to raise awareness about the transformative power of information. They put up signs in transportation hubs. They designed and painted murals. They installed messages in parks and public squares. And they celebrated the many ways access to information can improve the lives of women and communities. And 7,000 people signed an online pledge to create a world where all people can access the information that could transform their lives.







health  
programs.

---





With the progress made by The Carter Center and its partners, these South Sudanese children may never know the suffering caused by Guinea worm disease. Just four cases of this parasitic disease were reported in South Sudan in 2021.

## Guinea worm eradication program

Only 15 human cases of Guinea worm disease were reported in 2021, a 48% decline from 2020, and the lowest annual case total since the program began. Chad reported eight cases; South Sudan reported four; Mali reported two; and Ethiopia reported one. There was a 46% decline in animal infections over the same period, with 863 reported in 2021. The sharp reductions are especially notable in light of the ongoing COVID-19 pandemic and significant security challenges in some endemic countries. While international health workers and researchers are vital to the success of the program, the day-to-day leadership and work of maintaining community awareness and education about Guinea worm, along with monitoring for infections, filtering drinking water, and protecting water sources from contamination, are largely the domain of community and family members.

Only 15 human cases of Guinea worm disease were reported in 2021, a 48% decline from 2020, and the lowest annual case total

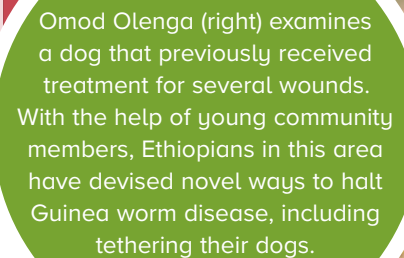

Omod Olenga (right) examines a dog that previously received treatment for several wounds. With the help of young community members, Ethiopians in this area have devised novel ways to halt Guinea worm disease, including tethering their dogs.

## river blindness elimination program

The Carter Center works with ministries of health in Latin America and Africa to eliminate river blindness, a leading cause of preventable blindness worldwide. Provisionally in 2021, the program assisted with distribution of 25 million Mectizan® treatments (donated by Merck & Co, Inc., Kenilworth, N.J., USA).

In the Americas, where transmission persists only among 35,000 indigenous people living in the Amazon Rainforest, an airplane landing strip was constructed in the Siapa Valley, Venezuela, opening access to 16 communities. In Nigeria, the world's most endemic country for river blindness, Plateau and Nasarawa became the country's first two states to achieve transmission elimination, while Delta state met criteria to stop treatment and begin post-treatment surveillance, benefiting 7.5 million people collectively. Three districts with more than half a million people in Ethiopia also met criteria to stop treatment. In Uganda, the country closest to river blindness elimination in Africa, three areas completed post-treatment surveillance, meaning that 11 of the 17 formerly endemic foci have achieved elimination, and over 4.8 million people are now free of river blindness.





## VILLAGE YOUTH LEAD GUINEA WORM FIGHT

The residents of a cluster of villages in remote western Ethiopia are doing everything they can to protect humans and animals from Guinea worm disease.

Even young people are getting into the act. Three villages in Gog woreda have a cadre of “youth ambassadors” who put on skits to educate other children and adults about Guinea worm disease and how to avoid it. Some of them go through the village daily inspecting dogs for signs and symptoms of Guinea worm infection and talking with their neighbors

about the importance of keeping the animals tethered to help stop the spread of the disease and making sure they get enough exercise. One village has a fenced area where dogs can play without running the risk of contaminating water sources. On some weekends, the youths get together to build or repair doghouses for elderly residents.

Together with workers from the local government and The Carter Center, community members are heading the charge against Guinea worm disease.



## IN SOUTH SUDAN, SURGEONS TRAVEL TO TREAT TRACHOMA

There is a constant need in South Sudan for surgeons to treat the advanced stages of trachoma, when scarring of the eyelid causes a person's eyelashes to turn inward and painfully scratch the cornea. Untreated, it can lead to blindness.

The country has qualified surgeons, but they are found mostly in the capital city, Juba, not in the rural areas where most of the need exists. Through a new partnership that includes The Carter Center, surgeons based in Juba are recruited to travel to remote locations to conduct two-week surgical campaigns.

In two counties in Eastern Equatoria state in May and July 2021, 141 people received eyelid surgery, 90% of them women. Many patients walked for hours to reach the surgery sites. After their procedures, patients were provided food and a place to sleep for the night as they waited for their bandages to be removed the next day.

This arrangement is a double win as it delivers treatment to the people who need the sight-saving surgery and provides an opportunity for surgeons to maintain their skills and help their fellow citizens.



Trachoma surgeons operate on a patient's eyelids at night in South Sudan. The simple procedure can save a person's sight.

## trachoma program

In 2021, The Carter Center assisted with more than 14,000 sight-saving eye surgeries in Ethiopia, Mali, Niger, South Sudan, and Sudan and distributed 15.2 million doses

of Zithromax® (donated by Pfizer Inc). The vast majority of this work occurred in Ethiopia. In Mali, the Center conducted prevalence surveys in two districts, which showed that the disease elimination threshold had been achieved, leaving just two districts to meet the criteria for trachoma to be considered eliminated as a public health problem. Niger performed more than 2,800 eye surgeries despite continued reductions in cases of severe trachoma detected, insecurity, and COVID-19. In South Sudan, two impact surveys in Kapoeta South and Kapoeta East showed an 81% reduction in trachomatous inflammation-follicular prevalence. In Sudan, four trachoma surveillance surveys and one impact survey were conducted. All but one locality remained below the elimination threshold, meaning more than 1 million people no longer require mass drug administration for trachoma.

## schistosomiasis control program

About 1.7 million children in Nigeria received the drug praziquantel (donated by Merck KGaA) to prevent

schistosomiasis via school-based treatments in 2021. The Carter Center supports the Nigeria Federal Ministry of Health to control this parasitic infection. Schistosomiasis is spread via snails in freshwater where children swim or conduct household chores; the disease leads to anemia and stunted growth.

## lymphatic filariasis elimination program

The Carter Center supports the ministries of health in Ethiopia and Nigeria to eliminate transmission of

the debilitating parasitic disease lymphatic filariasis, which can cause severe swelling in a person's limbs. The Center distributes the drugs Mectizan® (donated by Merck & Co., Inc.) and albendazole (donated by GSK) to stop mosquitoes from transmitting the disease. Three districts in Ethiopia, with a population of about 260,000, met World Health Organization criteria to stop mass drug administration for lymphatic filariasis. About 1.4 million people nationwide no longer need drug treatment for the disease. Nigeria achieved similar success, with nearly 3 million people no longer needing drug treatment, bringing the total population protected to over 10 million in Carter Center-assisted areas of Nigeria.

## Hispaniola initiative

The Carter Center works with the ministries of health in Haiti and the

Dominican Republic to eliminate lymphatic filariasis and malaria from the countries' shared island. During 2021, surveys of mass drug administration coverage and prevalence for lymphatic filariasis were conducted in Haiti's Léogâne and Gressier districts. Results showed the need to continue drug treatment there. In the Dominican Republic, where drug treatment was previously able to be halted, surveys indicated that transmission of lymphatic filariasis remains absent or beneath sustainable levels in three formerly endemic foci. For malaria, Haiti provisionally reported 9,513 cases in 2021, a 56% decrease from 2020. The Dominican Republic provisionally reported 290 malaria cases, a 65% decrease from 2020. Acknowledging possible weaker surveillance due to COVID-19, this marks the lowest number of annual malaria cases reported in the Dominican Republic since 1975.

## GROUP HELPS WITH PHYSICAL CARE, MENTAL HEALING

The parasitic disease lymphatic filariasis does more than make people's limbs irreversibly swell to huge proportions. It impacts all aspects of life.

"The disease has affected me in many ways," says Mercedes Sola of the Dominican Republic, who has lived with the disease for 30 years. She said lymphatic filariasis stole her youth and impacted her ability to make a living. "I used to feel embarrassed when people stared at me," she said.

A vital source of comfort for Sola is the Hope Club, a support group where people living with lymphatic filariasis can meet to share stories, tips for living, and encouragement. The group was created in conjunction with The Carter Center, which is working to eliminate lymphatic filariasis and malaria in the Dominican Republic and Haiti.

Despite the challenges of living with disfigurement, Sola maintains optimism for the future.

"God willing," she said, "the Haitian people and the Dominicans will join together to dominate this disease."





Mercedes Sola (seated) relies on the support of her family, including her husband (left), to deal with the effects of the parasitic disease lymphatic filariasis.





Stephanie Foo, who received a journalism fellowship from The Carter Center, has written a memoir about trauma. The fellowship provided resources for her work.

## JOURNALISM FELLOW TAKES ON TRAUMA

Stephanie Foo has been through some very bad times, but she's determined to make her experience work for something good.

Foo, a recipient of a 2019–2020 Rosalynn Carter Fellowship for Mental Health Journalism, has written a bestselling book, "What My Bones Know," about trauma and how it affects people, using herself as the prime example. She suffers from complex post-traumatic stress disorder, a form of PTSD that results from repetitive trauma rather than a single event.

"What I wanted when I was first diagnosed was to read a story—a personal, first-person story—from somebody else who had gone through this process before me," Foo said.

She said access to other journalists and mental health experts available through the fellowship helped her pull the book together.

"The hope is that the book might be able to help alleviate some people's suffering," Foo added, "or, at the very least, show them that they're not alone."

## public health training initiative

The Carter Center aims to build resilient health systems by strengthening the countries' ability to train a capable health workforce. The Center is working with the federal ministry of health in Sudan and formerly worked in Nigeria to improve the training of frontline health professionals who will focus on maternal and child health. Through these efforts, over 15,000 units of classroom equipment were distributed to health training institutions to enhance teaching and learning environments; over 1,000 faculty have been trained and are now better equipped to instruct nurses, midwives, and other health workers; and 16 training curricula have been revised and adapted to reflect international standards, national policies, and the local cultural and health needs of communities in Sudan and Nigeria. In total, these efforts have reached over 15,000 students, who will go on to improve the health of their patients in the communities where they work.

## mental health program

In 2021, The Carter Center continued to respond to mental health aspects of the coronavirus pandemic. A new partnership with the Center for Public Integrity will help journalists find compelling stories about why mental health care is not treated, funded, or available on parity with medical care, though federal legislation requires it to be. A collaboration with the University of New Mexico's Project ECHO aims to improve continuing education and build a community of practice on behavioral health in Africa. A new partnership also underway with the Center for Global Health Innovation and Accenture, which is donating discovery and design services, focuses on creating digital tools to help decision-makers mobilize behavioral health resources during crises. To ensure access to treatment amid increasing demand, The Carter Center made Georgia and national policy recommendations to enforce behavioral health parity in public and private insurance coverage and supported school-based behavioral health to ensure every youth has access to affordable, culturally competent mental health care.







# philanthropy.



Women pound millet at a camp for internally displaced persons in Mopti, Mali. The Carter Center is observing the implementation of a 2015 peace agreement.

# ABOUT OUR DONORS

As a not-for-profit organization, The Carter Center can realize its mission to wage peace, fight disease, and build hope around the world only through generous support from individuals, foundations, corporations, and governments. More than 117,423 donors contributed \$292 million in cash, pledges, and in-kind gifts in 2020–2021 to the Center’s peace and health programs.

For three decades, The Carter Center has been a leader in the field of election observation. In partnership with the Electoral Institute for Sustainable Development in Africa and support from the United States Agency for International Development (USAID), the Center observed Côte d’Ivoire’s October 2020 presidential elections and prepared to observe the March 2021 legislative elections. Similarly, the United Kingdom’s Foreign, Commonwealth & Development Office and the Federal Republic of Germany contributed to the Center’s work with local partner Justice and Peace Congo to encourage reforms to the Democratic Republic of the Congo’s electoral system. Lastly, the Swedish International Development Cooperation Agency supported efforts to strengthen the Liberia Election Observation Network, a nonpartisan organization with a respected voice on election-related issues in the country.

The Carter Center is also a globally recognized leader in the effort to eradicate, eliminate, and better control neglected tropical diseases. The Center’s Onchocerciasis Elimination Program for the Americas coordinates a regional initiative to end onchocerciasis—commonly

known as river blindness—transmission in the Americas. Since 2012, critical funding from USAID has supported teams to treat endemic communities, provided technical assistance, delivered comprehensive training, and developed practical tools and methods to scale innovations. USAID’s support has leveraged resources from local governments, contributing 40% of the overall resources needed to date, together with other complementary donor contributions. Over half a million people once at risk are now free of the threat of river blindness, 11 of 13 disease foci have eliminated transmission, and the World Health Organization has verified elimination of transmission in four of the region’s six endemic countries.

Lastly, the Center’s Educational Programs benefitted from key donor support for critical expansion. In August 2021, The Carter Center provided seed funding for a new initiative to compensate its interns for their outstanding contributions. The Coca-Cola Foundation and the George Family Foundation renewed their support, and, with the new initiative, the program is ready to help bridge the inequality and opportunity gaps for future leaders.

Individual donors play a significant role in the work of The Carter Center. “It has been our privilege to honor President and Mrs. Carter’s lifelong advocacy of human rights, democracy, and health by supporting the critical work of The Carter Center for nearly 25 years,” said Brent and Diane Slay of Grand Rapids, Michigan, members of the Center’s Ambassadors Circle and Legacy Circle. “Over that quarter of a century, we have found the Carter Center’s initiatives to be of paramount significance and increasingly important. The Center is a wonderful legacy of the Carters, and we plan to continue our support of this essential work.”

**Total Expenses**  
Fiscal Year 2020–2021

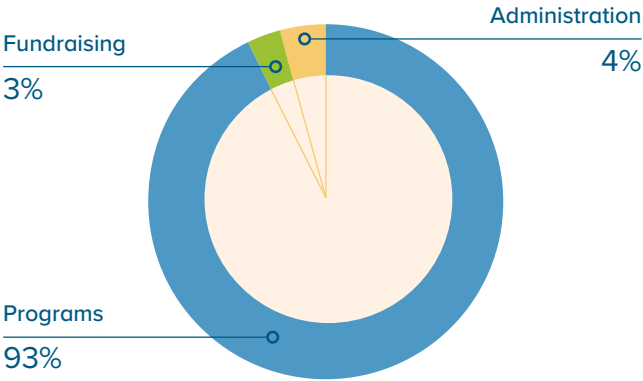

**Sources of Support**  
Fiscal Year 2020–2021

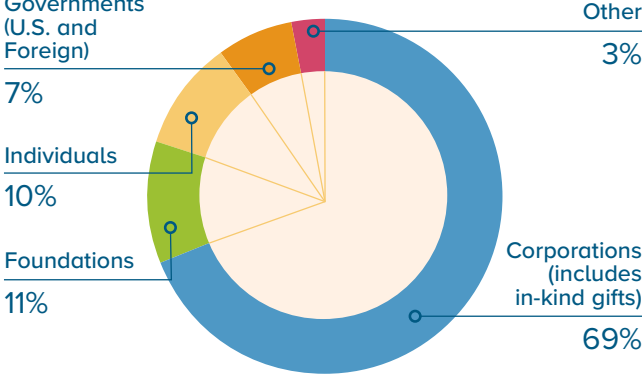



## VOLUNTEERS

Some **77 volunteers** in the Atlanta area donated **2,441 hours** of service in 2020–2021. Their energy and devotion help the Center achieve much more with the resources it receives from its financial contributors. We thank these volunteers for their support.

## A NOTE TO DONORS

The Carter Center appreciates the support of its many donors. Although we are able to list only those gifts that totaled \$1,000 or more from Sept. 1, 2020, through Aug. 31, 2021, we are grateful for each gift that helps to support the vital work of The Carter Center. Every effort has been made for accuracy. Should there be any omission or error, we apologize and ask that it be brought to our attention.



**A Yanomami boy who lives along the border of Venezuela and Brazil receives ongoing preventive treatment for the parasitic disease river blindness with support of The Carter Center.**

# donors

with cumulative lifetime giving of \$1 million or more

Anonymous (11)	The Annie E. Casey Foundation	Mr. Paul Francis and Ms. Titia Hulst
AFLAC International Japan	CDC Foundation	The Franklin Mint and Diana, Princess of Wales Memorial Fund
Mr. and Mrs. Gaby A. Ajram	Centers for Disease Control and Prevention	Freedom House
Al Ansari Exchange	The Children's Investment Fund Foundation UK	Mr. and Mrs. J. B. Fuqua
Khalaf Ahmad Al Habtoor Foundation	Clarke Cares Foundation/Clarke Mosquito Control	Mr. and Mrs. David H. Gambrell
Ambassador and Mrs. Philip H. Alston Jr.	The Coca-Cola Company	David Gambrell Endowment Fund
Alwaleed Philanthropies	The Coca-Cola Foundation	Bill & Melinda Gates Foundation
Estate of Esther M. Ando	Ms. Caroline Cooley Browne	Georgia Power Company
The Annenberg Foundation	Cox Interests	Georgia Power Foundation
Arab Fund for Economic and Social Development	Crabby Beach Foundation	The Federal Republic of Germany
Lord and Lady Michael A. Ashcroft	Mrs. Dominique de Menil	Ms. Joanne G. Gimbel
AT&T	Mr. Michael G. DeGroote	Global Affairs Canada
Estate of Marjorie K. Balazs	Delta Air Lines	Global Health Council/Gates Award for Global Health
BASF Corporation	The Delta Air Lines Foundation	Google.org
Mr. and Mrs. Russell L. Beckstead	Government of Denmark	GSK
Kingdom of Belgium	Mr. Dermot Desmond	Estate of Claus Halle
The Arthur M. Blank Family Foundation	Mr. and Mrs. Pete Docter	Dr. Sidney Harman and The Honorable Jane Frank Harman
Ms. Diana Blank	The William H. Donner Foundation	William Randolph Hearst Foundation
Mr. Richard C. Blum and The Honorable Dianne Feinstein	Du Pont	Mr. Christopher Hemmeter and Mrs. Patsy Hemmeter Epp
Mr. and Mrs. Lawrence J. Brown	Estate of Mark Eisner Jr.	The William and Flora Hewlett Foundation
The Howard G. Buffett Foundation	The Elfenworks Foundation	Conrad N. Hilton Foundation
Mr. Warren E. Buffett	The END Fund	James and Anna Hoag Fund
Mr. Ronald W. Burkle	The Charles Engelhard Foundation	The Home Depot
CAF—Development Bank of Latin America	Mr. and Mrs. Robert M. Engelke	Mr. and Mrs. Chris Hughes
Callaway Foundation	Engelke Family Foundation	John C. and Karyl Kay Hughes Foundation
Government of Canada	Environmental Systems Research Institute	Humanity United
Margaret A. Cargill Foundation	European Union	Mr. and Mrs. Mark R. Humphrey
Carnegie Corporation of New York	Mr. Frederick J. Eychaner	Dr. John P. Hussman and Mrs. Terri Hussman
The Honorable Jimmy Carter and Rosalynn Carter	Mr. Stefan Findel and Ms. Susan Cummings-Findel	The John P. Hussman Foundation
The Jimmy Carter Inaugural Trust	The Ford Foundation	
	Foreign, Commonwealth & Development Office, United Kingdom	

Estate of Frances and Arthur Hyde	Mr. John J. Moores Sr.	The O. Wayne Rollins Foundation	Turner Foundation
IBM Corporation	Rebecca B. Moores	Mr. Gerald A. Rosenthal	Government of The United Arab Emirates
Inter-American Development Bank	Estate of Peter A. Morgan	Mr. and Mrs. David M. Rubenstein	Government of the United Kingdom
International Research & Exchanges Board	The Charles Stewart Mott Foundation	Mrs. Deen Day Sanders	United Kingdom Department for International Development (DFID)
Government of Ireland/Irish Aid	His Highness General Sheikh Mohamed bin Zayed Al Nahyan, Crown Prince of Abu Dhabi, in honor of His Highness Sheikh Khalifa bin Zayed, the President of the UAE	The Kingdom of Saudi Arabia	United Nations Children's Fund (UNICEF)
ITOCHU Corporation		Bakr M. BinLadin for the Saudi BinLadin Group	United Nations Development Programme
IZUMI Foundation		The Saudi Fund for Development	United Nations High Commissioner for Refugees
Government of Japan/Japan Social Development Fund	His Highness Sheikh Mohamed bin Zayed Al Nahyan, Crown Prince of Abu Dhabi	Mr. and Mrs. John Schreiber	United Nations Multidimensional Integrated Stabilization Mission in Mali
Johnson & Johnson	Government of The Netherlands	Mr. Hugo X. Shong/IDG Capital Partners	United States Agency for International Development (USAID)
The Robert Wood Johnson Foundation	Newpeak Foundation	Walter H. and Phyllis J. Shorestein Foundation	United States Department of State
Mr. and Mrs. Harold Kapelovitz	Mr. and Mrs. John D. Nichols Jr.	Sightsavers	The UPS Foundation
W. K. Kellogg Foundation	Government of Nigeria	The Skoll Foundation	The U.S.-Middle East Partnership Initiative
The Kendeda Fund	The Nippon Foundation	Mr. and Mrs. Brent L. Slay	Walton Family Foundation
Mr. and Mrs. Joe E. Kiani	Nippon Keidanren	Carlos Slim Foundation	Mr. Holland M. Ware
The Thomas M. Kirbo and Irene B. Kirbo Charitable Trust	Noor Dubai Foundation	Ms. Cherida C. Smith	Estate of Patricia Warren
Mrs. Joan B. Kroc	Government of Norway	Southern Company	Estate of Grace Westcott
Kuwait Fund for Arab Economic Development	Mr. Steven E. Nothern	Estate of Rex and Nancy Spivey	Joseph B. Whitehead Foundation
Dr. Anne P. Lanier	Sir Emeka Offor Foundation	Stanard Family Foundation	The Willow Springs Foundation
LifeStraw	The Sultanate of Oman	Mr. and Mrs. James N. Stanard	Robert W. Woodruff Foundation
Lions Clubs International Foundation	Mr. and Mrs. Pierre Omidyar	Mr. and Mrs. Theodore R. Stanley	The World Bank
Estate of Dr. Willa Dean Lowery	The OPEC Fund for International Development	The Starr Foundation	World Health Organization
LUI Che Woo Prize Limited	Open Society Foundations	Stephens Inc.	Estate of Goldie Woserau
The John D. and Catherine T. MacArthur Foundation	Palantir Technologies	Government of the Republic of Sudan	Wyeth
Estate of Robert Marsh	Pfizer Inc	Mr. and Mrs. Paul D. Sullivan	Dr. Ellen H. Yankellow and Mr. William E. Chapman
Masimo Foundation	Precision Fabrics Group	Government of Sweden/Swedish International Development Cooperation Agency (SIDA)	YKK Corporation
Mr. and Mrs. Henry K. McConnon	Francis I. Proctor Foundation	Government of Switzerland	Mr. Tadahiyo Yoshida
Merck & Co., Inc., Kenilworth, N.J. USA	His Majesty Sultan Qaboos bin Said Al Said	The Task Force for Global Health	
The P. D. Merrill Charitable Trust	Qatar Fund for Development	The Task Force for Global Health, Coalition for Operational Research on Neglected Tropical Diseases (COR-NTD)	
	Mr. John W. Rendon Jr. and Ms. Sandra L. Libby		
	River Blindness Foundation		
	The Rockefeller Foundation		



**\$100,000+**

Anonymous (16)  
 The Ajram Family Foundation  
 Mr. and Mrs. Gaby A. Ajram  
 Alwaleed Philanthropies  
 Estate of Esther M. Ando  
 BASF Corporation  
 Mr. and Mrs. Russell L. Beckstead  
 Robert and Joan Blackman Family Foundation  
 Dr. and Mrs. Robert Blackman  
 Mr. and Mrs. Lawrence J. Brown  
 Casey Family Programs  
 CDC Foundation  
 The Children's Investment Fund Foundation UK  
 The Coca-Cola Foundation  
 Mr. Peter D. Conlon  
 Ms. Caroline Cooley Browne  
 Ms. Terri D. Bullock  
 Crabby Beach Foundation  
 Estate of Stephen F. DeNagel  
 Mr. and Mrs. Pete Docter  
 The William H. Donner Foundation  
 Estate of Deane Dorwart  
 Electoral Institute for Sustainable Democracy in Africa  
 The END Fund  
 Mr. and Mrs. Robert M. Engelke  
 Facebook, Inc.  
 Mr. Stefan Findel and Ms. Susan Cummings-Findel  
 Foreign, Commonwealth, and Development Office  
 Estate of Louise Fraley  
 Fund for Global Human Rights  
 Bill & Melinda Gates Foundation  
 Government of Germany  
 Estate of Gay Gibson  
 Global Affairs Canada  
 Global Institute for Disease Elimination  
 Grand Challenges Canada  
 Estate of Kenneth Harstad  
 Conrad N. Hilton Foundation  
 James and Anna Hoag Fund  
 Estate of William and Jeannette Howell  
 Estate of Richard A. Hudson  
 John C. & Karyl Kay Hughes Foundation  
 The John P. Hussman Foundation  
 Dr. John P. Hussman and Mrs. Theresa K. Hussman  
 Government of Ireland  
 IZUMI Foundation

Estate of Sandra Kay Koch  
 Mrs. Joan Lamonica  
 A.G. Leventis Foundation  
 LifeStraw  
 Lions Clubs International Foundation  
 Mr. and Mrs. Gilles Lisimaque  
 Merck & Co., Inc.  
 The P. D. Merrill Charitable Trust  
 Mr. Anthony S. Meyer  
 Microsoft Corporation  
 Mr. and Mrs. John D. Nichols Jr.  
 Noor Dubai Foundation  
 Mr. Steven E. Nothern  
 Estate of Therese C. Nowak  
 Francis I. Proctor Foundation  
 Dr. and Mrs. Keith H. Randall  
 Rock Paper Scissors Foundation  
 RTI International  
 Mr. and Mrs. John Schreiber  
 Estate of Rex and Nancy Spivey  
 Mr. and Mrs. James A. Squires  
 Stanard Family Foundation  
 Mr. and Mrs. James N. Stanard  
 Estate of Patricia C. Stein  
 The Task Force for Global Health  
 U.S. Agency for International Development  
 UN Multidimensional Integrated Stabilization Mission in Mali  
 Government of The United Arab Emirates  
 United Kingdom Department for International Development  
 United States Department of State  
 Mrs. Mary Ann Warner  
 Estate of John Herbert Wheeler  
 Dr. Ellen H. Yankellow and Mr. William E. Chapman  
 YKK Corporation of America

**\$50,000-\$99,999**

Anonymous (3)  
 The Beach Trust  
 Mr. Thomas C. Bishop  
 Mr. and Mrs. James E. Bridges  
 Mr. and Mrs. J. Chris Brown  
 Bureau of Democracy, Human Rights and Labor  
 Caijing Magazine  
 Estate of James D. Calaway  
 Ms. Jin Chen Cooper  
 Crown Agents  
 Dr. and Mrs. Clayton Dean  
 Mr. Jeffrey A. Dean and Ms. Heidi Hopper  
 Mr. Douglas Dunn and Mrs. Donna Gaab

The Ellis Foundation  
 Engelke Family Foundation  
 Mr. Douglas G. Eshleman and Mr. Steven Eshleman  
 The Ford Foundation  
 Mr. and Mrs. David M. Foster  
 GA Dept of Behavioral Health and Developmental Disabilities  
 Gabriel Lewis Galindo Foundation  
 Mr. William Gee and Ms. Susan Crothers  
 George Family Foundation  
 Mr. and Mrs. William W. George  
 Georgia Department of Human Services  
 Roger and Brenda Gibson  
 Roger and Brenda Gibson Family Foundation  
 Ms. Joanne G. Gimbel  
 Mr. Robert L. Glass  
 Estate of Charles Grimes  
 Mr. and Mrs. Floyd C. Hale  
 Estate of Bettye Hieber  
 William R. Hoch Family Foundation Inc  
 Dr. Jeanne Hoch  
 Mr. and Mrs. Mark R. Humphrey  
 Estate of Carolyn A. Jones  
 Mr. Philip D. Kearns and Ms. Grace E. Ray  
 Fred and Flora Khosravi  
 Mr. and Mrs. Joe E. Kiani  
 Estate of Bruce O. Larsen  
 Manaaki Foundation  
 Masimo Foundation  
 Mr. John J. Moores Sr.  
 Mr. and Mrs. Lowell E. Northrop III  
 Mr. and Mrs. Eric Olsen  
 Qatar Foundation  
 The Rotary Foundation  
 Mr. Hugo X. Shong/IDG Capital Partners  
 Estate of Steven Simonson  
 Estate of Elder M. Singley  
 Ms. Cherida C. Smith  
 Ms. Cathy Lynn Snyder  
 Estate of Joyce Steier  
 Willow Springs Foundation  
 Estate of Elita P. Tanner  
 Tull Charitable Foundation  
 The Turnbull Family Trust  
 University of South Florida  
 Mr. Boming Wang  
 The Willow Springs Foundation  
 Ms. Bickley C. Wilson  
 Mr. David Douglas Wilson and Mrs. Melody Wilder Wilson  
 The Wilson Family Foundation  
 Ms. Laurene F. Young

**\$25,000–\$49,999**

Anonymous (4)  
 Ms. Raydean M. Acevedo  
 Mr. and Mrs. James H. Averill Jr.  
 Ms. Kathleen M. Bader  
 Mr. and Mrs. Marvin L. Bailey  
 James and Marietta Bala Charitable Fund  
 Mr. and Mrs. James V. Bala  
 Mr. and Mrs. James A. Barker  
 Mrs. Wilma Baumgartner  
 Mr. Lawrence Blaskopf  
 Mr. John A. Boettcher  
 Drs. Steven and Barbara Burrall  
 Dr. Thomas J. Carter  
 Mr. and Mrs. Douglas W. Caves  
 Mr. and Mrs. Ross M. Cooper  
 Dr. Woody Cunningham and Ms. Jessie Harris  
 The DECK Foundation  
 Delta Air Lines  
 The Edgar O. Dixon Charitable Trust  
 Ms. Phyllis Dixon  
 Walter and Ursula Eberspacher Foundation  
 Mr. Walter Eberspacher  
 Mr. and Mrs. Paul B. Edgerley  
 Mr. David Elkes  
 The European Union  
 Estate of Robert E. Fox  
 David Gambrell Endowment Fund  
 Mrs. Jeanne Martin Gambrell  
 Dr. Paul W. Gerke  
 Mr. and Mrs. Donald G. Goodwin  
 Donald G. Goodwin Family Foundation, Inc  
 Estate of Violet Haelterman  
 Mr. Gordy F. Hellenbrand  
 Mr. David Hitz  
 Dr. Donald Hopkins and Dr. Ernestine Hopkins  
 Ms. Alice Houseknecht  
 D. Jared Family Fund  
 Mr. Joseph N. Johnson  
 Mr. Chris Jones and Mrs. Barb Jones  
 Ms. Sonja Laughlin Koenig  
 Ms. Cassandra Kwoh  
 Frank S. and Julia M. Ladner Family Foundation  
 Mrs. Julia M. Ladner  
 Estate of Willa Dean Lowery  
 Mr. Edward Magarian  
 Mr. and Mrs. Michael A. McCarthy  
 Mr. and Mrs. Anthony Moores  
 Mr. Stanley Motta  
 Mr. Arshad Mumtaz

Mr. Kent C. Nelson and Ms. Ann Starr  
 Mr. and Mrs. Gary Norton  
 Estate of Kristi Karol Olson  
 The P Twenty-One Foundation  
 Ms. F. Taylor Pape and Mr. Haddon Hufford  
 Mr. Fernando Poma  
 Research Management Consultants  
 Rogers Family Foundation  
 Mr. and Mrs. Joseph W. Ryan  
 Dr. and Mrs. Robert A. Shaw  
 Mr. and Mrs. Brent L. Slay  
 Mr. and Mrs. Charles Smith-Dewey  
 SoapBox Soaps  
 Mr. and Mrs. John P. Squires  
 Estate of Susan Sterchi  
 Mrs. Stefanie Stevenson  
 Mr. Stephen E. Still  
 Ms. Linda R. Stoll  
 James M. and Cathleen D. Stone Foundation  
 Mr. and Mrs. Chade-Meng Tan  
 Tan Teo Charitable Foundation  
 Mr. and Mrs. Michael R. Thomas  
 Ms. Diane Trombetta  
 SD Trombetta Foundation  
 Mr. and Mrs. Mark S. Turner  
 US China Business Association  
 The Joan E Viener Revocable Trust  
 Well Being Trust  
 Estate of Grace Westcott  
 Estate of Ruth S. White  
 Jesse Parker Williams Foundation  
 Estate of Karen E. Willis  
 Brenda and Wade Woodson  
 Mr. and Mrs. Timothy D. Zeak

**\$10,000–\$24,999**

Anonymous (10)  
 Estate of John F. Ahearne  
 Estate of Elaine Alexander  
 Mr. and Mrs. Wayne Andreen  
 Mr. S. Decker Anstrom and Ms. Sherron L. Hiemstra  
 Auction Donations  
 Dr. Emily H. Bailey and Mr. John Winslow  
 Mr. and Mrs. David Max Baker  
 Mr. and Mrs. Karl E. Bakhtiari  
 Mr. and Mrs. Thomas A. Barrow III  
 The Robert J. Bauer Family Foundation  
 Mr. Richard Bauer  
 Beightler Squires Charitable Trust  
 Benson Family Foundation

Mr. and Mrs. Robert S. Benson  
 Brad and Mary Frances Benton  
 Mr. and Mrs. Jerome H. Bishop III  
 Ms. Elizabeth K. Blake  
 Mr. Robert E. Bliemeister  
 Boger Family Foundation  
 Mr. and Mrs. Joshua Boger  
 Young Boozer Family Foundation  
 Mr. Charles Kent Brodie  
 Ms. Martha Finn Brooks  
 Alvin I. & Peggy S. Brown Family Charitable Foundation  
 Dr. and Mrs. Ronald E. Burmeister  
 Mr. Christopher A. Calhoun  
 Mr. Simon F. Capper  
 Mr. Sherman B. Carll  
 Thalia & Michael C. Carlos Foundation  
 Ms. Renee Castagnola  
 Mr. and Mrs. Peter H. S. Chiang  
 Ms. Ann E. Chrenen  
 Mr. Robert Cieslik  
 Ms. Karen M. Clark  
 Dr. and Mrs. W. Randall Cline  
 Natembea Foundation  
 Ms. Catherine P. Cole  
 Ms. Courtney Collins  
 Mr. Robert A. Cook  
 The Honorable Mike Cooney and Mrs. Dee Ann Cooney  
 Estate of JoAnn Corey  
 Mrs. Ada Lee Correll  
 Correll Family Foundation Inc.  
 Mr. and Mrs. John H. Costello  
 Dr. Frank A. Critz  
 Mr. and Mrs. Thomas Cunningham  
 Mr. and Mrs. Larry Curry  
 Mr. and Mrs. Lynn R. Davis  
 Mr. David de Vries  
 Mr. and Mrs. John DeHarpporte  
 Mr. and Mrs. Steven A. Denning  
 Mr. and Mrs. David B. Dillard  
 The Dillard Foundation  
 Mr. Charles M. Doyle and Dr. Jocelyn A. Holash  
 Mr. and Mrs. Robert A. Dudley  
 Mr. and Mrs. Charles W. Duncan Jr.  
 The Eccles Family Foundation  
 Mr. and Mrs. Robert Eccles  
 The Elfenworks Foundation  
 Ms. Jessica Epperson  
 Mr. Paul S. Fan and Ms. Lai-Sang Young  
 Mr. Michael G. Feinstein and Ms. Denise Waldron  
 Finn Brooks Family Foundation  
 Mr. and Mrs. Russell Foszcz

Malcolm and Elizabeth Fraser Foundation  
 The Fraser Family Foundation  
 Mr. and Mrs. Matthew S. Frazier  
 Mr. and Mrs. Charles French  
 Dr. and Mrs. Richard Oliver Friday  
 Full Circle Foundation  
 Mr. and Mrs. Praveen Ghanta  
 Drs. David and Lynn Gill  
 Mr. and Mrs. John A. Gilmartin  
 Ms. Cheryl Ann Glaser  
 Mr. Taylor Glover  
 Mr. and Mrs. Kevin J. Gorman  
 Dr. Randal O. Graham  
 Mr. and Mrs. George C. Gravlee Jr.  
 Dr. Jeffrey Greve and Dr. Janis Kahn  
 Mr. and Mrs. Donal Grogan  
 Mr. and Mrs. Jeffrey B. Grossman  
 The Geoffrey Gund Foundation  
 Mr. and Mrs. Geoffrey Gund  
 Mr. and Mrs. Donald L. Habig  
 Mr. R. Todd Hagemeyer  
 The Dot & Lam Hardman Family Foundation  
 Mr. and Mrs. Hubert L. Harris Jr.  
 Mr. and Mrs. Rolf C. Hastrup  
 Mrs. Francis W. Hatch  
 Mr. and Mrs. Steven F. Hauser  
 Mr. and Mrs. Robert W. Haviland  
 Mr. and Mrs. Kevin J. Heneghan  
 Mr. and Mrs. Philip J. Hickey Jr.  
 Mr. and Mrs. John K. Ho  
 Alice and Jaclyn Houseknecht Foundation  
 Mrs. Frances H. Hoxworth  
 Ms. Susan McKee Hughes  
 Hull Family Foundation  
 Mr. M. Blair Hull  
 Mr. Farley A. Hunter  
 The Hunter-White Foundation  
 Mr. and Mrs. Phillip Hurt  
 Ms. Christine Hurtsellers  
 The Imlay Foundation  
 Ms. Mary Ellen Imlay  
 Mr. and Mrs. Bahman M. Irvani  
 Ms. Sara Irvani  
 Elizabeth Jardina and Brian Stoler  
 Rev. Dr. Riley Jensen and Dr. Pamela Kidd  
 Ms. Kelly M. Johnson  
 Mr. and Mrs. Stephen D. Johnston  
 W. M. Keck Foundation  
 Ms. Nana K. Kendall  
 Mr. and Mrs. Richard C. Kerns  
 Mr. and Mrs. W. Rusell King



The Thomas M. Kirbo and Irene B. Kirbo Charitable Trust  
 Mr. Charles H. Kirbo Jr.  
 Mrs. Lyn B. Kirkland  
 Mr. and Mrs. David F. Kirkpatrick  
 Mr. and Mrs. William H. Kleh  
 Mr. and Mrs. Robert Koran  
 Drs. Mark and Diana Kudes  
 The Robert and Vivian Lamb Fund  
 Ms. Sherry Lansing  
 Mr. Phillip O. Lawson  
 Ms. MaryAnn Leak  
 Mr. Michael Lebowitz  
 Ms. Jessica Ledbetter and Ms. Raneë Barsanti  
 Mrs. Judith C. Lee  
 Ms. Elizabeth A. Liebman  
 Dr. and Mrs. Alfred R. Light  
 Mr. Jonathan Logan  
 Ms. Kathryn Lynn  
 Mr. and Mrs. Russell S. Lyon  
 Dr. Stephen A. Maas  
 Mr. Steven Maass  
 Ms. Joann Macey  
 Dr. and Mrs. James A. Mack  
 Magellan Healthcare  
 Dr. Albert John Mallinckrodt and Ms. Carol Holder  
 Estate of Robert Marsh  
 Dr. and Mrs. Fariborz Maseeh  
 Mr. and Mrs. James M. McKinney  
 Ms. Susanne O. McMillan  
 Mr. R. Stephen McNally  
 Mr. and Mrs. Jim McNamara  
 Mr. and Mrs. Richard B. Miller  
 Mr. and Mrs. James T. Mills Jr.  
 Misty Meadows Foundation  
 Kristina and Patrick Morton  
 Mr. Robert Mullin  
 Mr. and Mrs. Glen Mumeý  
 Mr. Peter M. Musser  
 National Association of Chinese-Americans  
 Newman's Own Foundation  
 Nicholl Family Foundation Inc.  
 Ms. Teresa A. Nicholl  
 NLH Charitable Fund  
 Mr. James Norris  
 Estate of John T. Oliver  
 Mr. Kenneth Olivier and Ms. Angela Nomellini  
 Dr. Gilbert S. Omenn and Ms. Martha A. Darling  
 Ms. Lisa Orberg  
 Ms. Deborah L. Ornowski  
 Mr. and Mrs. Daniel L. Ostrander  
 Mr. Chang K. Park

Mr. and Mrs. Robert N. Parke  
 Mr. Robert Pew and Ms. Susan Taylor  
 Mr. Jeffrey K. Postle  
 Mr. Michael Powers and Ms. Sallie Bryant  
 Mr. and Mrs. Steven R. Pozzi  
 Mr. and Mrs. Kurt N. Rathjen  
 Dr. Richard C. Reichman and Dr. Lisa Demeter Reichman  
 Ms. Ilene S. Resnick Weiss and Mr. Daniel J. Weiss  
 Mr. Sung Rhee and Ms. Stephanie Baker  
 Robert M. Rogers Investments  
 Mr. and Mrs. Robert M. Rogers  
 Mr. Doug Rottman  
 Rottman Family Charitable Foundation  
 Ms. Catherine S. Roy  
 Dr. Ernesto Ruiz-Tiben and Mrs. Emilia Ruiz  
 Dr. Selma H. Rutenburg  
 Mrs. Joanne D. Sanger  
 Mr. and Mrs. David W. Scheible  
 The D & M Scheible Family Foundation  
 Mr. Robert L. Schmerker  
 Mr. John M. Scully  
 Mr. and Mrs. Thomas Searson  
 Ms. Doris J. Seely  
 Mr. and Mrs. Robert A. Shevlin  
 Estate of and Terry L. Shutz Jr.  
 Mr. and Mrs. Gregory R. Simpson  
 Dr. Murali Sivarajan and Dr. Gouri Sivarajan  
 Mr. and Mrs. Brian J. Smith  
 Mr. David C. Smith  
 Dr. Forrest Ann Smith  
 Richard O. and June C. Smith Fund  
 Dr. Marshall S. Smith and Dr. Louise N. Smith  
 John and Polly Sparks Foundation  
 Mrs. Mary Ellen Stachnik  
 Mr. and Mrs. John Steger  
 Mr. Edward Stern and Ms. Claudia Hearn  
 The Claudia Hearn and Edward Stern Foundation  
 Mr. David B. Stoppelman  
 Mr. and Mrs. John Strange  
 Suggs Family Foundation  
 Mr. and Mrs. Sidney V. Suggs  
 Dr. and Mrs. Ronald A. Swanson  
 Ms. Anne E. Swenson  
 Mr. Greg Teeters  
 Mr. and Mrs. Frederick C. Teutsch  
 Tietz Family Foundation

Mr. Mark Tietz and Ms. Diana Madison  
 Andrew Tobias  
 Mr. and Mrs. Douglas M. Treder  
 Turner Enterprises Inc.  
 Two or More Foundation  
 UCB, Inc.  
 The UPS Foundation  
 Ms. Martha L. Vaughan  
 Mr. David R. Virden  
 Mr. Paul E. von Kuster III  
 Mr. and Mrs. Ronald K. Wackowski  
 Ms. Donna M. Warnken-Brill  
 Warren Living Trust  
 Mr. and Mrs. Jack H. Watson Jr.  
 Mr. and Mrs. Sam A. Way III  
 Dr. Jack Webb and Ms. Nancy Allen  
 Mr. and Mrs. William C. Wehmeier  
 Dr. Richard Weinberg and Dr. Clarice Weinberg  
 Dr. and Mrs. John D. Welch  
 Sarah R. Wetherbee Charitable Trust  
 Mr. Michael J. Wetherbee  
 Dr. Stephen Wheeler and Dr. Patricia Wheeler  
 Estate of Diane M. Wheelock  
 Dr. and Mrs. D. Clay Whybark  
 Dr. Marilyn Williams  
 Ms. Mary K. Williams  
 Mr. and Mrs. Edward J. Wilson  
 Estate of William W. Wirick  
 Ms. Joanne Woodward  
 Mr. and Mrs. Kenneth M. Woodworth  
 Mr. and Mrs. Daniel Mark Wright  
 Mr. James Yeates  
 Dr. and Mrs. Cary Yeh  
 Mr. Robert A. Yellowlees  
 Mr. and Mrs. Manuel C. Zenick

**\$5,000-\$9,999**

Anonymous (8)  
 William B. Ackerman Foundation  
 Mr. and Mrs. George Adriaenssens  
 Dr. and Mrs. Heinz Aeschbach  
 Mr. Brad L. Alexander  
 Dr. and Mrs. Joseph T. Alexander  
 Mr. and Mrs. Miles Alexander  
 Ms. Toni W. Alexander  
 Mr. and Mrs. Silvio P. Alfeo  
 Mr. H. Inman Allen  
 Mr. Steve M. Alpers  
 Arbor Rouge Foundation

Jane C. Artz & Frederick J. Artz Fund  
 Atlanta Jewish Foundation  
 The AtLee Family Foundation  
 Mrs. Patricia K. AtLee  
 Sirdar Aly Aziz  
 Ms. Elizabeth Lenore Bailey  
 The Balsamo Family Foundation  
 Mr. and Mrs. Stephen D. Balsamo  
 Mr. Ian Bavey  
 Ms. Rebecca M. Baybrook  
 Mr. and Mrs. Bryce L. Beck  
 Mr. Jay Beck  
 Mr. Stephen Beili  
 Mr. Jonathan W. Bender  
 Dr. Robert A. Berenson  
 Big Win Philanthropy  
 Dr. Peter C. Block and Mrs. Elizabeth H. Block  
 Mr. and Mrs. Charles E. Bodmer  
 Ms. Deborah Bombard  
 Mr. Geoffrey Bond  
 Mr. and Mrs. Gordon S. Bonham  
 Ms. Karen A. Borstad  
 Mr. and Mrs. Alan J. Brattesani  
 Broadlands Charitable Lead Annuity Trust  
 Bruce Family Limited Partnership  
 Mr. Wesley Bryan and Ms. Terri Zwick  
 Mr. Robin Buerki  
 Mr. John E. Cabral  
 Mr. and Mrs. Luca Cafiero  
 Dr. and Mrs. George H. Callcott  
 Ms. Eileen Cancilla  
 Dr. Cecilia H. Cantrell  
 Ms. Gerda L. Carmichael  
 Mr. and Mrs. John Cassidy  
 Dr. Louis Centofanti and Ms. Wanda Rachels  
 Mr. and Mrs. John K. Chalmers  
 Mr. James G. Chamberlain and Ms. Diane B. Burrows  
 Mr. and Mrs. Donald Chamberlin  
 Mr. and Mrs. Adam Cheyer  
 The Ching Family  
 Dr. and Mrs. Chee W. Chow  
 Mr. John R. Clifford  
 Ms. Susan Cohen and Mr. Doug Williams  
 Ms. Ammie R. Cole  
 Dr. and Mrs. J. Richard Collins  
 Ms. Alyse Lucas Corcoran and Mr. John L. Morrison  
 Dr. Donna Culhane and Dr. Wayne M. Eberenz  
 Mr. and Mrs. Michael D. Culver  
 Dr. Peter B. Danzig and Ms. Lava Thomas  
 The Darwin Foundation

Dr. and Mrs. Sita K. Dash  
 Ms. Nancy B. Davis  
 Ms. Kathy L. Davison  
 Mr. and Mrs. Justin De Graaf  
 Ms. Nancy A. Deering  
 Mr. and Mrs. Wynand C. DePuy  
 Mr. and Mrs. Nicholas Docter  
 Ms. Elizabeth A. Doherty  
 Mrs. Wilma R. Doll  
 Mrs. Anne Douglas  
 Douglas Foundation  
 Ms. Christine Doyle and  
 Mr. Michael Yessik  
 Mr. and Mrs. Stanley F.  
 Drezek Jr.  
 Dr. Daniel Dugger  
 Dr. Bruce E. Duke and  
 Dr. Janice Duke  
 Mr. and Mrs. Kevin M. Duke  
 Ms. Marcia F. Dunscomb  
 Ms. Patricia Dusenbury  
 Mr. Christopher C. Eaves  
 Ms. Kimberly A. Edwards  
 The Honorable Stuart E.  
 Eizenstat  
 Estate of Helen Elahi  
 Emory University  
 Ms. Kathryn Engholm and  
 Mr. Jeffrey Earls  
 Mr. Robert V. Evers  
 Experimur, LLC  
 Mr. and Mrs. L. Reade Fahs  
 Mr. and Mrs. Jay Farris  
 The Honorable and  
 Mrs. R. Keegan Federal Jr.  
 Ms. Ann B. Fegan  
 Mr. Charles D. Ferris  
 Mr. Kevin P. Filter  
 Mr. and Mrs. Keith Fleischman  
 Mr. and Mrs. Robert L. Flora Jr.  
 Mr. and Mrs. Cameron H. Fowler  
 Ms. Mary Ann Francis  
 Ms. Susan Fraysse  
 Dr. Margaret P. Freese  
 Mr. Robert E. Friedman  
 Mr. Markus Fromherz and  
 Ms. Heike Schmitz  
 Mr. and Mrs. Milton S. Fujii  
 Ms. Evelyn K. Fulmer  
 Mr. and Mrs. Randy Fulmer  
 Mr. and Mrs. Richard Funk  
 Mr. J. Rex Fuqua  
 Robert E. Gallagher  
 Charitable Trust  
 Mr. James F. Gammill Jr. and  
 Ms. Susan H. Alexander  
 Ms. Dorothy L. Gerner  
 Mr. Safar I. Ghazal  
 Mr. and Mrs. Lawrence D.  
 Gilson  
 Mr. and Mrs. Charles E. Graves  
 Mr. and Mrs. Gary Grose  
 Mr. and Mrs. Edward Grzedzinski  
 The Gumbo Foundation  
 The Hale Foundation  
 Ms. Mary J. Hamilton  
 Mr. Richard J. Hamilton  
 Dr. and Mrs. John B. Hardman  
 Ms. Dorothy Harnish  
 Mr. and Mrs. David P.  
 Harrington  
 Mr. and Mrs. Peter V. Harris  
 Mr. Rick Meeker Hayman  
 Mr. and Mrs. Christopher  
 C. Healy  
 Mr. and Mrs. Steven  
 M. Heilmann  
 Dr. and Mrs. Patrick J. Heller  
 Dr. Charles J. Helm  
 Mr. and Mrs. William J. Henzel  
 Ms. Ann D. Herbert  
 Dr. and Mrs. Emery C.  
 Herman Jr.  
 Mrs. Eigna Herold  
 Ms. Ruth Ann Hess  
 Ms. Susan A. Heule  
 Hoehl Family Foundation  
 Mr. Robert F. Hoehl  
 Ms. Mary Emily Hogan  
 Mr. and Mrs. Curtis D.  
 Hollingsworth  
 Mr. and Mrs. Edward S. Howle  
 Mr. MacLay Hoyne  
 Mr. Thomas Karpinski and  
 Ms. Christine M.  
 Hrib-Karpinski  
 Mrs. Elizabeth B. Hubbard  
 Dr. William Huddleston and  
 Dr. Peggy Huddleston  
 Ms. Claudia N. Hughes  
 Ms. Margaret V. Hughes  
 Dr. Matthew and Linda Hulbert  
 Mr. Bruce Hull  
 Humane Civilization Worldwide  
 IBERIABANK/First Horizon  
 Mr. Keith Ito  
 Ms. Jo Bess Jackson  
 Jalima Holdings, Ltd.  
 Mr. Joseph P. Jensen  
 Dr. Kelley Rae Jewett and  
 Ms. Kristi Adams  
 Mr. and Mrs. Charles A. Johnson  
 Ms. Harriet H. Johnson  
 Ms. Marjory J. Johnson  
 Mr. and Mrs. Paul E. Johnson  
 Ms. Marilee Jones  
 Dr. Shawn P. Jorgensen and  
 Dr. Stephanie E. Jorgensen  
 Mr. Steven Kallio Jr.  
 Mr. John W. Kapouch Jr.  
 Mr. Edward Keiderling  
 Ms. Rosemary M. Kessler  
 Mr. Jayant Sadashiv Khadilkar  
 and Ms. Manjushree R. Karkare  
 Mr. John B. Kilbane  
 Mrs. Mary Pat Killian  
 Dr. and Mrs. David A. Knauft  
 Mr. and Mrs. Jim Kobs  
 Mr. and Mrs. Eric K. Kocher  
 Mr. Thomas E. Koenig  
 Dr. Wayne A. Kradjan and  
 Mrs. Carolyn L. Kradjan  
 Mr. Woodrow A. Krugel  
 Mr. and Mrs. Dilip V. Kulkarni  
 Mr. James G. Kulleck  
 Rev. and Mrs. Gary R. LaCroix  
 Dr. James T. Langland and  
 Dr. Penny I. Langland  
 Mr. John R. Larsen  
 Mr. and Mrs. George W.  
 Lattimer  
 Estate of Dorothy W. Lavine  
 Ms. Nancy Jo Leachman  
 Dr. David Lee and  
 Dr. Lyn Jakeman  
 Mr. and Mrs. Paul R. Leonard Jr.  
 Mr. David R. Lewis  
 Mr. and Mrs. Kurt Limbach  
 Mr. Bruce C. Lincoln  
 Dr. Peter Charles Link and  
 Ms. Debbie Klosowski  
 Mr. Richard B. Logan III  
 Mr. Carl Malcolm and  
 Dr. Jessica Link-Malcolm  
 Ms. Diane Malone  
 Dr. Jeselle A. Mathews  
 Mr. Peter Mathis  
 The John J. and Maryanne T.  
 Mauriel Family Foundation  
 Mr. and Mrs. William E. Mayer  
 Mr. and Mrs. David T. McCabe  
 The James and Helen McCaffery  
 Charitable Trust  
 Estate of Rosalind O.  
 McClanahan  
 Mrs. Lynne R. McClendon  
 The Ozma Fund  
 Ms. Melani J. McCullough  
 Dr. Mary Jo McGee-Brown  
 Ms. Patricia Ann McGuire  
 Ms. Anne McKenzie  
 Ms. Maridelle McKesson  
 Mr. Robert H. McKinney  
 Mr. and Mrs. Scott A.  
 McLaughlin  
 Mr. and Mrs. Daniel McMorrow  
 Ms. Linda McMullen  
 Mr. and Mrs. Jonathan W. Mead  
 Dr. Burrelle S. Meeks  
 Mrs. Paula Merritt  
 Ms. Mary Miller  
 Dr. Masakazu Miyagi and  
 Dr. Mary Miyagi  
 Dr. and Mrs. James W. Mold  
 Ms. Dorothy J. Moore  
 Sherman Michael  
 Anderson Trust  
 Mr. John L. Morrison  
 Ms. Ruth E. Mort  
 Mr. and Mrs. Michael E. Motes  
 Mr. and Mrs. John W. Muirhead  
 Mr. Richard A. Muller  
 Mr. and Mrs. Leo F. Mullin  
 Dr. and Mrs. Will L. Nash  
 Ms. Dawn D. Nelson  
 Dr. Ronald Ngayan and  
 Ms. Sasha Gulati-Ngayan  
 Estate of Margaret G. Nicol  
 Mr. Paul Noonan  
 Norwell Fund  
 Father William Olesik  
 Mr. and Mrs. Steven R.  
 Ormiston  
 Dr. Harold E. Ott  
 Mr. Richard K. Parrott  
 The Domenico Paulon  
 Foundation  
 Dr. Corey and Mrs. Ellen Pavitt  
 Mr. Edward A. Pearson  
 Dr. Leonard Pellettiri  
 Ms. Margaret S. Penirian  
 Mr. and Mrs. Hassel E. Perrel  
 Dr. Nathaniel A. Peters  
 Dr. John T. Peterson and  
 Dr. Mary A. Vander Maten  
 Mr. Peter J. Petkas  
 Dr. and Mrs. Theodore Petroulas  
 Mr. and Mrs. David P. G.  
 Phillips  
 Drs. Lew and Winfred Pinch  
 Ms. Susie Q. Pomares  
 Mr. Waitat P. Poon  
 Mrs. Rita Coveney Pudenz  
 Mr. Jack C. Quattlebaum  
 Mr. and Mrs. Brian Quinn  
 Rudy & Alice Ramsey  
 Foundation  
 Estate of Magdalen M. Redman  
 Ms. Ruth G. Reeder  
 The Reidler Foundation  
 Ms. Stephanie W. Renuart  
 Ms. Anne Martin Reynolds and  
 Mr. David Reynolds  
 Ms. Laura M. Rice  
 Dr. and Mrs. Frank O.  
 Richards Jr.  
 Mr. Raymond Allan Ring and  
 Ms. Joann M. Peeks  
 Mr. and Mrs. Robert J. Ritchie  
 Ms. Christina Lyn Cooley Rivers  
 Dr. and Mrs. Gaylan Rockswold  
 Dr. and Mrs. Edward H. Romond  
 Mr. and Mrs. James S. Rowe  
 Mr. F. James Rutherford



- The Sank Family Foundation  
 Mr. Zachary B. Sank  
 Mr. Kevin J. Sauder and  
 Ms. Patricia Kramer  
 Mrs. Carol E. Saunders  
 Mr. Thomas R. Saylor  
 Mr. and Mrs. Paul David  
 Schaeffer  
 Mrs. John H. Schaff  
 Mr. and Mrs. Taylor Schollmaier  
 The Murry & Florence Schott  
 Charitable Foundation  
 Dr. David T. Schreiner and  
 Dr. Johanna R. Jorizzo  
 Dr. and Dr. Craig H. Scott  
 Mr. William T. Selby  
 Dr. Ramesh Shah and  
 Ms. Nita Varia  
 Mr. William M. Sharp Sr.  
 Mr. and Mrs. Gerald  
 Andrew Shea  
 Robert A. Sherman & Gloria  
 Sherman Family Foundation  
 Mr. Robert A. Sherman  
 Dr. Cynthia Shewan  
 Ms. Jane E. Shivers and  
 Mr. William M. Sharp Sr.  
 Ms. Mary M. Sies  
 Mr. and Mrs. Ben Sihota  
 The Sikand Foundation  
 Mr. and Mrs. Harry R. Silletti  
 The Simmons Family Foundation  
 Mr. and Mrs. Steven J. Simmons  
 Mr. A. Boyd Simpson and  
 Ms. Melody Mann-Simpson  
 Ms. Susan Skog  
 Mr. and Mrs. David D. Smith  
 Mr. and Mrs. Lawrence P. Smith  
 Mr. Mark C. Smith  
 Mr. and Mrs. Michael E. Sortum  
 Mr. Brent A. Sowers  
 Mr. Jim Spearman  
 Ms. Barbara Stiefel  
 Mr. Robert M. Stone and  
 Ms. Diane E. Christensen  
 Dr. Barbara S. Stowe  
 Sutter Instrument Company  
 Mr. and Mrs. Chester L. Sutula  
 Ms. Amy Swanson  
 Dr. Peter Swift  
 Dr. Jean E. Taylor  
 Ms. Jennifer Chen Taylor and  
 Mr. Christopher Jorgen Taylor  
 Dr. and Mrs. Kenneth Taylor  
 Ms. Suzanne K. Taylor  
 Mr. and Mrs. William E.  
 Thibodeaux  
 Mr. and Mrs. Jonathan C.  
 Throop  
 Mr. and Mrs. Mark W. Tipton  
 Ms. Carol L. Tucker-Foreman
- Ms. Marcella A. Turk  
 Turner Foundation  
 Ms. Kathryn L. Uhler  
 The Upper East Side Trust  
 Mr. and Mrs. Jody Usry  
 Mr. Brian K. Vaughan and  
 Ms. Ruth McKee  
 Vaughan McKee Family Trust  
 Mr. and Mrs. Royall Victor III  
 Mr. Dougin Walker and  
 Ms. Elizabeth Bromley  
 The Ward Foundation  
 Mr. and Mrs. John F. Ward  
 Commander Peter W. Ward and  
 Mrs. Jennifer R. Dunson  
 Mr. and Mrs. Michael Warlick  
 Mr. George Keith Weiss  
 Mr. and Mrs. Christopher Wendt  
 Dr. John Michael West  
 Ms. Ann Rhodes White  
 Ms. Nancy G. Whitney  
 Malcolm Hewitt Wiener  
 Foundation  
 Mr. and Mrs. Malcolm H.  
 Wiener  
 Winestock Foundation  
 Mr. Jim Winestock  
 Dr. Robert L. Wintermyer  
 Mr. Paul B. Wittmann  
 Mr. and Mrs. James Douglas  
 Workman  
 John R. Wright and Eloise  
 Mountain Wright Foundation  
 Mr. and Mrs. Philip M. Wright  
 Wrocklage Family Charitable  
 Foundation  
 Ms. Lynne E. Wrocklage  
 Mr. Keith C. Yarak  
 Dr. Clarice M. Yentsch  
 Peggy and Lee Zeigler  
 Dr. Richard W. Zurek
- \$1,000-\$4,999**  
 Anonymous (57)  
 Ms. Carrie Aadland  
 Dr. and Mrs. Jack A. Aaron  
 Mr. Dwight L. Aarons  
 Ms. Janet Abbate  
 Mr. Warren Abbey  
 Mr. W. Robert Abbot and  
 Ms. Claire M. Cifaloglio  
 Ms. Martha S. Abbott-Shim  
 Drs. Charles and Rosalina  
 Abboud  
 Mr. and Mrs. Kevin Abel  
 Ms. Tamara Abell  
 Dr. John R. Abelson and  
 Ms. Kendall Rafter  
 Mr. and Mrs. W. Randall Abney  
 Mr. and Mrs. Paul N. Abraham  
 Mr. Alan R. Abrams
- Abrams Foundation, Inc  
 Mr. and Mrs. Daryl Ackerman  
 Mr. Jeffrey Adamczak  
 Ms. Beverly Adams  
 Mr. Douglas Adams and  
 Mr. Scott Fitzgerald  
 Mr. James F. Adams  
 Mr. Thomas Adams and  
 Ms. Erin Bell  
 Mr. Albert F. Adcock  
 Walter and Leticia Aeschbach  
 Mr. John Affleck and  
 Ms. Jessica Ancker  
 Dr. and Mrs. Ravinder Agarwal  
 Ms. Barbara R. Agosin  
 Ms. Jacquelin Aguirre  
 Mr. Mohammad M. Ahmad  
 Mr. and Mrs. Edwin Aiken  
 Dr. Gillian Air  
 Dr. Oluade A. Ajayi  
 Mr. and Mrs. Mark E. Alberts  
 Dr. Mary B. Alexander  
 Ms. Priscilla Alexander  
 Ms. Vera M. Alexander  
 Mr. and Mrs. Abdulwahab A.  
 Alharoun  
 Dr. F. Towne Allen  
 Shirley & David Allen  
 Foundation  
 Ms. Frances Allen  
 Mr. Richard Allen and  
 Ms. Susan J. Mastin  
 Mr. Richard C. Allen  
 Mrs. Tricia Allen  
 Mr. and Mrs. David Allman  
 Mr. and Mrs. Paul L. Allor  
 Ms. Susan W. Almy  
 Mr. and Mrs. Richard L. Alonzo  
 Ms. Miriam R. Alper  
 Estate of Khalid A. Alshawi  
 Ms. Eleanor Alston  
 Ms. Elkin Goddard Alston  
 Mr. and Mrs. John G. Alston Sr.  
 Ms. Sally K. Alt  
 Mr. Edward E. Altemus  
 Dr. Sam Amirfar and  
 Dr. Vibhuti Arya  
 Ms. Jessica Ancker  
 Ms. Jackie Anders  
 Dr. and Mrs. Melvin E. Andersen  
 Ms. Sarah J. Andersen  
 Ms. Anita M. Anderson  
 Estate of Betty Jo Anderson  
 The Honorable and  
 Mrs. Brady Anderson  
 Ms. Brenda C. Anderson  
 Dr. Cris J. Anderson  
 Mr. and Mrs. Edward C.  
 Anderson  
 Ms. Elizabeth Anderson
- Mr. and Mrs. Gerald L.  
 Anderson  
 Chaplain Col. Jack N. Anderson  
 Mr. John W. Anderson  
 Dr. Larry J. Anderson and  
 Ms. Karen Torghelle  
 Mrs. Nancy E. Anderson  
 Mr. and Mrs. Roger Anderson  
 Mr. and Mrs. Scott W. Anderson  
 Ms. Sheri L. Anderson  
 Mr. and Mrs. Weston A.  
 Anderson  
 Dr. and Mrs. Charles A.  
 Andrews  
 Dr. Timothy A. Andriano  
 Mr. Richard J. Angelo  
 Selma Ankist Family Trust  
 Mr. and Mrs. David Anson  
 Mr. Ed Anson  
 Mr. Gavin S. Appleby  
 Shinya Arakaki  
 Mr. Glen Y. Arakawa and  
 Mr. Arthur W. Selly  
 Rev. Heather Arbeen  
 Ms. Miriam N. Arbelo  
 Mr. Brian Arbogast and  
 Ms. Valerie Tarico  
 The Arches Foundation  
 Ms. Laura Arcidiacono  
 Mr. Bobby B. Armstrong  
 Mr. and Mrs. Bruce H.  
 Armstrong  
 Mr. and Mrs. Richard M.  
 Armstrong  
 Mr. and Mrs. H. Ross Arnold III  
 Mr. David W. Arpi and  
 Ms. Natalie Gubb  
 Mr. Kevin W. Arthur  
 Ms. Joanne S. Arvid  
 Mr. Patrick W. Asher  
 Ms. Ann M. Ashton  
 Dr. David A. Atefi  
 Mr. and Mrs. Robert Atkins  
 Mr. Roger Atkinson and  
 Ms. Janet Arey  
 Atlanta IRG  
 Mr. Bernard Attal and  
 Ms. Gerluze Santana  
 Mr. Larry G. Atwood  
 Allan and Anne Aunspaugh  
 Mrs. Julia E. Austbo  
 Ms. Anita Austin  
 Mr. and Mrs. Charles W. Austin  
 Ms. Lori L. Avirett-Mackenzie  
 and Mr. Kenneth MacKenzie  
 Elizabeth A. Baab  
 Dr. Emerson M. Babb  
 Dr. Betsy Perry Backe and  
 Mr. Michael Backe  
 Marilynn Bacyinski  
 Ms. Joanne M. Badeaux

Mr. Abdulla Badsha	Mr. David W. Bartz and Ms. Margaret L. Johnson	Mr. Wayne Bert and Ms. Kerstin Jagerbo	Ms. Joyce Hood Boettcher
Mr. and Mrs. Thomas J. Bagby III	Mr. and Mrs. Jeffrey Bateman	Ms. Beth Bertelson	Mrs. Robert C. Bogenpohl
Mr. Michael K. Bahl	Mr. and Mrs. Clayton Bates	Bertelson Law Offices, P.A.	Ms. Joan W. Boggs
Mr. Bruce H. Bailey and Ms. Monica McGuire	Mr. and Mrs. Gene B. Bates	Dr. and Mrs. Robert L. Beschta	Dr. and Mrs. John K. Boitnott
Mr. and Mrs. Jeff C. Bailey	Mr. and Mrs. Roland L. Bates	Ms. Nancy Bethke	Ms. M. Maxine Boles
Ms. Virginia R. Bailey	Mr. Stephen Bates	Ms. Irmengard Bettendorf	Mr. Franz-Josef Boll
Mr. Thomas Bryan Baird III	Mr. and Mrs. Timothy D. Bauder	Mrs. Kathy Betty	Mr. Philip Bolton
Dr. William H. Baird	Ms. Helen H. Baumann	Mr. Jim Betz	Mr. and Mrs. Ross N. Bolton
Mr. and Mrs. Billy Baker	Mr. and Mrs. Robert T. Baumel	Ms. Annamae M. Beyette	Mr. Emmet Bondurant
Dr. and Mrs. David J. Baker	Mr. Richard A. Baumgartner	Mrs. Victoria E. Beynon	Ms. Victoria Bone
Mr. and Mrs. Gareth D. Baker	Mr. Alan Baxter	Mr. Bruce Bidle	Mr. and Mrs. Thomas H. Boone Jr.
Dr. Gordon N. Baker	Patti and Owen Baynham	Mrs. Ruth E. Biermann	Mr. Zoltan J. Borbely
Ms. Mary Anne Baker	Dr. Robert E. Beach and Dr. Patricia S. Beach	Mr. and Mrs. Joseph R. Biggs	Dr. Carol C. Borden
Dr. Ronald L. Baker	Dr. David Bear and Dr. Laurie Hammer Bear	Mr. Ronald L. Bijick and Dr. Suzanne Bijick	Mr. Bruce G. Borglum
Richard P. Baks	Bear Sontz Family Foundation	Ms. Elizabeth Biliske and Mr. Patrick Holmes	Mr. Arne M. Borgnes
Dr. John Ball and Ms. Jean Dillon	Mr. Horace E. Bearzi	Ms. Suzanne Binder and Mr. Jeffrey Sacks	Dr. Leslie McIntosh Borrelli and Mr. Steven Borrelli
Dr. and Mrs. Joseph A. Ball	Ms. Gillian L. Beasley	Ms. Elizabeth H. Binkley	Drs. Ken and Karen Boudreau
Mr. and Mrs. W. Thomas Ballantine	Ms. Lauren L. Beaudry	Mr. and Mrs. Ashley R. Bird	Mr. and Mrs. John A. Boudreaux
Mr. and Mrs. J. Gregory Ballentine	Mr. and Mrs. Bryan T. Bebb	Mrs. Phyllis Bischof	Mr. Chris Boulton
Mr. Daniel Balmer	Ms. Barbara Beck	Richard Bishop and Linda Beatty	Ms. Margaret Bourg
Mr. and Mrs. Parmanand Balsaver	Mr. and Mrs. Joe M. Beck	Mary L. Bittner	Ms. Roseann H. Bove
Mr. Joe T. Bamberg	Ms. Mary M. Beck	Mr. David Bjerklie	Ms. Kathleen Bovid
Mrs. Margaret L. Banister	Mr. George Becker	Ms. Brenda J. Black	Ms. Heidi Bankes Bowen
Mr. and Mrs. Joseph R. Bankoff	Dr. Jonathan Becker	Ms. Patricia Black	Mr. and Mrs. Douglas L. Bowman
Mr. and Mrs. W. Douglas Bannerman	Mr. and Mrs. Royce Bedward	Dr. Philip G. Black	Mr. and Mrs. James Bowman
Mr. Peter Bannon and Ms. Maura Considine	Ms. Susan N. Beem	Mr. and Mrs. Richard Black	Ms. Veria L. Bowman
Mr. and Mrs. Gregory T. Baranco	The Beggs Family Foundation	Ms. Susan S. Blackman	Ms. Deborah Boyce
Ms. Dolores J. Barber	Ms. Sandi Jo Behnken	Mr. Francis S. Blake	Ms. Helen Boyce
Mr. and Mrs. Greg Barclay	Ms. Maurine Behrens	Mr. and Mrs. Cliff Blaker	Ms. Mary Ann Boyd
Ms. Jan C. Barlow	Mr. and Mrs. James H. Bell	Dr. Tallis Blalack and Ms. Katherine Weller	Mr. John Boyd
Mr. Robert Barlow	Mr. Jonathan D. Bell	Ms. Becky Blalock	Mr. and Mrs. Michael Boyd
Ms. Beverly A. Barnett	Thomas J. Bellet	The Honorable James J. Blanchard	Mr. and Mrs. William E. Boys
Mr. and Mrs. Jack H. Barnett	The Belsky Foundation	Dr. Kendall Blanchard and Dr. Connie Blanchard	Mr. Todd C. Bradbury
Ms. Elaine Barnhill	Dr. and Mrs. Mark Belsky	Mr. and Mrs. Paul Blanchard	John and Kristine Bradley
Mr. and Mrs. Lloyd J. Baroody	Mr. Herbert E. Benadom	Mr. and Mrs. Ronald J. Bland	Mr. Timothy M. Bradley
Mr. and Mrs. Douglas Barringer	Lawrence Benefield	Ms. Kathryn Blatt	Dr. Lucy Bradley-Springer and Mr. Robert E. Springer
Ms. Jo Nash Barrington	Mr. David L. Bennett	Mr. and Mrs. Lee N. Blatt	Mr. Charles R. Brainard
Mr. W. Frank Barron Jr.	Ms. Teresa Snodgrass Bennett	Mr. and Mrs. Francis J. Blesso Jr.	Mr. and Mrs. David E. Brainerd
Mr. William L. Barron	Ms. Sarah Benor	Mr. Harry E. Blevins Jr.	Mr. Albert Brandel and Dr. Maureen Murphy
Mr. Brian Barry	Mr. and Mrs. Paul F. Bente III	Mrs. Judith L. Bliley	Mr. Raymond R. Brandt
Dr. Joseph Barry	Mr. and Mrs. John Bentley	Mr. and Mrs. Norman Bliss	Ms. Susan E. Brandt
Mr. Robert L. Barry	Ms. Marjorie C. Benton	Blistex, Inc.	Ms. Marion Elizabeth Brannon
Mr. and Mrs. Gary Barta	Ms. Kathryn W. Berenson	Dr. Carl Blobel	Branscomb Family Foundation
Ms. Carole Ann Barth and Mr. James H. Zepp	Ms. Robin Michelle Bergen and Ms. Janine Hackett	Mr. and Mrs. Glendon W. Blume	Mr. Lewis M. Branscomb
Ms. Janet M. Bartlett	Margaret C. and Charles Bergman	Ms. Susan F. Blumenberg	Ms. Carolyn Bratush
Ms. Sue S. Bartlett	Mr. Laurence N. Berking	Ms. Mary Elayne Blumhagen	Ms. Jeffrey P. Breckel
Mr. Kieran H. Bartley	Mr. Richard Berkins and Ms. Tomoko Takami	Mr. Wayne Blythe and Dr. Cheryl Blythe	Mr. James D. Brees and Dr. Carol K. Brees
Mr. John J. Barton	Ms. Barbara A. Berman	Mr. and Mrs. David L. Boddy	Mrs. Rose Marie Brehm
Mr. and Mrs. Lawrence Barton	Mr. Thomas Bernadzikowski	Mr. James E. Boddy and Ms. Betsy Dodd	Mr. Edward G. Brekke
Mr. Todd Barton and Ms. Mary Elizabeth Kreider	Dr. David A. Bernstein	Dr. David C. Boechler	Mr. Sean M. Brennan
	Mrs. Elaine V. Berquist	Mr. and Mrs. Thomas Boehlke	Mr. Alan Roger Brennecke and Ms. Virginia Abbott
	Ms. Carolyn Berry	Mr. and Mrs. Scott R. Boerke	Mr. Donald E. Breyer
	Mr. and Mrs. John T. Berry		Ms. Ellen R. Bridgman



# Donors During 2020-2021

- Mr. and Mrs. Richard M. Brien  
 Mr. Harold C. Brockman and Ms. Cynthia Smith  
 Leigh W. Brooks, Ph.D.  
 Mr. Guido Brosio  
 Mr. and Mrs. Reade Brower  
 Mr. Aaron B. Brown  
 Mr. Corey Brown  
 Mr. and Mrs. David P. Brown  
 Mr. Douglas Brown II  
 The Brown Family Foundation  
 Rev. and Mrs. John L. Brown  
 Mr. Richard R. Brown and Ms. Sandra Jean Zaremba  
 Mr. and Mrs. Stuart H. Brown  
 Dr. William T. Browne and Dr. Evelyn W. Browne  
 Ms. April Bruce-Stewart  
 Ms. Barbara Bruell  
 Dr. David Brunco and Ms. Anna Lee  
 Mrs. James I. Brunell  
 Ms. Barbara A. Bruner  
 Ms. Kathy Bruneske  
 Ms. Christie K. Brunson  
 Mr. David H. Bryan  
 Cecelia E. Bryant  
 Mr. Scott Bryson  
 The Brzezinski Family Foundation  
 Mr. Ian J. Brzezinski  
 Mr. and Mrs. John F. Buckley  
 Dr. Robert E. Budin and Dr. Diane A. Lowe  
 Mr. and Mrs. Thomas S. Buechner III  
 Ms. Dale C. Buffaloe  
 Mr. and Mrs. William J. Bugg Jr.  
 Mr. Steven N. Buhl  
 Mr. Clifton Bullard  
 Mr. and Mrs. Wayne L. Bullaughey  
 Estate of E. Beatrice Bumgardner  
 Rev. Dearl L. Bunce  
 Ms. Mary Catherine Bunting  
 Ms. Mary Alice Burack  
 Ms. Shannon Burch  
 David Burggraff and Robbie Rubly-Burggraff  
 Ms. Treava W. Burgess  
 Ms. Mary Stewart Burgher  
 Dr. Kathleen M. Burke  
 Mr. Michael W. Burke  
 Dr. Merrikay Oleen Burkey  
 Ms. Robyn Burnett and Mr. Ken Luebbering  
 Mr. and Mrs. Scott Burnett  
 Mr. James Burns  
 Mrs. Janet M. Burns  
 Ms. Rita J. Burns  
 Mr. and Mrs. Calvin A. Burrell
- Dr. Robert A. Burri  
 Dr. Annie Hunt Burriss  
 Dr. William J. Burtis  
 Mr. Arthur Bushkin  
 Ms. Enid J. Busser  
 Mrs. Irene L. Bussjaeger  
 Mr. and Mrs. Larry Butcher  
 Dr. David M. Butler  
 Dr. and Mrs. Paul R. Butler  
 Mr. Charles G. Buxton III  
 Byers Engineering Company  
 Mr. Kenneth G. Byers Jr.  
 Mr. and Mrs. Andrew W. Byrd  
 Mr. and Mrs. Jerry M. Byrd  
 Dr. Sherryl A. Byrd  
 Mr. and Mrs. Bruce C. Byrne  
 Ms. Kris Byrne  
 Mr. and Mrs. Michael G. Byrne  
 Ms. Sandra Cable and Mr. Edwin Cable  
 Mr. and Mrs. William H. Cable  
 Ms. Patricia Cabot  
 Ms. Melissa E. Cadwallader and Mr. William E. Kramer  
 Mr. and Mrs. Nicholas C. Cairns  
 Ms. Cindy Calbaum  
 Mr. Charles Caldwell  
 Dr. David L. Camenga and Ms. Nora B. Arnold  
 Ms. Patricia M. Cameron  
 Ms. Sandra R. Camley  
 Mr. Gerald R. Campbell  
 Mr. James H. Campbell  
 Ms. Jane E. Campbell  
 Mr. Phil W. Campbell  
 Canadian Consulate General  
 Lynn Candaux  
 Mr. and Mrs. David Canfield  
 Mr. Charles E. Cape Sr.  
 Mr. and Mrs. Steven Capella  
 Mr. David J. Capraro  
 Mr. and Mrs. Robert C. Capriles  
 Ms. Pamela A. Cardoza  
 Mr. and Mrs. Michael H. Cardozo  
 Ms. Carole M. Carey  
 Ms. Kathleen Carey and Mr. Jeffrey Carey  
 Ms. Statia Carey  
 Mr. John L. Carlin Jr.  
 Mr. David Carlino  
 Mrs. Linda B. Carlyle  
 Mr. Brian Carman  
 Dr. Ameer F. Carmines  
 Mr. Joey Carol  
 Mr. Andrew Carota  
 Mr. Bertram W. Carp and Ms. Lynn McReynolds  
 Mr. Jeffery A. Carpenter  
 Mr. and Mrs. Robert J. Carpenter
- Mr. Robert E. Carr  
 Ms. Susan A. Carr  
 Mr. and Mrs. Richard A. Carrano II  
 Mr. and Mrs. Wayne Carriere  
 Ms. Rita A. Carroll  
 Mrs. Anne Carson  
 Mr. Brandon W. Carson  
 Mr. Charles W. Carson Jr.  
 Mr. Herschel Carter  
 Dr. Jean Carter and Mr. Michael P. Carter  
 Dr. and Mrs. John B. Carter  
 Dr. Susan M. Case and Dr. Alfred DeMaria Jr.  
 Mr. Daniel Casey and Ms. Dolores Connolly  
 Mr. Roger D. Cash  
 Ms. Judith Cassella  
 Ms. Cecily L. Cassum  
 Ms. Kymberlee Haynes Castillo  
 Castlelake  
 Mr. and Mrs. Stanley Casto  
 Mr. Dan T. Cathy  
 Mr. Neil Caudill  
 Mr. and Mrs. Richard E. Cavanaugh  
 Mr. Richard A. Cavanaugh  
 Dr. Roy Caviglia  
 The Cedars Foundation  
 Center for Investigative Reporting  
 Dr. and Mrs. Thomas I. Chacko  
 Ms. Melanie W. Chadwick  
 Dr. and Mrs. Arthur Chaffee  
 Ms. Christina Chalkley  
 Col. Kathy Chambers, Retired  
 Ms. Carla S. Chamblee  
 Edith and Anthony Chan  
 Mr. Kang Chan  
 Ms. Aruna Chandra  
 Dr. Muthu Chandra  
 Mr. Ramaswamy Chandrashekar  
 Mr. and Mrs. Michael H. Chanin  
 Ms. Miriam D. Chapman  
 Prasan Vimoluk Chariya Foundation  
 Dr. and Mrs. Prasan Chariya  
 Mr. and Mrs. Gary A. Charles  
 Mr. Paul Charron  
 Ms. Eileen Chase and Mr. William T. Shefchik  
 Mr. Kenneth Chase  
 Dr. Michael D. Chase and Dr. Patricia Sato  
 Mr. and Mrs. Peter Chase  
 Dr. and Mrs. Lawrence Chasin  
 Mr. Eric D. Chasser  
 Mr. David Chasson  
 Mr. Jane Chawkins  
 Ms. Marva J. Cheek-Gettis
- Ms. Liu Chen  
 Mr. Eng-Aun Cheng  
 Dr. and Dr. John Cheng  
 Ms. Diane M. Chesnut  
 Ms. Fran Chessler and Mr. James Gill  
 Ms. Lynda P. Chesterton  
 Anne and Earle Chew  
 Mr. Daniel M. Chew  
 Mr. Albert Chiang and Ms. Janet Yang  
 Chick-fil-A  
 Mr. Frank Chilese  
 Mr. Fei-Pang Ching  
 Mr. Shi Baw Ch'ng and Ms. Janice Pei-Chen Lee  
 Mr. and Mrs. Philip S. Chordas  
 Mr. Henry Chou  
 Mr. and Mrs. Ri-Pen Chou  
 Ms. Shaila Chowdhury  
 Dr. and Mrs. Paul M. Christensen  
 Ms. Marianne R. Christiano  
 Dr. Julia T. Christman  
 The Christopher Family Foundation  
 Mr. Karl Cishek  
 Mr. and Mrs. Peter Claeys  
 Dr. Robert T. Clair  
 Paul W. Clark Family Foundation  
 Mr. Paul W. Clark  
 Mr. and Mrs. Terry M. Clark  
 Marilyn Clary  
 Dr. Jaclynn R. Clasen  
 Mr. Russell K. Clayton  
 Mr. and Mrs. Thomas G. Cline  
 Mr. Gregory R. Clites  
 Ms. Rebekah Clower  
 Ms. Marge Coahran  
 Coalition of the Flemish North-South Movement  
 Mr. and Mrs. Barrett Cobb  
 Ms. Regina Cocanougher  
 Mr. and Mrs. Douglas M. Cochrane  
 Ms. Barbara Cocovinis  
 Mr. Alan M. Cody and Ms. Edith Moricz-Cody  
 Mr. David H. Cofrin and Ms. Christine Tryba-Cofrin  
 Mr. and Mrs. Darvy M. Cohan  
 Mr. Edward B. Cohen and Ambassador Charlene Barshefsky  
 Mr. and Mrs. Harvey M. Cohen  
 Dr. Haskel Cohen  
 Mr. Joseph V. Cohen  
 Mr. Mark B. Cohen and Ms. Sheila M. Fyfe  
 Ms. Nancy Cohen and Mr. Michael Cohen

Mr. and Mrs. Xerxes R. Colah	Dr. Shawn Cowper and Dr. Carolyn Rambus	Judge and Mrs. Paul W. Danahy Jr.	Mr. and Mrs. Shaun K. Deola
Ms. Maryann F. Cole	Mr. Jeremy Cowperthwaite	Mr. and Mrs. Stephen S. Danielsen	Mr. and Mrs. Brian J. Derry
Dr. Nicholas G. Cole	Ms. Cindy M. Craft	Ms. Ann Dannenberg and Mr. Glenn D. Rosen	Ms. Marsha Desaussure
Ms. Sheryl Cole	Mr. Mark A. Craig	Dr. Carol F. Daron	Dr. and Mrs. Russell L. Deter
Mr. and Mrs. Joseph A. Coleman	Ms. Nancy W. Craig	Ms. Anya Elizabeth Darrow and Ms. Louise Ann Harrison	Mr. Thomas M. Dethlefs
Ms. Diane B. Collier	Mr. and Mrs. James C. Crain	Mr. Carl Davenport	Ms. Sarah Deutsch and Mr. Eli Eilbott
Ms. Nancy F. Collier	Ann and Jeff Cramer	Dr. Richard J. Davey	Ms. C. Maury Devine
Kathleen E. Collins	Beth Crane and Richard McKee	Rev. Bruce Davidson and Mr. Donald Barb	Ms. Irene Devine and Mr. Hal Schneider
Ms. Emma Lou Collins	Mr. Erik Crank and Mrs. Laura Arbilla	Mr. and Mrs. Roger C. Davidson	Ms. Carol W. Devoss
Mrs. John Collins	David R. and Jody Crawford	Mr. Thomas W. Davidson and Ms. Susan J. Martin	Mr. and Mrs. Roger DeVries
Dr. Margaret H. Collins	Ms. Lisa M. Cremin and Mr. W. Bruce Harlan	Mr. Alan J. Davino	Ms. Tina DeVries
Mr. and Mrs. Richard B. Collins	Dr. Melinda D. Crenshaw	Dr. Alison E. Davis	Mr. George T. Dewey III
Colorado Episcopal Foundation	Mr. and Mrs. Robert L. Crenshaw	Ms. Ann G. Davis	Rev. and Mrs. Donald N. Dial
Columbia Forest Products	Chaplain (Lt. Col.) Tammie E. Crews	Ms. Barbara M. Davis	Ms. Enid Diamante
Mr. and Mrs. Robert Colyar	Ms. Linda K. Criminger	Mr. and Mrs. Charles Davis	Mr. and Mrs. Richard D. Dibella
Ms. Carol R. Combs	Ms. Ruth Crites	Mr. Christopher L. Davis	Dr. Claudia C. Dickerson and Mr. Wayne Grinstead
Mr. James Congo	Dr. Gary Cromer and Ms. Judy K. Porter	Mr. and Mrs. Erroll B. Davis Jr. Davis Foundation	Ms. Barbara H. Dickinson
Mr. Bryan Conley and Ms. Monika Nikore	Ms. Eleanor B. Crook	Mr. and Mrs. Frank T. Davis Jr.	Mr. Mark Dickinson
Mr. Jack G. Conner	Mr. Rodney Bert Crossland	Mr. James L. Davis	Dr. and Mrs. W. Reed Dickinson
Dr. K. T. Connor and Mr. Jere Robings	Mr. and Mrs. Dwight Crowder	Mr. John Davis	Dickson Family Fund
Ms. Teresa M. Connors	Areta Crowell and Russell Smith	Mr. Larry E. Davis and Ms. Paula J. Quell	Mr. and Mrs. Robert C. Dieckmann
Mr. and Mrs. Robert Conradi	Mr. Jonathan Crowell	Mr. and Mrs. Don A. Davis Jr.	Ms. Marion Diener
Mrs. Beverly Cook	Dr. Thomas I. Crowell	Mr. and Mrs. David Dawson	Mr. J. Robert Dieter
Mr. and Mrs. Jeff Cook	Mr. Efrain Cruz	Dr. and Mrs. Deane K. Dayton	Ms. Rosetta Dillard
Ms. Margaret A. Cook Levy	Mr. and Mrs. John W. Culbreath	Mr. and Mrs. David L. De Ford	Mr. and Mrs. David B. Dillon
Mr. Spence Cook	Ms. Judy M. Culbreath	Mr. and Mrs. Joseph De Leo	Ms. Jean Marie Dillon
Mr. William Cook and Ms. Monika Mevenkamp	Mamdouh Culdis	Mr. Walter De Treux III	Mr. Chip Dinker
Mr. and Mrs. Allen Cooke	Ms. Maria Lisa Culligan-Foley and Mr. Adrian P. Foley	Mr. P. De Villiers	Ms. Carol Dirks
Mr. Chad C. Cooley	Ms. Janice A. Culpepper	Mr. William A. Deacon	Mr. Anthony J. Distefano
Mr. and Mrs. Kevin C. Cooper	Culver Family Foundation	Dr. Philip Dean and Dr. Linda Church	Ms. Mary C. Dixon
Ms. Lynn K. Cooper	Mr. and Mrs. J. Bart Culver	Mr. and Mrs. Charles A. DeBenedittis	Mr. and Mrs. Phillip Lewis Dixon
Dr. and Mrs. Max Cooper	Mr. John F. Cummings	The Debs Foundation	Dr. Robert M. Dixon
Ms. Shan Cooper	Ms. Kathleen Cummings	Dr. Richard A. Debs and Dr. Barbara Knowles Debs	Ms. Eileen Docekal
Ms. Susan K. Cooper	Mr. Hugh Cunningham and Dr. Maddy Cunningham	Ms. Ann Marie Dechman	Mr. Michael Dodd
The Honorable Samuel G. Coppersmith	Mr. Robert A. Cunningham	Mr. David A. DeFehr	Dr. Virginia M. Dodd and Ms. Fan M. Watson
Dr. and Mrs. Eugene H. Cordes	Mr. Daniel J. Curran	Mr. and Mrs. Michael L. Dehm	Dr. Daniel W. Dodgen
Ms. Ellyn Corey and Mr. Thomas Sartor	Mrs. Carleton E. Curran	Mr. and Mrs. Alan Deichler	Mr. William Doerrer
Ms. Jessica Cork	Ms. Susan M. Curran	Mr. Derek Deitz	Dr. Taymon Domzalski and Dr. Lisa Ann Cavanaugh
Dr. Lynn D. Cornell	Estate of Bradley N. Currey Jr.	Mr. Edward S. Delaplaine II	Mr. John D. Donahue
Mr. Rod Corvo	Mr. and Mrs. Gilbert Curry Jr.	Mr. and Mrs. Joseph Delgado	Nelson G. Dong, Esq.
Mr. and Mrs. Stanley Corwin-Roach	Ms. Susan Jane Curtis	Mr. Voneree DeLoatch	Mr. Michael Donnantuono
Dr. and Mrs. Michael F. Coscia	Dr. Roy Curtiss III	Mr. Patrick Demasco	Mr. and Mrs. Edward Keith Donnelly
Dr. Ellen Mary Cosgrove and Dr. Jeffrey Fahl	Ms. Kristin A. Cutler	Mr. Michael J. Demeter	Mr. Dave Doody
Ms. Cathy Costin and Mr. Mitchell Reback	Mr. and Mrs. W. Bowman Cutter	Ms. Eleanor P. Demirkaya	Dr. Razak A. Dosani
Ms. Christine R. Cottrell	Mr. and Mrs. Frank Czarnecki	Drs. Jeffrey and Therese Demouy	Ms. Peggy N. Dougherty
Ms. Christina M. Coulourides	Mr. and Mrs. Joseph Czarnecki	Ms. Francoise E. Denis	Mr. and Mrs. Denny Douglas
Mr. and Mrs. William M. Coulter	Mr. and Mrs. Robert K. Dace-Smith	Mr. Jeffrey Dennis	Ms. Rebecca Dowdakin and Ms. Flora McMartin
Mr. and Mrs. Charles M. Couric	Mr. and Mrs. Robert D'Adamo	Mr. Daniel W. Dennison	Ms. Irene Dowdy
Mr. Glenn Courtney	Ms. Kathryn K. Dahl	Mr. and Mrs. Richard A. Denny Jr.	Downtown Investors
Dr. Arnold R. Cowan and Rev. ChristineAnne C. Cowan	Mr. and Mrs. Peter Dahlberg		Mrs. Sharon R. Drake
	Mr. and Mrs. Cameron Dales		Mr. Douglas O. Drake
			Mr. and Mrs. Toby Drake

Dr. Robert Numan and  
Dr. Diane E. Dreher  
Ms. Mary L. Dresser  
Mr. Errol Drew  
Dr. Martin Drey and  
Ms. Debbie Davenport  
Kateri Drexler  
Ms. Christine Dreyfus  
Dr. Joseph D. Driskill and  
Ms. Leslie Bryant  
Mr. and Mrs. Cornelis J. Drost  
Ms. Cindy Drozda  
Mrs. Faye S. Drummond  
Ms. Maureen Dudley  
Mr. Robert J. Duffy and  
Ms. Betty Liles  
Mr. and Mrs. Larry Duggan  
Ms. Lisa A. Dunavin  
Ms. Anneliese H. Duncan  
Ms. Joyce C. Duncan and  
Mr. Thomas M. Zeller  
Ms. Deborah Dunevant  
Mr. and Mrs. Peter B. Dunlap  
Mr. Pierce Dunn and  
Ms. Barbara Hoyt  
Mr. and Mrs. Jon E. Durbin  
Ms. Marilyn Durbin  
Mr. and Mrs. Vernon Duty  
Ms. Bertha B. Duvernay  
Ms. Rachelle R. Dwaihy  
Dr. David E. Dwyer and  
Dr. Heidi Lindroth  
Ms. Judy A. Dwyer  
Dr. Brad Dyke and  
Dr. Sarah Cookinham  
Eagan Family Foundation  
Mr. J. Christopher Eagan  
Mr. Mitch Earle  
Dr. Evelyn A. Early  
Ms. Sharon Easterling  
Thomas A. Ebert  
Jean M. Eccleston  
Ms. Evelyn Echevarria  
Mrs. Anne Eckert  
Mr. Ronald D. Eckoff  
Mr. and Mrs. George H.  
Eddings Sr.  
Mr. and Mrs. Bert P. Eder Sr.  
Ms. Brenda K. Edwards  
Ms. Carol Edwards  
Mr. and Mrs. Jimmy C. Edwards  
Mr. and Mrs. William T.  
Edwards  
Mr. and Mrs. Edmund A. Egan  
Mr. M. Michael Egan  
Ms. Patricia L. Egan-Myers  
Mr. Edmond Eger  
Ms. Laura M. Egger  
Dr. and Mrs. Bryon Ehlmann  
Ms. Irene A. Ehret  
Ms. Jennifer L. Eis  
Ms. Lisa Eisenacher  
Mr. Jeffrey Eisenberg  
Mr. and Mrs. Robert J. Ekman  
Mr. and Mrs. Eldon Eller  
Mr. John R. Elliott  
Mr. Al W. Ellis  
Ms. Rosanda Richards Ellsworth  
Dr. Antoinette S. Emch  
Mr. Michael K. Eng  
Ms. Alexandra England and  
Mr. Charles Q. A. Pratt  
Dr. Mary Jane England  
Mr. Daniel D. English  
Dr. Carol Entwistle and  
Mr. Fred Entwistle  
Mr. and Mrs. John D. Epstein  
Ms. Margaret E. Erickson Elwood  
Ms. Barbara J. Ericson  
Estate of Nancy R. Ericsson  
Ms. Catherine M. Erny  
Mr. Joseph W. Esherick and  
Ms. Wa Ye  
Ms. Dorothy Espy  
Mr. Daniel Esrey  
Ms. Julie A. Esser  
Mr. Robert J. Essick  
Dr. Clarissa Estep  
Ms. Marietta M. Ethier  
Mr. W. Jerome Ethredge  
Mr. and Mrs. David Evans  
Mr. and Mrs. Edward R. Evans  
Evans Insulation Company  
Mr. Joseph W. Evans  
Ms. Linda E. Evans  
Ms. Margaret B. Evans  
Ms. Sandra L. Evans  
Dr. Suzanne F. Evans and  
Dr. Carl Kalani Beyer  
Mr. and Mrs. Thomas N. Evans  
Mr. Thomas W. Evans  
Mr. and Mrs. Thomas W. Evans  
Mr. and Mrs. Benjamin L. Everitt  
Eversheds Sutherland (US)  
Mr. Michael K. Ewert  
Dr. and Mrs. Edward Ewing  
Mrs. Susan Ewing  
Mr. and Mrs. Dieter H. Faber  
Dr. Elizabeth Fadali  
Ms. Jean W. Faddis  
Ms. Barbara Faga and  
Mr. Paul C. Kulinski  
Mr. and Mrs. Michael P. Fahey  
Mr. John W. Failor  
Ms. Patricia M. Fair and  
Mr. Randy Arnold  
Mr. and Mrs. Raymond Fantuzzi  
Dr. Harlicia F. Farley  
Dr. Paul G. Farnham  
Mr. Patrick R. Falkner  
Mr. Thomas B. Fanning  
Rev. Dr. Leroy Fassett  
Mr. and Mrs. Thomas Faulkner  
Dr. Catherine A. Faver  
Mr. Don Feathers  
Dr. Joseph M Feczko and  
Ms. Leighton Gleicher  
Mr. and Mrs. Michael T. Feeney  
Mr. and Mrs. Thomas V.  
Fehsenfeld  
Mr. and Mrs. William S.  
Fehsenfeld  
Ms. Susan Fields  
Mr. Jay M. Feinman and  
Ms. Carole A. Wood  
Ms. Carol Feinstein  
Mr. and Mrs. Henry David  
Fellows Jr.  
Mr. and Mrs. James W. Felt  
Mr. and Mrs. David R. Fengler  
Mr. and Mrs. Michael F. Feno  
Mr. and Mrs. Kenneth Fenoglio  
Dr. R. Fenton-May  
Ms. Deborah M. Ferguson  
Mr. and Mrs. Robert Ferrell  
Ms. Susan S. Ferson  
Mr. William M. Fichtner  
Ms. Lynda Fife  
Mr. and Mrs. Russell C. Filbeck  
Mr. and Mrs. Norman P.  
Findley III  
Ms. Kathleen Finkler  
Dr. and Mrs. Gregory K. Finn  
Dr. Bruce M. Firestone  
Mr. Christian Fischer  
Mr. and Mrs. Kenneth W.  
Fischer  
Ms. Jean H. Fisher  
Dr. and Mrs. Jonathan H. Fisher  
Mr. and Mrs. Mike Fisher  
Ms. Catherine Fissell  
Mr. and Mrs. Michael A. Fite  
Ms. Judith A. Fitz  
Ms. Kate Fitzgerald  
Reverend Sue Fitzgerald  
Ms. Ellen P. Flaherty  
Mr. Christophe Flament  
Mr. and Mrs. William Flanagan  
Mr. Robert G. Fleagle  
Jon C. Fledderjohann  
Ms. Nancy E. Fleischer  
Mr. David Fleming  
Mr. and Mrs. James W. Fletcher  
Mr. and Mrs. Matt Fletcher  
Mr. and Mrs. Maurice R. Fliess  
Mr. and Mrs. Richard Flood  
Floradon Foundation  
Ms. Sarah L. Flosi  
Mr. and Mrs. David A. Flowers  
Ms. Patricia M. Flowers  
Rev. and Mrs. Ralph Fogal  
Ms. Mary Jane Fogle  
Ms. Frieda E. Foland and  
Mr. Terry E. Foland  
Mr. and Mrs. John M. Foley  
Mr. and Mrs. William Foley  
Mr. and Mrs. Martin Folk  
Mr. Andrew Foreman  
Former First Lady Libraries  
Mr. John S. Forrer  
Mr. Leo C. Forrester  
Ms. Sumarie Bass Forrester  
Mr. and Mrs. Robert J. Forster  
Ms. Helen Fosgate  
Dr. Jane E. Fossum  
Ms. Kristin Fossum  
Ms. Karen Fouad  
Mr. Jim Fournier  
Ms. Lorinda Bonnette Fournier  
Mr. and Mrs. R. Dean Fowler  
The Honorable William Wyche  
Fowler Jr.  
Mr. and Mrs. Dale Fox Jr.  
Mr. James E. Fox  
Mr. and Mrs. Thomas Fox  
Mr. and Mrs. Stephen R.  
Francisco  
A. J. Frank Family Foundation  
Ms. Linda C. Frank  
Mr. Paul R. Frank  
Dr. Mary B. Frankis  
Mr. Robert L. Frankland  
Mr. and Mrs. Darrell E. Franklin  
Dr. Andrea Frantz  
Mr. Patrick M. Frantz  
Mr. Robert T. Fredericks  
Mr. Rob J. Fredrickson  
Ms. Ronna A. Freiberg and  
Mr. William M. Wise  
Dr. Christopher P. French  
Mr. Gilbert G. French and  
Mr. Gary B. Doudna  
Ms. Jeanna French  
Ms. Cynthia Evans Freshnock  
Mr. Mark E. Fried  
Mrs. Clare Friedman  
Mr. David Friedman  
Mr. John Fries  
Ms. Norma A. Fritsche  
Dr. Max L. Fritzler and  
Ms. Gayle Haugen  
Mr. and Mrs. John Fry  
Mr. Frank J. Fuchs III  
Dr. Colony Fugate  
Dr. Susan E. Fuhs  
Mr. David E. Fuller  
Ms. S. Marce Fuller  
Gregory L. and Carol H.  
Fullerton  
Ms. Marilyn B. Funderburk  
Ms. Elaine S. Furlow



Dr. Eleonora C. Gabriel  
 Dr. Larry W. Gahan  
 Mr. and Mrs. Stanley A. Galanski  
 Ms. Julie Galbraith  
 Ms. Kyle R. Galbraith  
 Mr. Tracy Gallagher  
 Ms. Carol Gallant  
 Ms. Alison Gallaway and Mr. Andy Carson  
 Ms. Sabra Gallo and Mr. Frederick Post  
 Susan A. Garber  
 Mr. David J. Garcia and Ms. Maya Suryaraman  
 Dr. and Mrs. Thomas Gard  
 Dr. Cynthia Gardner  
 Ms. Janet P. Gardner  
 Mr. Raymond Garea  
 Ms. Marcia E. Garrett  
 Mr. Lester L. Garrison  
 Mr. and Mrs. Ron C. Garrison  
 Mr. and Mrs. Jeffrey Garver  
 Mr. and Mrs. William P. Gaupp  
 Mr. and Mrs. Sidney M. Gay  
 Mr. Paul C. Gearen  
 Mr. Harry W. Gedney  
 Mr. Stephen Gelardi  
 Ms. Shari Gelber  
 General Atomics  
 Ms. Janine B. Gensheimer  
 Mr. and Mrs. Richard J. Geoghegan  
 Mr. and Mrs. Steven R. Gerleit  
 Ms. Liliane V. Gersh  
 Mr. and Mrs. Vasudev Gharpure  
 GHR Foundation  
 Mr. Eric M. Gibber  
 Sarah MacKenzie Gibbons  
 The Honorable Gordon D. Giffin  
 Mr. Peter A. Gilbert and Ms. Cynthia Char  
 Mr. Hank Gillette  
 Mr. and Mrs. John R. Gillig  
 Mr. Douglas Gillingham and Ms. Dana L. Frieauf  
 Ms. Patricia F. Gilmartin  
 Mr. Allen Gimenez  
 Mr. Alain R. Ginestet  
 Ms. Elizabeth G. Ginsberg  
 Mr. and Mrs. Thomas A. Giordano  
 Mr. Dale B. Giulieri  
 Mr. and Mrs. William W. Givens  
 Ms. Cleve E. Gladney  
 Mr. and Mrs. Jeffrey Glass  
 Mr. Robert K. Glass  
 Mr. and Mrs. Gary W. Glasscock  
 Dr. James F. Glockner  
 Mr. Thomas Glowacki  
 Ms. Terri Gloyna  
 Ms. Ann C. Gobeski  
 Mr. Bobby D. Godbee  
 Mr. and Mrs. John W. Godden  
 Mr. and Mrs. Nitin Godiwala  
 Mr. Alan R. Goff  
 Mr. and Mrs. Eugene L. Golanda  
 Mr. Judd Goldberg  
 Dr. Richard H. Goldberg  
 Ms. Shelley G. Goldsmith  
 Ms. Lisa D. Goldstein  
 Mr. and Mrs. Hugh F. Goley  
 Mr. and Mrs. Geraldo Gomes  
 Dr. Kathryn Gonzalez  
 Ms. Katherine E. Goodpasture  
 Mr. and Mrs. Richard A. Goodrich  
 Mr. James E. Goodson  
 Mr. Robert M. Gorbould  
 Dr. Patricia C. Gordin and Mr. Lawrence A. Gordin  
 Mr. Alan Gore  
 Mr. Donald J. Goschy  
 Mrs. Julia Goss  
 Mr. and Mrs. Daniel L. Goulston  
 Government of Bermuda  
 Abe Graber Memorial Fund  
 Mr. and Mrs. Milton Graff  
 Dr. and Mrs. Samuel Graham  
 Mr. James Grahm  
 Dr. Cherlyn S. Granrose  
 Mr. and Mrs. Curtis Grant  
 Mr. and Mrs. Pirie J. Grant  
 Mr. Roderick M. Grant  
 Ms. Sharon L. Grant  
 Mr. and Mrs. Rex L. Granum  
 Ms. Judith Grassilli  
 Ms. Paula Grasso  
 Greater Greenville Family Health  
 Ms. Diana C. Green  
 Mr. Douglas Green  
 M. Green Family Fund  
 Dr. and Mrs. Garrett Green  
 Mr. and Mrs. Gary Green  
 Mr. Kevin F. Green  
 Ms. Ann M. Greene  
 Mr. Bob Greene and Ms. Leslie Ellen Brown  
 Ms. Laurel Greene  
 Dr. and Mrs. James F. Greenleaf  
 Dr. and Mrs. Robert Greenspan  
 Mr. E. Alex Gregory  
 Dr. and Mrs. Martin C. Gregory  
 Dr. and Mrs. David Grenda  
 Ms. Tilly M. Grey  
 Dr. E. Rawson Griffin III and Ms. D. Clark Griffin-Eddings  
 Mr. and Mrs. Gordon D. Griffin  
 Joanne and Tim Griffin  
 Dr. Leslie Griffin  
 Ms. Sarah H. Griffin  
 Ms. Sue Griffin  
 Mr. John H. Griffith  
 Ms. Marilyn J. Griffith and Ms. Elizabeth A. Selby  
 Ms. Susan Griffith and Mr. Drew C. Fillipo  
 Mr. and Mrs. Charles W. Grigg  
 Mr. Dennis E. Grimes  
 Mr. and Mrs. J. D. Grimsbo  
 Mr. and Mrs. Richard B. Gritman  
 Ms. Betty Groden  
 Dr. and Mrs. James L. Groskreutz  
 Ms. Jackie T. Grosse  
 Dr. and Mrs. Mark Grove  
 Mr. Richard A. Gruen  
 Ms. Georgia Grummon  
 Dr. and Mrs. Stefano Guandalini  
 Ms. Cathy Guidetti  
 Charles J. and Louann Gunderson  
 Mr. and Mrs. W. Franklin Gunion  
 Dr. and Mrs. Surendra Gupta  
 Vivian Hays Guthrie Charitable Fund  
 Mr. and Mrs. Kenneth Gutierrez  
 Ms. Aneta Gutrich  
 Ms. Susan Gwynne  
 Ms. Linda D. Haas  
 Ginnie and Peter Haas Jr. Fund  
 Ms. Valerie A. Habegger  
 Mr. Gaston Habets  
 Mr. and Mrs. Mark A. Hackett  
 Ms. Ann H. Hadfield  
 Mr. and Mrs. Lee Haefele  
 Mr. and Mrs. Leland G. Haefner  
 Mr. and Mrs. James Brian Haering  
 Noel Hagens  
 Mr. Ray Hagrman  
 Dr. Emily S. Haight  
 Mr. and Mrs. Richard W. Haining  
 Mr. and Mrs. Emmett M. Hale  
 Mr. Robert P. Hale  
 Mr. Michael R. Hall  
 Mrs. Patricia Hall  
 Mr. Jeffrey J. Hallett and Mrs. Debra Ann Cameron  
 Ms. Juanita E. Hallisey  
 Mr. Andrew Hallowell  
 Ms. Marcia Halpern  
 Ms. Jill K. Halvorsen  
 Mr. John N. Hamiel  
 Mr. Art Hamilton  
 Mrs. Kathleen C. Hamilton  
 Ms. Florence B. Hamlin  
 Mrs. Mary Rebecca Hammond  
 Mr. Paul B. Hammond and Ms. Tracee Laing  
 Mr. and Mrs. Derek Hampson  
 Mr. Mark P. Hampton  
 Mr. and Mrs. Timothy J. Hampton  
 Mr. and Mrs. Scott Hankla  
 The Robert T. Hanley Foundation  
 Mr. Robert T. Hanley  
 Mr. John B. Hanlon  
 Mrs. Rhonda K. Hanna  
 Dr. David G. Hannay  
 Estate of Jack Hansma and Kay Hansma  
 Dr. and Mrs. M. Emdadul Haque  
 Mr. and Mrs. Michael S. Harbert  
 Mr. Hilliard B. Hardman  
 Mr. John B. Hardman  
 Estate of Lucile M. Harford  
 Mr. and Mrs. John C. Hargraves  
 Mr. Jay Hariz  
 Ms. Janet L. Harkness  
 Rev. and Mrs. William K. Harman  
 Mr. William T. Harper and Ms. Brida M. Smith  
 Ms. Patricia G. Harrington  
 Ms. Carolyn L. Harris  
 Harris Family Trust  
 Ms. Margaret Harris  
 Ms. Kathleen J. Harrison  
 Ms. Maryanne Harrison  
 Mr. Thomas J. Harrold Jr.  
 Mr. and Mrs. Ronald P. Hart  
 Ms. Ellen Weaver Hartman  
 Ms. Charlotte Hartung  
 Mr. and Mrs. Donald W. Hasenohrl  
 Mr. and Mrs. Jeff D. Haskin  
 Reverend Miriam Hathaway  
 Mr. Antoine G. Hatoun and Ms. Andrea G. Levitt  
 Haugen Family Trust  
 Mr. and Mrs. Martin A. Haugen  
 Mr. William P. Hausdorff, Ph.D. and Ms. Wendell Hausdorff, Ph.D.  
 Ms. Judith J. Havens  
 Drs. Harry and Lynne Haverkos  
 Mr. Jan P. Havlish  
 Dr. Konrad Hayashi and Ms. Jannah Goodell  
 Mrs. Judith Hays  
 Mr. and Mrs. Kenneth S. Hays Jr.  
 Dr. Marlit Hayslett  
 Ms. Barbara W. Hazelett  
 HCD Foundation  
 Ms. Vivian J. Headings  
 Mr. and Mrs. Richard W. Healey

Health & Development International  
 Dr. Patrick Hearing and Dr. Janet Hearing  
 Mr. George Heavner  
 Mr. Greg K. Hecht  
 Hecht Walker, P.C.  
 Dr. and Mrs. Boo Heflin  
 Mr. and Mrs. Steven G. Heida  
 Hans H. and Kathryn W. Heikel  
 Mr. Robert B. Heinemann  
 Dr. and Mrs. Gerard L. Helinek  
 Mr. Allan Helminiak  
 Mr. and Mrs. Eric Helpenstell  
 Mr. Merrit A. Heminway  
 Ms. Babette Henagan  
 Mr. James A. Henderson Jr.  
 Mr. and Mrs. Larry L. Henderson  
 Dr. and Mrs. Ralph H. Henderson  
 Mr. and Mrs. Sammy Henderson  
 Sarah A. Henderson  
 Sharon M. Henderson  
 Ms. Janet P. Hendricks  
 Mr. and Mrs. Glenn P. Hendrix  
 Dr. and Mrs. Michael G. Henk  
 Dr. David Hennerman and Dr. Barbara Widmer  
 Mr. John P. Hennessey  
 Ms. Linda S. Hensel  
 Mrs. Janice Hensiek  
 Mr. Thomas M. Hensley  
 Mr. Joseph E. Herbst  
 Mr. and Mrs Robert R. Heritsch  
 The Honorable Alexis M. Herman  
 Ellen S. and Jay R. Herman  
 Mr. J. William Hernandez  
 Mr. and Mrs. Barry Herring  
 Ms. Francoise Herrmann  
 Mr. and Mrs. Ronald L. Herrmann  
 Mr. Frederick C. Herzog III and Ms. Marla J. Mercer  
 Ms. Janet L. Hesness  
 Mrs. George G. Hess  
 Mr. and Mrs. Robert G. Hestand  
 Dr. Kenneth R. Hey and Ms. Colleen Walsh  
 Ms. Sallly J. Heymann  
 HGA Gifts and Apparel  
 Dr. and Mrs. Carlton T. Hicks  
 Mr. Stephen C. Hicks  
 Ms. Samantha Hidlebird  
 Dr. James R. Hildebrand  
 Mrs. Jesse Hill Jr.  
 Mr. and Mrs. B. Harvey Hill Jr.  
 Dr. David W. and Wanda Hill  
 Dr. Mary Wynn Hill  
 Dr. Tracey Hill and Mr. Dale Hill  
 Mr. and Mrs. Mark Christopher Hillard  
 Ms. Patricia M. Hilpert  
 Mr. Michael O. Hinson  
 Dr. and Mrs. Joe Hinterberger  
 Mr. and Mrs. Steven Hirdes  
 Mr. and Mrs. William Hirt  
 Mr. and Mrs. Wayne E. Hochstetler  
 Ms. Joan K. Hodgman  
 Mr. and Mrs. Dan Hoeprich  
 Mr. and Mrs. David B. Hoffman  
 Mr. Richard L. Hoffman  
 Dr. and Mrs. Martin Hoffmann  
 Mr. Craig Hofmann  
 Mr. David D. Hofmeister  
 Mr. Michael Hogan  
 Mr. Patrick J. Hogan  
 Mr. Paul Hogben  
 Mr. David Hogle and Ms. Janice King  
 Mr. David Allen Hogue and Ms. Diane Stephens  
 Ann M. & Robert M. Holder Foundation  
 Mr. John R. Holder  
 Holder Properties  
 Mr. and Mrs. Robert M. Holder Jr.  
 Mr. and Mrs. Philip E. Holladay Jr.  
 Dr. Elizabeth A. Holland  
 Mr. Larry N. Holland  
 Dr. and Mrs. Peter Holm  
 Dr. and Mrs. William A. Holm  
 Dr. Thomas R. Holmes and Dr. Grace Holmes  
 Ms. Charlotte L. Holt  
 Pui-Jane Hon  
 Mr. John Y. Hong  
 Mr. and Mrs. Michael J. Honigfort  
 Mr. Forest Honl  
 David K. Hooge  
 Mr. and Mrs. Michael Hoogendyk  
 Ms. Donna Michele Hoover  
 Dr. Dorothea M. Hoover  
 Mrs. Horace B. Hord  
 Ms. Shari Hornish  
 Dr. Vittorio G. Hosle  
 Dr. Russ Hostetler  
 Dr. and Mrs. Leslie S. Hough  
 Ms. Ruth A. Hough  
 Mr. Edward C. House  
 Mr. and Mrs. John Houston  
 Shirley D. and Jack E. Houston  
 Ms. Eileen Hout  
 Dr. and Mrs. Ronald C. Houts  
 Ms. Jean E. Houvener  
 Mr. and Mrs. Rand A. Hoven  
 Mr. and Mrs. Robert W. Howard  
 Mr. Chris Howell  
 Mr. and Mrs. Lembhard G. Howell  
 Ms. Juliet Hsiung  
 Dr. Diana A. Hu and Mr. Stephen Holve  
 Mr. Donald H. Hubbs  
 Mr. and Mrs. H. Martin Huddleston  
 Ms. Jo Ann Hudson  
 Mr. and Mrs. Fritz Huebner  
 Drs. Kenneth and Britt Huff  
 Mr. Melvin Eugene Huffman  
 Mr. and Mrs. Robert Hugi  
 Ms. Michelle M. Huhnke  
 Mr. and Mrs. Ming C. Hui  
 Humanity Foundation  
 Ms. Anne Humes  
 Mr. David C. Humm  
 Mr. and Mrs. Daniel S. Hummel  
 Mr. Russell N. Humphrey  
 Mr. and Mrs. William C. Humphries  
 Ms. Cheryl Hunley  
 Mr. David Hunt  
 Ms. Mary Hoffman Hunt  
 Professor and Mrs. Howard O. Hunter  
 Mr. John D. Hunter  
 Ms. Sher Hurlburt  
 Mr. Elvin W. Hurst  
 Mr. and Mrs. Alan D. Husak  
 Miss Rebekah Huskamp  
 Rev. Mary Ann and Dr. Michael Huston  
 Mr. Rick Huszagh and Ms. Cristina E. Carrell  
 The Rick Hutcheson and Rob Kincaid Charitable Giving Fund at The Community Foundation, Strengthening Inland Southern California through Philanthropy  
 Mr. and Mrs. Terry L. Hutchinson  
 Mr. and Mrs. Richard W. Hutson  
 RJ Hutton Charitable Trust  
 Dr. and Mrs. Stephen M. Hux  
 Dr. Duane F. Hyde  
 Ambassador Jeanette W. Hyde  
 Mr. and Mrs. Michael H. Iacolucci  
 Ms. Diane M. Ichiyasu  
 Ms. Jacqueline Ikeda  
 Mr. and Mrs. Albert G. Ilg  
 Dr. and Mrs. Stephen Imbornoni  
 Ms. Henna Inam  
 Admiral and Mrs. Bobby R. Inman  
 The Inman Foundation  
 Mr. and Mrs. Robert M. Irish  
 Mr. and Mrs. B. William Irlbeck  
 Mr. Zephyr Isely and Ms. Fruzan Parvanta  
 Mr. and Mrs. Barry E. Isett  
 Ms. Kazuko Ishida  
 Dr. Linda Izquierdo  
 Dr. Elizabeth C. Jackson  
 Mrs. William J. Jackson  
 Dr. Marianne Jackson  
 Mary E. and Wayne Jackson  
 Ms. Omega A. Jackson  
 Mrs. Narvella Jackson  
 Mr. and Mrs. H. Craig Jacobs  
 Mr. and Mrs. Paul J. Jacobs  
 Mr. and Mrs. Petter Jahnsen  
 Mr. Felix A. Jakob  
 Ms. Maria H. Jalics  
 Mr. Arthur L. James Jr.  
 Ms. Judith A. James  
 Ms. Mattie James  
 Jana Foundation  
 Mr. Richard Jansson  
 Mr. Robert Jantzen  
 Mr. and Mrs. Ronald M. Jarvis  
 Mr. Richard J. Jaslulca  
 Ms. Barbara B. Javaras  
 Mr. and Mrs. Michael Jay  
 Dr. Cynthia P. Jayne  
 Mr. George W. Jeffery  
 Mr. and Mrs. Thomas Jefson  
 Mr. Robert D. Jenkins  
 Jane Jenny  
 Mr. and Mrs. Allen J. Jervey  
 Robert C. Jespersen Fund  
 Mr. and Mrs. C. Gene Jester  
 Mr. Matthew Jewett  
 Dr. Jin Jin  
 Ms. Karen Jing  
 Ruth T. Jinks Foundation  
 Ms. Joy S. Jinks  
 Mr. James V. Jirousek  
 Rev. Dr. Janice Jodock  
 Ms. Sabina U. Joe  
 Ms. Caroline Carlton John  
 Mr. and Mrs. James Johns  
 Mr. and Ms. Theodore C. Johns  
 Mr. Alfred W. Johnson  
 Mr. Andrew M. Johnson  
 Ms. Brenda D. Johnson  
 Dr. Collin B. Johnson and Ms. Kirsten Olson  
 Mr. and Mrs. Eric W. Johnson  
 Mr. Frederick D. Johnson  
 Mr. and Mrs. James A. Johnson  
 Mr. and Mrs. James M. Johnson Jr.  
 Ms. Jennifer A. Johnson and Mr. Kenneth L. Grotewiel  
 Mr. and Mrs. Jeffrey R. Jones  
 Mr. Jonathan D. Johnson

Mr. and Mrs. Larry A. Johnson	Mr. and Mrs. Philip W. Kaufman	Ms. Linda A. Klein	Ms. Margaret Kuwada
Ms. Linda Johnson	Dr. Charles D. Kay and Ms. Margaret Trageser-Kay	Mr. and Mrs. Wallace Klein	Dr. Arden Kwan and Dr. Mei Chow-Kwan
Ms. Luci Baines Johnson	Ms. M. Emilie Keas	Mr. Thomas J. Klepaczyk Jr.	Mr. and Mrs. Michael J. Labowsky
Ms. Mary Ann Johnson	Mr. Raymond J. Keating	Mr. Hank Klibanoff	Steve and Liska Lackey
Dr. Melvin J. Johnson III	Ms. Dorothy L. Keebler	Ms. Gladys L. Klipp and Ms. Katherine R. Sherrard	Mr. and Mrs. Dennis R. Lacroix
Mrs. Nancy R. Johnson	Mr. and Mrs. Christopher A. Keenan	Steven and Diane Knapp	Mr. and Mrs. Michael Ladam
Mr. Samuel Johnson	Ms. Julie Keese	Mr. Jeffrey Knauth	Mr. Michael LaHood and Ms. Elizabeth Pontikes
Mr. and Mrs. W. Thomas Johnson	Mr. Stanley E. Kehl and Ms. Karen Fie	Ms. Kathleen Knepper	Mr. Eugene Lam
Ms. Jana Johnston and Mr. William Tomlinson	Mr. and Mrs. Raymond Kelleher	Ms. Janice J. Knight	Ms. Leslie C. Lambert
Mr. Eric J. Joiner	Mr. and Mrs. Jeffrey S. Kelley	Mr. Robert N. Knight Jr.	Ms. Margaret A. Lambert
Mr. Cliff Jolliff and Ms. Elaine Gerke	Linnea J. and Kevin J. Kelley	Mrs. Thomas S. Knight Jr.	Dr. Matthew J. Lambert III
Mr. and Mrs. Boisfeuillet Jones Jr.	Mr. Michael W. Kelley and Ms. Jill Huchital	Mr. and Mrs. Hendrik C. Knipscheer	Scott D. and Becky Lambros
Mr. Cary Jones Jr.	Mr. and Mrs. Michael J. Kelly	Knopf Family Foundation	Mr. and Mrs. David L. Lammert
Mr. Charles E. Jones	Mr. and Mrs. Peter G. Kelly	Mr. James T. Knowles	Mr. and Mrs. James G. Lane
Mr. G. Pownall Jones	Mr. and Ms. John Kemmerer	Mr. and Mrs. Wyck Knox	Ms. Rebecca A. Lane and Ms. Kathleen Williams
Mr. and Mrs. Jeffrey D. Jones	Dr. and Mrs. Dale J. Kempf	Ms. Julia R. Knox-Hudson	Ambassador and Mrs. James T. Laney
Mrs. Kimberly A. Jones	Ms. Alexis Kennedy	Dr. Mark M. Knuepfer	Mr. David E. Lange
Mr. and Mrs. Milton H. Jones Jr.	Mr. and Mrs. James E. Kennedy	Ms. Sandra L. Kobel	Mr. David V. Lange
Mr. and Mrs. Reginald M. Jones	Mr. David Kenning	Ms. Kristin L. Koblisch	Ms. Julia C. Langston
Ms. Sara Jones and Ms. Allyson Weseley	Dr. and Mrs. James J. Kent	Mr. and Mrs. Paul N. Koch	Dr. Marlin L. Languis
Dr. and Mrs. Warren Jones	Mr. Kenneth E. Kerr	Mr. Kerry W. Kohnen	Mr. Peter Lankford and Dr. Alyna Chien
Mr. Lawrence E. Jordan	Dr. and Mrs. Onnik Keshishian	Mr. and Mrs. Keith Kopp	Mr. Robert J. Lannan
Mr. and Mrs. Robert L. Jordan	Mr. Theodore M. Keuchel	Dr. J. Michael Korff and Ms. Meena Korff-Rodrigues	Mr. and Mrs. Ray A. LaPanse
Bob and Diane Jorgensen	Mr. and Mrs. Ashraf R. Khalaf	Ms. Annie K. Koshi	Mr. and Mrs. William Laprade
Mr. and Mrs. David W. Juday	Mr. Nooruddin Khan	Ms. Darlene S. Kostrub	Mr. and Mrs. James M. LaRowe
Ms. Barbara Judd	Dr. Arfa Khan and Dr. Faroque Khan	Dr. and Mrs. M. Roman Kotlarek	Mr. and Mrs. Bradley A. Larson
Rev. Paula K. Judy and Mr. K. Wesley Judy	Mr. and Mrs. Samir G. Khoury	Mr. and Mrs. Martin J. Kovach	Ms. Mary Laschober
Judith M Inc.	Mr. and Mrs. Robert M. Kick	Mr. and Mrs. Jeff Kovalic	Mr. Mark V. Laseen
Ms. Kathleen H. W. Julsing	Ms. Susan A. Kidd	Dr. Robert C. Kowerski	Mr. Craig B. Laub
Just Funds	Mr. David Kieiltyka	Mr. Donald Kraft	C. B. Laub Family Foundation
Ms. Tamar Kagan	Mr. David Killeen	Dr. Stephanie Kraft	Dr. Sharon L. Laubach
Mr. and Mrs. John S. Kahler	Ms. Teresa M. Killeen	Mr. and Mrs. Timothy E. Kraft	Mr. William J. Lauzon
Ms. MarLen Kaiser	The Reverend Billy Kim	Dr. and Mrs. Gary A. Krasicky	Mr. Steven Lavell
Dr. Sona Kalousdian and Dr. Ira Lawrence	Ms. Jung Sook Kim	Mr. and Mrs. Thomas D. Kraus	Ms. Joan Lavin
Mr. Dale S. Kammerlohr	Mr. Kent P. Kim	Ms. Melissa A. R. Krause	Ms. Mary C. Lawlor
Mr. and Mrs. Kevin Kanda	Dr. and Mrs. Sung-Hou Kim	Ms. Liliane Krauss	Matthew J. Lawonn
Ms. Kris L. Kandler and Ms. Kim Kandler	Mr. C. Robert Kincaid	Ms. Cecelia S. Kreidler	Ms. Dana Ann Lawrence
Mrs. Carol F. Kane	Dr. and Mrs. William A. Kincaid	Mr. Bill Kreie and Mr. Nathan A. Kreie	Mr. Jeffrey Lawrence
Dr. and Mrs. Norman M. Kane	Ms. Sheryl King	Mr. and Mrs. Michael Krepick	Mr. Jerome Lawrence
Mr. Nahaliel Kanfer	Ms. Valerie King-Ernst	Mr. and Mrs. Jeffrey L. Kresge	Mr. Robert A. Lawrence
Mr. Subodh Karnik and Ms. Bethann Frillman	Mr. and Mrs. Leroy M. Kingman	Mr. Seth R. Krieger	Mr. Samuel A. Lawrence
Ms. Angela C. Karrer-Steinmann	Mr. and Mrs. Stephen S. Kingsbury	Ms. Patricia T. Krimmel	Ms. Janet Lawson
Mr. Adam Kasanof	Mr. John E. Kinikin	Dr. R. K. Krishnan	Mr. and Mrs. Stan Lawson
Dr. Carlos S. Kase	Mr. Roger Kinnaman	Jane Kristof	Mr. and Mrs. Matt Leacock
Mr. and Mrs. Alex Kasman	Ms. Mary C. Kinsey	Dr. Shyam Krishnan	Mr. and Mrs. Patrick T. Leahy
Ms. Joan Kasproicz	Mr. David Kirk	Kyle Krohn	Mr. Eric Leake
Mr. and Mrs. Paul E. Kaste	Mr. and Mrs. Robert L. Kirkpatrick	Ms. Leigh-Anne Krometis	Mr. Douglas Leal
Ms. Martha Kastens	Mr. Barry W. Kissane	Mrs. Martha Kuhlman	Mr. Tom Lease
Ms. Patricia A. Kates	Mr. Erik C. Kissel	Dr. Bradley Kunz and Ms. Anne M. Brinkman	Mr. Richard Leask and Ms. Barbara Means
Dr. Linde Katritzky	Mr. and Mrs. Stephen E. Kitchen	Ms. Melinda Kurtz	Mr. and Mrs. Gerald W. Leavell
Dr. Daniel A. Kaufman and Ms. Taylor Brooks	Mr. and Mrs. Apostolos P. Kizilos	Ms. Debbie Kusaka	Mr. and Mrs. Andrew S. Lebor
	Mr. and Mrs. Matthew J. Klaben	Mr. John K. Kusant Jr.	Mr. Joel L. Lebowitz
	Mr. Markus Klaehn	Ms. Leigh Ann Kutil	
	Mr. and Mrs. Kenneth Klein	Mr. and Mrs. Joseph E. Kutschbach	



# Donors During 2020-2021

- Mr. Josh Ledford and  
Ms. Gretchen McHenry
- Mr. and Mrs. John L. Ledman  
Carolyn Lee
- Mr. and Mrs. Eugene C. Lee
- Mr. and Mrs. M. Russell Lee  
LeFort-Martin Fund of  
The Chicago Community  
Foundation
- Mr. John E. Legg
- Mr. Gary G. Lehman
- Mr. and Mrs. Steven R. Lehman
- Mr. and Mrs. Dale W. Leibach
- Mr. and Mrs. Clifford D. Leitch
- Mr. David O. Leiwant
- Mr. and Mrs. Robert N. Lemaire
- Mr. David M. Lemal
- Dr. and Mrs. Jeffrey D. Leman
- Mr. Thomas P. Lemke
- Dr. Jennifer Lennington
- Mr. and Mrs. L. Dave Lentz  
Estate of Harold and  
Mary Leonard
- Ms. Ina B. Leonard
- Mr. and Mrs. Larry N. Lesh
- Ms. Marilyn R. Leung
- Mr. and Mrs. Raymond M.  
Leuthold
- Mr. and Mrs. John LeVay
- Mr. Zachary R. Levin
- Ms. Elizabeth M. Levitas
- Mr. and Mrs. W.  
Steven Lewellen
- Mr. and Mrs. J. Randolph Lewis
- Ms. Mary Lindsey Lewis
- Dr. and Mrs. David Lhowe
- Drs. Raymond and Ruth Liang
- Mr. Scott P. Libson and  
Ms. Dorothy Rhodes
- Ms. Anna Lide
- Ms. Lorraine A. Lienemann
- Mr. and Mrs. George F. Lieser
- Mr. and Mrs. John R. Ligertwood  
The Lightsey Family  
Charitable Trust
- Mr. and Mrs. David E. Ligon
- Mr. and Mrs. Glenn Lightsey
- Ms. Meredith Lilley
- Ms. Loretta M. Lillios and  
Mr. Samuel L. Wolman
- Ms. Elsa Limbach
- Mr. Jeffrey Limberg and  
Ms. Kathleen Conklin
- Mr. Glenn W. Lindberg
- Dr. Stanley M. Lindenfeld
- Mr. and Mrs. Thomas L. Lindsay
- Dr. Peter Lindsay and  
Ms. Kate Binzen
- Mr. Ian Douglas Lindsey
- Mr. William H. Linginfelter
- Mr. Michael L. Linhardt
- Mr. and Mrs. George Link
- Ms. Sylvia F. Linke
- Mr. Darius W. Linnebur
- Mr. and Mrs. Norman Linnell
- Mr. Hugh A. Linstrom
- Mr. Daniel K. Linthicum
- Ms. Mary D. Linton
- Mr. Arthur D. Lipson and  
Ms. Rochelle S. Kaplan
- Ms. Sharon Liu
- Ms. Henrietta Lo
- Ms. Angela M. Lo Re
- Mr. Dennis Lockhart and  
Ms. Mary Taylor
- Mr. William Lockwood
- Mr. Gregory Loek and  
Ms. Kathleen Rice
- Dr. Deborah Lynn Loers and  
Dr. David Prentice
- Mr. Joseph E. Logan  
Rasaratnam Logendran
- Dr. and Mrs. David L. Lohin
- Ms. Kari E. Lokke
- Ms. Helen S. London
- Ms. Mary Kate Long and  
Ms. Debbie Zyga
- Ms. Kathy Longinaker and  
Ms. Nikki Hooser
- Mr. Linden Longino
- Ms. Alicia Loo and  
Mr. Guy Miller
- Mr. Joseph Loporcaro
- Ms. Jane Loranger
- Ms. Karen E. Lotz-McMillen
- Mr. and Mrs. John P. Louchheim  
The Honorable and  
Mrs. Anthony Lourey
- Ms. Carole A. Lovinger
- Mr. and Mrs. John Lovitt
- Mr. Royce W. Lowe
- Mr. Howard Lowen
- Mr. and Mrs. Craig R. Lowry
- Ms. Jane R. Lubben
- Ms. Ellen Lucas
- Dr. Vincent A. Lucas
- Mr. Christopher J. Ludewig
- Mr. Robert Luemers
- Dr. Barbara A. Luke
- Mr. Lawrence S. Lumpkin
- Mr. and Mrs. Stuart W. Lumsden
- Ms. Shirley A. Lunde
- Ms. Lillian Lunde and  
Mr. Scott Van Orsdel
- Ms. Mary A. Lundergan
- Ms. Kirsten Lundergan-Linker
- Mr. and Mrs. Vincent N. Lunetta
- Dr. Alan C. Luntz and  
Ms. Danielle Henkels-Luntz
- Mr. and Mrs. John R. Luongo
- Ms. Louella Smart Lupo
- Mr. Matthew E. Lutes
- Mr. James Lutz
- Patricia A. Lutz
- Mr. and Mrs. Theodore C. Lutz
- Mr. and Mrs. Sam Lyon
- Mr. Howard L. Lyons
- Mr. and Mrs. Joseph P. Lyons
- Ms. Kathryn A. Lyons
- Mr. Tom Wallace Lyons
- Mr. and Mrs. Richard Lyttle
- Ms. Elizabeth R. MacGowen  
The Edith MacGuire  
Charitable Trust
- Ms. Diane Maciejewski
- Mr. Richard C. MacIntyre and  
Mr. Robert E. Head
- Mr. Christopher M. Mackey and  
Ms. Donna L. Cherniak
- Ms. Janet M. Mackey
- Ms. Nancy F. MacLean
- Mr. and Mrs. D. Gordon  
MacLeod
- Mr. and Mrs. James T.  
MacNamara
- Mr. Christopher W. MacPhail
- Dr. Sean Madden
- Mr. John Terry Maes
- Mr. and Mrs. Charlie Magill
- Mr. and Mrs. Marcus R.  
Magnuson
- Dr. William Magro and  
Ms. Lisa Warne-Magro
- Ms. Martha Maguire and  
Mr. Oleg Simanovsky
- Mr. Kathleen J. Mahaffey
- Mr. Jonathan P. Mahaffy
- Mr. and Mrs. David Maharry
- Ms. Julia Maher
- Ms. Ashley M. Makar
- Dr. Lena Malik
- Mr. Keith E. Malley
- Dr. Nancy Maloney
- Dr. Alex D. Malter  
The Mamdani Foundation
- Mr. Iqbal G. Mamdani
- Dr. Mark Manasse and  
Dr. Janet Mohle-Boetani
- Ms. Rose Beth Mandelbaum
- Ms. Melanie L. Manner and  
Mr. Rick Manner
- Ms. Louise M. Manry
- Mr. and Mrs. Michael R. Mantz
- Mr. A. Russell Marane
- Mr. James F. Marchman III
- Mr. and Mrs. Andrew D. Marek
- Mr. and Mrs. Jack Margossian
- Mr. and Mrs. Fred Markham
- Susan R. Marquardt
- Mr. and Mrs. Frank Mars
- Mr. Earl Marsh
- Ms. Cassandra L. Marshall
- The Honorable and  
Mrs. F. Ray Marshall
- Mr. Donald B. Marti
- Mr. and Mrs. Aaron E. Martin
- Mr. and Mrs. Gary Martin  
Ava Martin
- Mr. and Mrs. James D. Martin
- Mr. James H. Martin
- Mr. John J. Martin
- Mr. and Mrs. John P. Martin
- Mr. and Mrs. John P. Martin
- Mr. and Mrs. Joseph G.  
Martin Jr.
- Ms. Kathleen E. Martin
- Mr. and Mrs. Michael K. Martin  
Michele Martin
- Mr. and Mrs. Ralph S. Martin
- Ms. Suzanne Martin
- Mr. and Mrs. Dennis A.  
Martinek
- Mr. Richard Martinez
- Ms. Joycelyn A. Martinez-Wade
- Mr. and Mrs. Timothy H.  
Martins
- Mr. and Mrs. Thomas F. Maser
- Mr. and Mrs. Keith W. Mason
- Mr. and Mrs. Richard G. Massat
- Ms. Suzanne E. Massey
- Mr. and Mrs. Brandon J. Massie
- Ms. Darlene D. Mathias
- Ms. Patricia A. Mathis
- Mr. William K. Mathison
- Mrs. Simy N. Mathov
- Mr. Elizabeth Matlock
- Dr. Carolee S. Matsumoto and  
Mr. David L. Gilbertson
- Mr. and Mrs. Charles C. Matteo
- Dr. John Ray Mattheis
- Ms. Sarah Matthews and The  
Reverend Daniel Matthews
- Mr. Karl H. Matthies
- Mr. and Mrs. Thomas G. Mattia
- Ms. Judy S. Mattson
- Mr. Dennis Matzner
- Ms. Katharine W. Mauer
- Ms. Tanya R. Mayer
- Mr. and Mrs. Roy Mayfield
- Mr. John W. Maynard and  
Ms. Judith P. Snyder
- Ms. Anna L. Mayne
- Mr. Robert T. and Susan H.  
Mayne
- Dr. Wallace D. Mays
- Dr. Derek T. Mayweather
- Mr. Brian K. Mazar and  
Mrs. Anne S. Mazar
- Mr. James E. Mazur and  
Ms. Laurie Averill
- Dr. Peter J. Mazzaglia
- Dr. and Mrs. William J. Mazzei
- Mr. Dominic C. Mazzone

Mr. and Mrs. Charles McAdam  
 Mr. and Mrs. Donald K. McBride  
 Mr. and Mrs. Mark McBride  
 Mr. and Mrs. Alex F. McCalla  
 Mr. Edward A. McCallum  
 Mr. and Mrs. John B. McCammon  
 Mr. and Mrs. Mike McCamon  
 Ms. Clare McCamy and Mr. Harrison B. Miller  
 Deborah and Stephen McCarter  
 Ms. Dianne McCarthy  
 Dr. Paul J. McCarthy  
 Ms. Margaret McCarthy  
 Dr. Susan A. McCarthy  
 Ms. Donna McCarthy-Jensen  
 Ms. Cynthia P. McCaughan  
 Mr. and Mrs. Ward W. McCaughy  
 Mr. and Mrs. Robert K. McCleary  
 The McCloskey Family Trust  
 Ms. Marilyn R. McCloskey  
 Mr. Patrick H. McCollough  
 Ms. Erin K. McConahey  
 Mr. and Mrs. Michael McConahey  
 Ms. Creel C. McCormack  
 Ms. Sandra L. McCoy-Cleveland and Mr. David Cleveland  
 Ms. Anna McCrary  
 Mr. and Mrs. Charles N. McCullough  
 Dr. Marles L. McCurdy  
 Ms. Florence McCutcheon  
 The McCutcheon Foundation  
 Mr. and Mrs. Jim McDaniel  
 Mr. and Mrs. Andrew McDonald  
 Mrs. Jean D. McDow  
 Dr. Rick L. McElreath  
 Mr. and Mrs. David P. McElroy  
 Ms. Mary Rae McElroy  
 Mr. and Mrs. Carl McElwee  
 Mr. and Mrs. Mickey McFall  
 Dr. and Mrs. James W. McFarland  
 Dr. and Mrs. Sam G. McFarland  
 Ms. Janice McGarrah and Mr. Steven Williams  
 Ms. Christine M. McGarry  
 Mr. Michael E. McGoldrick  
 Ms. Sharon McGregor  
 Mr. Daniel McGuire  
 Mr. and Mrs. Richard G. McGuire  
 Mr. and Mrs. James T. McIntyre Jr.  
 Ms. Marilyn McKay and Mr. George S. Rhyneer  
 Mrs. Kati McKee  
 Ms. Pamela W. McKee  
 Dr. Margaret Anne McKenna  
 Dr. Matthew T. McKenna  
 Mr. and Mrs. Steven A. McKenna  
 Mr. and Mrs. Wade F. McKenzie  
 Marni McKinney Foundation  
 Dr. and Mrs. William D. McKinney Jr.  
 Reverend Leslie McKown  
 John Luther McLean and Isabelle Gray McLean Trust  
 Mr. and Mrs. Edward McLean  
 Ms. Betty Jo McLeod  
 Mr. Gerard S. McLoughlin  
 McMahan Family Fund at The San Diego Foundation  
 Dr. Steven W. McMillen  
 Mr. and Mrs. David A. McMullen  
 Mr. and Mrs. Scott McMurray  
 Ms. Yone C. McNally and Mr. Scott Horngren  
 Dr. Wayne F. McNett  
 Ms. Virginia L. McPhearson  
 Mr. James J. McQueeney  
 Mrs. Nadeen McShane  
 Mr. and Mrs. Michael S. McTeague  
 Melissa and Bob McWhirter  
 Ms. Sandy Meaders and Ms. Barbara Meaders  
 Ms. Janice A. Mears  
 Ms. Beverly L. Mecklenburg  
 Mr. John C. Medford  
 Dr. Richard L. Meehan  
 Ms. Jean M. Meek and Mr. George Meek  
 Ms. Leila Meghji  
 Mr. Jim Megna  
 Mr. and Mrs. Roy Meissner  
 Mr. and Mrs. Thomas Melchior  
 Dr. and Mrs. Kenneth J. Mello  
 Mr. John R. Melzer  
 Ms. Marybelle P. Menzel  
 Mr. Jason A. Merchey  
 Dr. and Mrs. Christopher Meriam  
 Mr. and Mrs. Dale M. Merrell  
 Ms. Deborah Merriam  
 Ms. Ramona H. Merrifield  
 Ms. Cynthia A. Merrill  
 Mr. and Mrs. Robert Merrill  
 Ms. Cama C. Merritt  
 Ms. Lucy D. Metcalf  
 Mr. and Mrs. James W. Meteer Jr.  
 Ms. Carol L. Meurer  
 Dr. Gary L. McKown and Ms. Jill M. Meuser  
 Ms. Hope Welles Meyer  
 Mr. and Mrs. Robert Meyerson  
 Mr. Maurice F. Meysenburg  
 MGR Food Services  
 Mr. Richard A. Michalski and Ms. Anne Theresa Frates  
 Mr. Philippe Michelet  
 Dr. and Mrs. John C. Middlebrooks  
 Ms. Mihoko S. Miki  
 Mr. and Mrs. Gary B. Miles  
 Mr. and Mrs. Keith M. Miles  
 Mr. James P. Miley  
 Ms. Julie Millane  
 Mr. Ash Miller  
 Mr. Charles R. Miller  
 Dr. and Mrs. Dayton Miller  
 Mr. and Mrs. D. Kris Miller  
 Ms. Elizabeth W. Miller  
 Ms. Ellen V. Miller  
 Mr. Gregory D. Miller  
 Ms. Jane Miller and Mr. Stephen Pello  
 Mrs. Judy Zaban Miller and Mr. Lester Miller  
 Dr. Louise A. Miller  
 Dr. O. Fred Miller III  
 Mr. and Mrs. Paul D. Miller  
 Ms. Phyllis A. Miller  
 Ms. Phyllis H. Miller  
 Mr. Raymond Miller  
 Mr. and Mrs. Ronald M. Miller  
 Mr. Sterling S. Miller  
 Ms. Susan E. Miller-Tully  
 Dr. Carolanne Milligan and Dr. Eric K. Findeis  
 Dr. and Mrs. Wayne Milloy  
 Mr. Stuart Mills and Mrs. Helen Probst Mills  
 Mr. and Mrs. John M. Mirsky  
 Ms. Nancy A. Mirto  
 Ms. Judith Mishler  
 The Honorable and Mrs. Michael J. Missal  
 Mr. and Mrs. Clifton D. Mitchell  
 Ms. Emilie A. Mitchell  
 Ms. Maggie Mitchell Salem  
 Mr. Willis H. Mitchell  
 Mr. and Mrs. James M. Mitchelson  
 Ms. Lacy R. Mitri  
 Ms. Cristina L. Miyar  
 Donald E. Mize Jr.  
 Ms. Carol Mizeur and Mr. Jim Fehl  
 Mr. Dennis R. Mobley  
 Ms. Eileen L. Moccia  
 Brian Mock  
 Ms. Anne Modarressi  
 Mr. Richard P. Moe  
 Mr. Thomas J. Moffett  
 Mr. Zoeb Mogri  
 Dr. and Mrs. Harvey Mohrenweiser  
 Ms. Donna Moniz  
 Ms. Maria A. Montalvo  
 Dr. Elizabeth M. Monteiro  
 Mr. Craig Montell  
 Mr. Andrew Montgomery and Dr. Elizabeth Lawrence  
 Mr. and Mrs. Joseph C. Montgomery  
 Mr. and Mrs. Scott T. Montgomery  
 Mr. Peter Montoya  
 Ms. Diana Moon  
 Mr. Robert C. Mooney  
 Dr. Cathleen Moore  
 Elissa D. Moore and Andrew Raamot  
 Dr. James E. Moore  
 Moore Family Foundation  
 Mr. and Mrs. Ronald W. Moore  
 Dr. and Mrs. Thomas J. Moore  
 Mr. Tony Moore  
 Ms. Melissa K. Moores  
 Ms. Anne Cherie Moos  
 Dr. Lupe Y. Morales  
 Mr. and Mrs. Thomas F. Moran  
 Dr. and Mrs. Joe M. Morgan  
 Dawn Moraski  
 Mr. and Mrs. David G. Moriarty  
 Mr. Donald Morris and Ms. Joan Cartales  
 Mr. and Mrs. Joel V. Morris Jr.  
 Mike and Michelle Morris  
 Mr. Charles P. Morrison  
 Mr. Emory L. Morsberger  
 Ms. Jill L. Mortensen and Ms. Sharon Kay Phillips  
 The Honorable Ambler H. Moss Jr.  
 Ms. Christina W. Moulson  
 Mr. Matt Moulthrop  
 Ms. Jill J. Mountain  
 Mr. Ashutosh S. Mujumdar  
 Dr. and Mrs. Sal Mukho  
 Dr. Linda Mulka  
 Ms. Lynette Mullens  
 Mrs. Mary A. Mullin  
 Mrs. Catherine A. Mullins  
 Mr. Paul Multari and Ms. Lynn Gardner  
 Mr. and Mrs. Christopher G. Mumford  
 Mr. and Mrs. Venkat Mummalaneni  
 Dr. and Mrs. Robert S. Munford III  
 Mr. Robert R. Munoz and Ms. Pamela J. Hughes  
 Ms. Myra M. Munson  
 Dr. and Mrs. James Murakami  
 Ms. Janice W. Murdoch  
 Ms. Tiffany Murdoch  
 Ms. Eleanor Murphy  
 Naoko Y. Murphy

# Donors During 2020-2021

- Ms. Christi Murray  
 Mr. and Mrs. James L. Muyskens  
 Mr. and Mrs. Jon F. Myers  
 Linda Nabrezny  
 Dr. Stephanie Nacouzi  
 Mr. Rajeev Y. Nagar  
 Mr. and Mrs. Andrew W. Nagle  
 Ms. Vivian T. Nagy  
 Ms. Cynthia C. Nakasato  
 Mr. David H. Nance  
 Ms. Rachel Nancollas and  
 Mr. Elliott Sprehn  
 Ms. Sandhya Nandigum  
 Mr. and Mrs. James V. Nania  
 Mr. and Mrs. Jerome Natoli  
 Mr. and Mrs. Matthew D.  
 Naveau  
 Susan Navolio  
 Mr. and Mrs. Daniel E. Neal  
 Ms. Violetta Neal-Leonard  
 Mr. and Mrs. Samuel H. Neff  
 Dr. Robert Negrini and  
 Ms. Jana McIntyre  
 Rev. Thomas Nellis  
 Mr. Matthew Neiger  
 Ms. Lisa A. Nelms  
 Mr. Bob Nelson  
 Mr. Douglas W. Nelson  
 Mr. and Mrs. James S. Nelson  
 Ms. Linda A. Nelson  
 Mr. Michael Nelson and  
 Ms. Louise Durocher  
 Mr. and M. Edwin Nelson  
 Dr. Ramona Nelson and  
 Mr. Glenn Nelson  
 Estate of Michael Nesbit  
 Mr. and Mrs. Jeff Nesmith  
 Pamela and Paul Ness  
 Mr. and Mrs. Douglas Nester  
 Sallie Williams Neubauer  
 Mr. and Mrs. Walter E.  
 Netherland  
 Mr. Win Neuger and  
 Dr. Christie Neuger  
 New Horizon Foundation  
 New Ventures  
 Mr. Dana Newbauer and  
 Dr. Lisa Nocera  
 Ms. Julia C. Newcomb  
 Ms. Lisa B. Newlin and  
 Mr. Allan C. Cave Jr.  
 Nancy L. Newman and  
 Donald F. Lathen  
 Dr. and Mrs. Brian Newnam  
 Mr. and Mrs. David Nicol  
 Mr. Daniel R. Nicholson  
 Mr. and Mrs. Kenneth G.  
 Nielson  
 Ms. Suzanne K. Nieman  
 Mr. and Mrs. Michael T. Nigro  
 Mr. Eric Nitzberg  
 Selma Ankist Family Trust,  
 Andrea Nobil, Trustee  
 Mr. and Mrs. David J. Noonan  
 Ms. Anita M. Noone  
 Ms. Maude Norman  
 Mr. Paul Northrup  
 Mr. Bruce Novak  
 Ms. Esther M. Novak  
 Dr. and Mrs. Jeffrey Nowak  
 Mr. and Mrs. James R. Nowicki  
 Mr. Pablo O. Nuesch and  
 Ms. Susan W. Berry  
 Dr. and Mrs. William Nuessle  
 The Colleen & Sam Nunn  
 Family Foundation  
 The Honorable and  
 Mrs. Samuel A. Nunn Jr.  
 Nurse Practitioner Healthcare  
 Foundation  
 Mr. and Mrs. Donald E. Nygaard  
 Mr. and Mrs. Eric Nygard  
 Mr. Steven C. Oaks  
 Mr. and Mrs. James E. Obey  
 Mr. Eric O'Brien  
 Mr. David O'Brien  
 Ms. Dianne O'Connell  
 Ms. Jeannie Oestreicher  
 Miss Nancy Lee Oetter  
 Ms. Marianne Ofenloch  
 Mr. Peter P. Rogers and  
 Ms. Suzanne P. Ogden  
 Dr. Robert W. Okerblom  
 Dr. Mark D. Okusa and  
 Dr. Diane Rosin  
 Ms. Debra Olinger  
 Mr. and Mrs. Rick Oliver  
 Mr. John Olmsted  
 Ms. Leslie O'Loughlin  
 Mr. and Mrs. Cory Olson  
 Dr. David Olson  
 Mr. David Olson  
 Mr. Robert S. Olson  
 Mr. John Olsson  
 Ms. Carol J. Olwell  
 Omega Point Institute  
 Mr. and Mrs. Daniel E. O'Neill  
 Mr. James M. O'Neill and  
 Ms. Kathy Mosier  
 Dr. and Mrs. Kent L. Oots  
 Mr. George W. O'Quinn  
 Ms. Kathleen Orange  
 Ms. Llelanie S. Orcutt  
 Dr. Edward T. Ordman  
 Mr. Patrick O'Rourke  
 Estate of Robert Deane O'Rourke  
 Mr. and Mrs. George A. Ortenzo  
 Mr. Michael C. Orth  
 Dr. and Mrs. David W. Osgood  
 Mr. Thomas R. Osowski  
 Dr. Matthew Oster and  
 Dr. Alexandra Oster  
 Mr. Charles J. Oswald  
 Mr. and Mrs. Ivan Otterness  
 Ms. Karen B. Ouzts and  
 Mr. Bill Petuskey  
 Ms. Sue Ann Overman  
 Mr. Kenneth R. Overoye  
 Ms. Sara Overton  
 Ms. Kim L. Owen and  
 Ms. Pamela Owen  
 Ms. Renita M. Owens  
 Mr. and Mrs. C. H. Ozbun  
 Mr. Andrew H. Pace  
 Rusty and Connie Pace  
 Family Foundation  
 Mr. and Mrs. Rusty Pace  
 Mrs. Nancy M. Packard  
 Mr. and Mrs. John R. Paddison  
 Mrs. Dorothy B. Padgett  
 Mr. Robert W. Page Jr.  
 Dr. Jayoung Pak  
 Mr. and Mrs. Gary E. Pakulla  
 Mr. Richard Palmer  
 Mr. Jerry Palmese  
 Mr. and Mrs. Edwin Palsgrove  
 Ms. Joan A. Panabaker  
 Ms. Jenny Pang and  
 Mr. Jeffrey Sullivan  
 Thampil Pankaj  
 Paradigm Medical Services, P.C.  
 Dr. and Mrs. Keith B. Paredes  
 Dr. and Mrs. Nikhil J. Parekh  
 Ms. Linda Parillo  
 Mr. Richard A. Park  
 Dr. Paul M. Parker and  
 Mr. Eric D. Johnson  
 Ms. Mary Y. Parr  
 Ms. Noreen J. Parrett  
 Mr. and Mrs. Mark Parrott  
 Ms. Rebecca J. Parsons  
 Ms. Jeanne L. Parvin  
 Mrs. Robert A. Pastor  
 Mr. and Mrs. Arvind M. Patel  
 Dr. and Mrs. Rajan Patel  
 Dr. Seema K. Patel  
 Dr. and Mrs. Sidharth C. Patel  
 Ms. Kathryn L. Patrick  
 Mr. Leo H. Patterson  
 Marika N. Patterson and  
 Nathan Patterson  
 Ms. Marguerite Patterson  
 Ms. Monica F. Patterson  
 Mr. and Mrs. Christopher D.  
 Patton  
 Mr. and Mrs. James Patton  
 Mr. and Mrs. James L. Patton Jr.  
 Mr. Daniel K. Paulien  
 Ms. Lisa A. Paulson  
 Ms. Carol Ann Paulus  
 Ms. Betty G. Payne  
 PBH Charitable Fund  
 Mr. and Mrs. William P. Peabody  
 John J. Pearce  
 Mr. Charles B. Pearson  
 Mr. and Mrs. Sam L. Pearson  
 Mr. Perry Peckham  
 Mr. Jim Pederson and  
 Dr. Karen Pederson  
 Dr. Deborah S. Lee and  
 Mr. John W. Peifer  
 Dr. and Mrs. Charles F. Pelzer  
 Barbara Pemp  
 Ms. Rebecca L. Penick  
 Ms. Rachel Penn  
 Mr. Ashley Pennebaker  
 Mr. and Mrs. William H.  
 Penniman  
 Ms. Carol J. Pennock  
 Ms. Barbara A. Perkins  
 Mr. and Mrs. David B. Perkins  
 Dr. Kenneth J. Perkins  
 Ms. Barbara E. Perreault  
 Mr. and Mrs. Ronald Q. Perritt  
 Mr. and Mrs. Godfrey Perrott  
 Mr. William Kanarek and  
 Ms. Deborah Perry  
 Dr. Marjie L. Peters  
 Mr. James D. Peters and  
 Ms. Mary H. Leba  
 Mr. James V. Peters  
 Mr. and Mrs. Don L. Petersen  
 Mr. Grant Petersen and  
 Ms. Mary Anderson  
 Anne and Dave Peterson  
 Mr. and Mrs. Henry T. Peterson  
 Mr. and Mrs. Richard A.  
 Peterson  
 Mr. Robert W. Peterson  
 Ms. Susan Peterson  
 Mr. Joe Petro III  
 Ms. Judith A. Petroski  
 Mr. Francis A. Petrus  
 Ms. June Petticord  
 Mr. Jeffrey Peyton  
 Mr. and Mrs. Guy D. Pfeiffer  
 Mr. and Mrs. David Phelps  
 Mr. and Mrs. Harry H. Phillips  
 Mr. James M. Phillips  
 Ms. Rebecca J. Picard  
 The Honorable Thomas R.  
 Pickering  
 Ms. Julie Pickhardt and  
 Mr. Daryl B. Olander  
 Dr. and Mrs. Steven Pieper  
 Mr. and Mrs. Gordon G. Pierce  
 Ms. Una Marie Pierce  
 Ms. Gloria Jean Pieretti  
 Mr. Charles A. Pigott  
 Mr. and Mrs. Kent E. Ping  
 Mr. and Mrs. Thomas R. Pinkos  
 Dr. and Mrs. Robert K.  
 Pinschmidt Jr.



Ms. Veronica J. Pinto  
 Scott and Margaret Piper  
 Mr. Richard A. Pipoly  
 Mr. John G. Pitcairn  
 Ms. Nancy A. Pitera  
 Ms. Seana M. Pitt  
 Mr. Larry W. Pittman  
 Mr. and Mrs. Samuel Pittman  
 Pittsburgh History & Landmarks  
 Foundation  
 Ms. Karen Lee Platis  
 Mr. Anders S. Platou  
 Mr. Nicholas Platt  
 Dr. Robert French and  
 Dr. Pamela Pletcher  
 Dr. and Mrs. Thomas S. Plum  
 Mr. John Poertner  
 Dr. Rebecca Pogue  
 Dr. Ronald L. Poland  
 Ms. Virginia Benton Pollack  
 Mr. Michael S. Pollock  
 Mr. David C. Polson  
 Mrs. Annette J. Polston  
 Mrs. Diane M. Pomeroy  
 Ms. Alice Pool  
 Mr. Ronald Pool  
 Ms. Kathleen A. Poon  
 Mrs. Lawrence E. Poorman  
 Dr. William Wade Pope  
 Lester Poretsky Family  
 Foundation Inc.  
 Ms. Arlene Porter  
 Mr. and Mrs. Brian M. Porter  
 Dr. and Mrs. Joe W. Posey  
 Mr. Douglas Postels  
 Dr. and Mrs. Robert Potrzeba  
 Mr. John R. Potter  
 Mrs. Dorothy C. Potts  
 Mr. and Mrs. David Powell  
 Mr. Kenneth D. Powell  
 Mr. Thomas A. Power  
 Mr. and Mrs. Richard Prager  
 Mr. Andrew Pratt  
 Mr. Michael V. Pratt  
 Press Kitchen  
 Ms. Velma W. Pressly  
 Mr. and Mrs. J. Stephen  
 Prestwood  
 Mrs. Jacki Prevenas  
 Ms. Jane L. Price  
 Mr. John Price  
 PricewaterhouseCoopers  
 Ms. Sandy L. Priest  
 Ms. Susan S. Priest  
 Jane and Joe Printz  
 Ms. Paula Proppe  
 Mr. David J. Proulx  
 Mrs. Jenny S. Pruitt  
 Mr. and Mrs. Gabriel L. Pugliese  
 Mr. and Mrs. Allen Purkiss  
 Ms. Anne L. Putnam  
 Mr. Edward T. Putz  
 Ms. Sara M. Putzell  
 Defen Qu  
 Mr. and Mrs. Malcolm P.  
 Quillen Jr.  
 Ms. Sally Quinby  
 Dr. James Quinn  
 Mr. Nathan P. Quiring  
 Ms. Martha Rabbani  
 Mr. James S. Raby  
 Mr. Christopher Radko  
 Mr. Salvatore Ragucci  
 Ms. Julia F. Rainer  
 Dr. Russell B. Rainey and  
 Dr. Cheryl A. Rainey  
 Mr. William L. Raiser  
 Dr. and Mrs. Donald J. Raithe  
 Mr. Wade A. Rakes and  
 Mr. Nicholas T. Miller  
 Dr. Archana Ramaswamy and  
 Dr. Rumi Faizer  
 Mr. John A. Ramos and  
 Ms. Mary Ann Cinowalt  
 Dr. Gregory Dean Randolph and  
 Ms. Janice Bryant  
 Mr. and Mrs. Wallace L. Rank  
 Dr. Jaya K. Rao  
 Dr. Mark Rapaport and  
 Ms. Jacqueline Calavan  
 Mr. Leonard Rappe  
 Mr. Richard J. Rappoport  
 Dr. Khusro Rashid  
 Dr. Wendy Rashidi  
 Dr. and Mrs. J.J. Rasimas  
 Ms. Jeanne Rasmussen  
 Mr. and Mrs. Jeffrey Rasmussen  
 Mr. and Mrs. John Rathmell  
 Mr. Richard E. Ratliff  
 Mr. and Mrs. William T.  
 Ratliff III  
 Ms. Judith A. Rattmann  
 Ms. Catherine Rau  
 Ms. Kristin Rauch  
 Mr. and Mrs. James S. Rausch  
 Ms. Sandra L. Rausch  
 Ms. Rebecca L. Rawls  
 Dr. Angela G. Ray  
 Mr. Jeffrey L. Ray  
 Mrs. Sam T. Ray  
 Mrs. Sandra Ray  
 Mr. Douglas T. Raymond  
 Mr. and Mrs. F. Douglas  
 Raymond III  
 Mr. Louis G. Raymond  
 Ms. Margaret P. Raymond  
 Mr. and Mrs. Stephen  
 James Raynor  
 Ms. Nedra A. Reagan  
 Mr. Douglas R. Reas  
 Mr. and Mrs. Roger H. Reckers  
 Mr. and Mrs. Jonathan Reckford  
 Ms. Martha J. Reddout  
 Mr. Shyam Reddy and  
 Ms. Renée Dye  
 Mr. and Mrs. Gautham Reddy  
 Mr. Gary M. Reedy and  
 Dr. Cindy Reedy  
 Ms. Florence M. Reese  
 Mr. and Mrs. D. Paul Regan  
 Dr. Monique M. Regard  
 Ms. Rosemary Regis and  
 Mr. David W. DeRamus  
 Dr. Wingfield Rehmus and  
 Mr. Scott Rehmus  
 Mr. Al B. Reid  
 Ms. C. Joanne Reid  
 Mrs. Jackie Sue Reineke  
 Ms. Johanna Ellis Reisinger  
 Ms. Kimberly J. Rendleman  
 Ms. Sue A. Rendleman  
 Ms. Christy Rentmeester and  
 Mr. Andrew Raamot  
 Ms. Emily D. Renuart  
 Mr. Michael J. Repass  
 Dr. and Mrs. Thomas Reppun  
 Ms. Suzanne S. Rester  
 Ms. Mary Jo Reston  
 Ms. A. Louisa Rettew  
 Ms. Linda L. Reusmann  
 Mr. and Mrs. William Revelle  
 Dr. Charles F. Reynolds III  
 Mr. and Mrs. David S. Reynolds  
 Mr. and Mrs. John Z. Reynolds  
 Mr. Lee Allen Reynolds  
 RFB Advertising  
 Dr. and Mrs. James G.  
 Rheinwald  
 Mr. Skip Rhodes  
 Mr. and Mrs. Gary R. Rice  
 Mr. David A. Rieck  
 Dr. Gary L. Rich and  
 Dr. Deanna S. Mitchell  
 Dr. and Mrs. Jason Rich  
 Dr. Steve Anthony Rich  
 Ms. Gina T. Richard and  
 Mr. Eric Cox  
 Ms. Pamela Richard  
 Ms. Lynnea Richards  
 Ms. Clare Richardson  
 Ms. Grace E. Richardson  
 Dr. Matt Richburg  
 Mr. and Mrs. Norman Richie  
 and Family  
 Mr. and Mrs. Andrew T.  
 Richmond  
 Dr. David Richmond  
 Mr. Evan Lee Richmond  
 Ms. Marilynn Richtarik and  
 Mr. Matt Bolch  
 Mr. and Mrs. Richard K. Riess  
 James F. Riley  
 The Honorable Richard W. Riley  
 Mr. Michael Roam  
 E. Hearst Roane, Esq.  
 Mr. and Mrs. David I. Roberts  
 Nora Roberts Family Foundation  
 Mrs. Stanley Roberts  
 Mr. Jerry B. Roberts  
 Mr. Leslie C. Roberts  
 Scott Roberts and Sarah Ormond  
 Ms. Andrea Robertson  
 Ms. Arlene Robertson  
 Mr. and Mrs. Jerry Robertson  
 Mr. and Mrs. John Barron  
 Robertson  
 Ms. Bethany Robinson  
 Mr. Christopher Robinson and  
 Ms. Mary Anne Mullins  
 Ms. Ellen Robinson  
 Ms. Faith A. Robinson  
 Ms. Mary Roche  
 Mr. Larry Rockefeller  
 Rev. John W. Rodber  
 Dr. Daniel Rodeheaver and  
 Dr. Denise Rodeheaver  
 Mr. Lee J. Roehrdanz  
 Ms. Florence Rogers and  
 Ms. Janet Ainsworth  
 Mr. Gary N. Rogers and  
 Ms. Jeri L. Lane  
 Dr. Michael P. Rogers  
 Mr. Paul F. Rogers  
 Mr. and Mrs. Peter T. Rogers  
 Ms. Virginia B. Rogers  
 Mr. and Mrs. Gerald M. Rohan  
 Mr. Edwin Rohde  
 Ms. Wendy B. Rohman  
 Ms. Ann J. Rohrbacher  
 Dr. Judith C. Rohrer  
 Mr. and Mrs. Andrew Rollins  
 Ms. Jean R. Rollins and  
 Mr. Ed Boatner  
 Roman Dental  
 Dr. Paul M. Roman and  
 Ms. Terry C. Blum  
 Mr. Paul Romano  
 Ms. Marsha Rooks  
 Mike Roos & Company  
 Mr. Michael Y. Roos  
 Dr. and Mrs. Richard L.  
 Rosemond  
 Dr. Carolyn Rosenberry and  
 Dr. Terrone Rosenberry  
 Dr. Margaret A. Rosenthal  
 Mr. Brian H. Ross and  
 Ms. Cheryl Sullivan  
 Mr. David A. Ross  
 Mr. Maurice G. Ross  
 Mr. and Mrs. Rob Rosztoczy  
 Mr. Francis M. Rotella and  
 Ms. Vivian Gin  
 Mrs. Nancy Lee Roth

# Donors During 2020-2021

- Dr. Benoit Rousseau and  
Dr. Rie Ishii
- Mr. Claude Rowe
- Mr. and Mrs. Thomas A. Rowe
- Ms. Carole D. Royall
- Ms. Cynthia L. Rubens
- Mrs. Luana D. Rubin
- Mr. William J. Rucklidge
- Ms. Mary Lee Ruddle
- Ms. Sara L. Rugg
- Ms. Rita A. Ruminski
- Rumple Memorial  
Presbyterian Church
- Mr. Jerry T. Rupley and  
Dr. Mary Rupley
- Mr. Kenneth R. Russell
- Dr. Robert W. Russell
- Ms. Trina P. Russell
- Ms. Wondie Russell and  
Mr. Edward Steinman
- Ms. Ann M. Rust
- Dr. Marion L. Rust
- Mr. and Mrs. Bruce D. Ryan
- Mr. John E. Ryan
- Mr. and Mrs. Nicholas M. Ryan
- Mr. Oliver A. Ryder
- Dr. Colleen Beecken Rye and  
Mr. Brian Rye
- The S & C Harvest Foundation
- Mr. and Mrs. William J. Sablesak
- Sacajawea Charitable Foundation
- Ms. Paula F. Saddler
- Mr. Thomas Safran
- Mr. and Mrs. Gary R. Sager
- Ms. Margaret M. Sagstetter
- Mr. Michael W. Sahlaney and  
Ms. Linda Colgan
- Ms. Yoko Sakai
- Bernard Salanie
- Ms. Dawn E. Salmons
- Mr. and Mrs. Michael Salvay
- Mr. Myron L. Sandberg and  
Dr. Marva J. Dawn-Sandberg
- Mr. and Mrs. Jim  
Sandberg-Larsen
- Mr. and Mrs. Donald E. Sanders
- Dr. and Mrs. John Sanders
- Mr. and Mrs. Mark L. Sanders
- Ms. Della Sanderson
- Hon. William F. Sanderson Jr.
- Mr. and Mrs. Carl W. Sandlin
- Ms. Joan Sanford
- Dr. and Mrs. John Santmann
- Mr. Albertino Santos
- Dr. Jonathon D. Saphier and  
Rev. Margaret K. Saphier
- Dr. and Mrs. Ashish D. Sarkar
- Nathan & Shelly Sarkisian  
Foundation
- Mr. and Mrs. J. Neal Sasser Jr.
- Dr. David Satcher
- Mr. and Mrs. Brian Satre
- Maureen Saul
- Mr. Richard H. Sauers
- Mrs. Michael R. Saunders
- Rev. and Mrs. Rodney N.  
Saunders
- Mr. William P. Saviers Jr.
- Mr. Gordon Saville
- Mr. D. Jack Sawyer Jr. and  
Dr. Bill Torres
- Mr. and Mrs. Wilson E. Sawyer
- Mr. Thomas F. Scanlan
- Ms. Barbara Schacht and  
Ms. Lillian Wiegel
- Mr. James V. Schaefer and  
Ms. Gabrielle Tazzia
- Ms. Grace K. Schafer
- Mr. Terry H. Schale
- Ms. Carol E. Scharfer
- Julie F. Schauer
- Ms. Mary Ellen Schehl
- Mr. Alan M. Scheider
- Dr. Elinor A. Scheirer
- Mr. Sanford H. Schenbart
- Mr. and Mrs. Philip Schentrup
- Mr. Walter Schier
- Mr. and Mrs. Richard C. Schlake
- Mr. and Mrs. Charles F.  
Schmerker
- Ms. Barbara J. Schmid
- Mrs. Charlotte H. Schmidt
- Dr. Klaus Wilhelm  
Schmidt-Rohr
- Ms. Susan A. Schneider
- Ms. Sara L. Schnurr
- Mr. Kent Schoch
- Libbie A. Schock
- Mr. Philip E. Schoene and  
Ms. Amy Bolton
- Ms. Ann Schoenfeld
- Dr. and Mrs. Paul M. Schoenfeld
- Dr. Joseph M. Schoening
- Mr. and Mrs. Harold Schofield
- Ms. Anne-Marie Scholer
- Mr. Eric J. Scholl
- Mr. Philip R. Scholly
- Ms. Elizabeth Schopler
- Mr. Craig Schopmeyer
- Mr. and Mrs. Eric E. Schott
- Mr. and Mrs. Steven Schreiber
- Mrs. Maryann E. Schreiner
- Mr. and Mrs. Steve Schuette
- The Schultz Foundation
- Ms. Kathryn Schultz
- Mrs. Frederick H. Schultz
- Mr. and Mrs. Lee W. Schumann
- Mr. Carl Schwaber
- Dr. Audrey L. Scollan and  
Dr. Neil J. Scollan
- Ms. Donna Scott
- Mr. Kirk A. Scott
- Ms. Patricia M. Scott
- Mr. Richard Scott
- Mr. James Scotton
- Ms. Beth M. Search
- Mr. Anthony M. Sease and  
Dr. Lorraine Sease
- Mr. Christopher Seay
- John Wesley and Jill Sebaugh
- Ms. Ellen Segar
- Ms. Carole A. Seger
- Mr. and Mrs. Jeffrey Segota
- Ms. Jennifer B. Segrest
- Dr. Narinder N. Sehgal
- Mr. and Mrs. R. K. Sehgal
- Mr. and Mrs. Kenneth Seim
- Mr. and Mrs. Ronald O. Seiser
- Dr. Mridu Sekhar
- Ms. Deborah Selby
- Dr. Timothy H. Self and  
Dr. Melissa Matlock-Self
- The Selig Foundation
- Mr. and Mrs. S. Stephen Selig III
- Mr. and Mrs. Dean Sellers
- Ms. Kathleen Sellman and  
Mr. William Carroll
- Mr. Marc M. Seltzer
- Mr. Al H. Senske
- Mr. Jay Septoski
- Mr. and Mrs. Tommaso Serra
- Ms. Ingrid Serrell
- Dr. Sabah Servaes
- Mr. Prochy P. Sethna
- Mr. and Mrs. Reginald A. Sewell
- Mr. Collin Sexton
- C. Sexton Management
- Mr. Michael F. Sexton
- Ms. Laura Turner Seydel
- Mr. and Mrs. David R. Shafer
- Dr. Phillip B. Shaffer and  
Ms. Jennifer S. Lyon
- Kirti Shah
- Dr. Praful Shah
- Dr. Naveed Shams and  
Mrs. Seema N. Shams
- Ms. Barbara C. Shane
- Dr. Susan H. Shane
- Mr. Ajeet Shankar and  
Ms. Rebekah Sexton
- Roy and Ann Shannon
- Mr. Don Sharaf and  
Ms. Julie Mueller
- Mr. and Mrs. Jim Sharkey
- Dr. Santosh D. Sharma
- Mr. A. Richey Sharrett
- Ms. Isabel F. Shaskan
- Mr. and Mrs. Mark Shavlik
- Ms. Susan M. Sheaffer
- Ms. E. Ann Sheehan
- Ms. Carol A. Sheffer
- Mr. Robert J. Shelton
- Ambassador Sally A.  
Shelton-Colby
- Mr. Timothy C. Sherck
- Mr. Robert Sherlock
- Mr. and Mrs. John J. Sherman
- The Sheth Family Foundation
- Mr. Richard L. Shewell Jr.
- Mr. and Mrs. J. Fergus Shiel
- Mr. Francois D. P. Shih
- Dr. Mariko Shirazi
- Dr. Lawrence H. Shirley
- Mr. and Mrs. Kent A.  
Shoemaker
- Ms. Gail D. Shore
- Mr. Walton W. Shreeve
- Ms. Suzanne Shull
- B. Shults
- Mr. and Mrs. Roger A. Shults
- Ms. Ruth Shults and  
Mr. Charles Bradley
- Mr. and Mrs. John R. Shutt
- Dr. Vivian W. Siao and  
Mr. John Tyan
- Mr. and Mrs. Greg Sickal
- Mr. and Mrs. Joseph Siclare
- Mr. Martin Sidwell and  
Mrs. Felicity Sidwell
- Drs. Scott L. Siegal and  
Suzanne Shenk
- Ms. Carole A. Siegel
- Mr. Joseph F. Sifer
- Dr. William C. Silberman
- Ms. Jeffrey P. Silverstone
- Mr. and Mrs. Thomas J. Simeone
- Mr. Scott Simms
- Hon. and Mrs. John F. Simon
- Mr. and Mrs. Tim Simonec
- Mr. Robert O. Simons
- Ms. Linda J. Simpson
- Ms. Mary Simun
- Mr. Sher G. Singh
- Mr. and Mrs. Eric Sinnamon
- Ms. Marilyn J. Sinz
- Mr. Mark A. Sippel
- Ms. Helen L. Sisk
- Ms. Rochelle Sjolseth
- Ms. Dolores Skarke
- Ms. Annette C. Skellenger
- Mr. John Skinner, USN (RET)
- Sara Slagle-Garrett and  
Chris Garrett
- Mr. Steve Slater
- Christine Slavin
- Mr. William M. Sloan
- Ms. Julie Slovin
- Mr. and Mrs. Samuel B.  
Smart III
- Ms. Susan Smartt
- Bruce R. and Jane  
Scharding Smedley
- Mr. and Mrs. John B. Smiley

Patricia K. Smith Charitable Foundation Trust  
 Mr. Branden N. Smith and Ms. Tara Serey  
 Ms. Cristina I. Smith  
 Mr. and Mrs. Douglas R. Smith  
 Ms. Ellie E. Smith  
 Neal & Bea Smith Family Foundation  
 Mr. Jeffrey P. Smith  
 Ms. Marie Smith  
 Ms. Marsha N. Smith and Ms. Laurel A. Bleak  
 Ms. Phyllis A. Smith  
 Dr. and Mrs. R. Bob Smith III  
 Mr. and Mrs. Richard M. Smith  
 Mr. Richard P. Smith  
 Mr. and Mrs. Sanford V. Smith  
 Mr. and Mrs. Timothy G. Smith  
 Dr. Tresa V. Smith  
 Mr. Valton D. Smith  
 Mr. William H. Smith  
 Mr. Wilson P. Smith Jr.  
 Mrs. Suzanne Smitherman  
 Mr. David S. Smoak and Ms. Charity A. Townsend  
 Mr. and Mrs. Michel D. Snegg  
 Mr. Robert B. Snell  
 Mr. and Mrs. David J. Snider  
 Ms. Sigrid Snider  
 Snow Angel Fund  
 Mr. Stephen C. Snyder  
 Mr. and Mrs. William T. Snyder  
 Mr. Francis X. Soen  
 Mr. and Mrs. Steven C. Soerens  
 Ms. Marguerite Soffa  
 Mr. Larry Soll and Ms. Nancy Maron  
 Mr. and Mrs. Mento A. Soponis  
 Mr. Jordan Sorensen  
 Ms. Lola D. Sorrells  
 Mr. Erik Soule and Ms. Rebecca Turner  
 Mr. Garry D. South  
 Mr. and Mrs. John Robert Southall  
 Mr. and Mrs. Sydney D. Southerland III  
 Mr. Lawrence A. Souza  
 Mr. and Mrs. Ronald C. Souza  
 Mr. Tim Spagnoletti  
 Mr. and Mrs. John P. Spalding  
 Mr. and Mrs. Roy F. Spalding  
 Mr. Frederick S. Spangler  
 Mr. Edwin C. Sparks  
 Ms. Jeanne M. Sparks and Mr. Kenneth Hough  
 Laurel Sparks  
 Father Richard C. Sparks  
 Ms. Mary Louise Kelly and Dr. Greg T. Spear  
 Bethany Spencer  
 Mr. and Mrs. David A. Spencer  
 Mr. and Mrs. Harvey Spencer  
 Ms. Elizabeth Morgan Spiegel  
 Mr. and Mrs. Irwin Spiegelman  
 Mr. Michael Spiegelman  
 Ms. Barbara McArthur and Mr. William Spiesman  
 Mr. Joseph Spinden  
 Mr. and Mrs. Joseph Spiner  
 Mrs. John D. Spragins  
 Ms. Mary Gay Sprague  
 Ms. Joanne W. Springer  
 Mr. and Mrs. Robert W. Springman  
 Ms. Rosario O. Spruell  
 Dr. Jane P. Srinivasan  
 Ms. Teresa Sripada  
 Mr. and Mrs. David R. St. Germain  
 Ms. Christine T. St. Clare and Mr. Mark S. St. Clare  
 St. Clare Foundation  
 Stahl Family Charitable Fund  
 Ms. Elizabeth C. Staiger  
 Ms. Ann G. Stallard  
 Mr. Stephen B. Stancliff and Ms. Tamara Marshall-Keim  
 Mrs. Brigitte Stanfill  
 Mr. Thomas D. Stanks  
 Mr. Robert E. Stanley  
 Dr. Michael D. Stargel  
 Dr. Jean R. Starkey and Dr. Denbigh Starkey  
 Sir Richard Starkey  
 Drs. Joseph Jez and Courtney Starks  
 Mr. and Mrs. John H. Starks  
 Mr. and Mrs. Kenneth J. Starks  
 Mr. and Mrs. David Starkweather  
 Dr. Thad Stamer and Ms. Tavenner Hall  
 Ms. Aviva Starr and Ms. Sherry Samuels  
 Dr. Janet Stavnezer  
 Lucy and Tom Stec  
 Dr. and Mrs. Jerry R. Stedinger  
 Mr. and Mrs. Mark A. Steege  
 Mr. and Mrs. John B. Steele  
 Mr. and Ms. Fred Steffens  
 Mr. and Mrs. Gary S. Stein  
 Dr. Marilyn Stein  
 Mrs. Harriet Steinberg  
 Mr. Kenneth A. Steiner  
 Ms. Wilhelmina M. Stemmer  
 Mr. and Mrs. David J. Stensrud  
 Mr. Panos Stephens and Dr. Natalie Stephens  
 Mr. and Mrs. Charles A. Sterling III  
 Mr. Marc O. Stern  
 Mr. and Mrs. W. Rodney Stern  
 Terence M. and Ani Sternberg  
 Mr. and Mrs. James B. Stevens  
 Mr. John R. Stevens  
 Ms. Anne Stewart  
 Ms. Judith A. Stewart  
 Mr. Norman Stewart and Ms. Carolyn A. McDonald  
 Mr. Frank Stiebel  
 Mr. and Mrs. Larry Stillman  
 Stillwater Electric LLC  
 Mr. Steven Stockman  
 Ms. Vicky Stockton and Mr. Jim Allen  
 Ms. Phyllis Stoecklein  
 Mr. Richard Stohlman  
 Ms. Alice L. Stoll  
 Ms. Sharon F. Stollings  
 Mr. Trasbin Lee Stoner II  
 Mr. Glenn A. Stoops  
 Mr. John Storey and Ms. Susan Coffey  
 Mr. Robert C. Storlie  
 Ms. Margaret A. Strahl  
 Ms. Maria C. Straith  
 Mr. Mike Strange  
 Strategic Growth and Transformation  
 Dr. Frank E. Stratton  
 Rev. Laurice D. Streyffeler  
 Mr. and Mrs. Thomas Stripe  
 Mr. Darcy E. Strong  
 Ms. Lisa Strongin and Ms. Maxine L. Epperson  
 Ms. Kathleen F. Stroud  
 Mrs. Irene Stuart  
 Ms. Cynthia Jo Stuble  
 Mr. and Mrs. Talmadge Stuckey and Mr. Joey Stuckey  
 Ms. Lois Stueve  
 Mrs. Joy Stukey  
 Dr. Robert A. Stull and Mr. S. P. Giorgi  
 Mr. David Stump and Dr. Carly Kenkel  
 Mr. Sidney K. Suggs  
 Ms. Dorothy L. Sullivan  
 Ms. Lucy Sullivan  
 Ms. Patricia M. Sullivan  
 Ms. Alexis Sulyma  
 Mr. John Summerhays and Ms. Myrna Orenstein  
 Mr. James Eric Summers  
 Mr. and Mrs. Robert Sunday  
 Ms. Mary P. Sundheimer  
 Ms. Elizabeth C. Sussman  
 Mr. Frederick Sutherland  
 Mr. John H. Sutter  
 Mr. and Mrs. Daniel W. Suver  
 Mr. Philip L. Swan  
 Dr. Constance Swank  
 Mr. and Mrs. Richard A. Swank  
 Mrs. Charlotte A. Swanson  
 Ms. Jeanne Swartele-Wood  
 Ms. Ann M. Swartz  
 Ms. Ann C. Sweeney  
 Mr. and Mrs. Edward L. Sweeney  
 Ms. Frances Sweeney  
 Mr. Dennis J. Swing  
 Mr. John W. Swinney  
 Dr. and Mrs. Marc F. Swiontkowski  
 Mr. Bengt T. Symstad  
 Mr. Robert M. Synk  
 Mr. and Mrs. James Szabo  
 Mr. and Mrs. Jonathan M. Szanto  
 Mr. Richard Szeliski and Ms. Lyn McCoy  
 Mr. Douglas Szperka and Dr. Christina Szperka  
 Ms. Genevieve M. Szuba  
 Taipei Economic and Cultural Office in Atlanta  
 Ms. Margarete Talarico  
 Ms. Caroline Scott Talley and Mr. Mark Root  
 Mrs. Carolyn Talley  
 Ms. Agnes Tam  
 Mr. and Mrs. Jerome Tamm  
 Mr. and Mrs. Edward Tamminga  
 Dr. Daniel Weaver and Dr. Beth L. Tanner  
 Estate of Edward Tanner  
 Ms. Joan G. Tanous  
 Mr. Robert Tardiff  
 Ms. Patrice L. Tarr  
 Mr. and Mrs. Dalton Tarwater  
 Mr. and Mrs. Dan C. Tate Sr.  
 Ms. Carol A. Tauer  
 Mr. Bernard Taylor Sr.  
 Ms. Judy M. Taylor  
 Mr. Norman H. Taylor  
 Mr. Richard Taylor  
 Mr. Ronald A. Taylor and Mrs. Margaret Taylor  
 Mr. Woody Taylor  
 Mr. Il Suhandi Tedja  
 Mrs. Jean E. Tedrick  
 Rev. and Mrs. Harry Tedrow  
 Ms. Barbara C. Teele  
 Ms. Barbara Teichert  
 Ms. Gillian M. Teichert  
 Telaka Foundation  
 Temcov Foundation  
 Mr. and Mrs. Michael Temcov  
 Ms. Stephanie Terrell  
 Ms. Linda F. Terry  
 Mr. Patrick A. Terry  
 Ms. Paula Terry  
 Mr. and Mrs. John F. Terzaken  
 Dr. Tina Tessina and Mr. Richard Sharrard  
 Mr. and Mrs. David L. Thayer



- Ms. Mary C. Thayer  
 Mr. Paul C. Thionville  
 Dr. Gail E. Thomas and  
 Dr. James E. Moore  
 Mr. Theodore H. Thomas and  
 Ms. Colette Chabbott  
 Blaise Thompson  
 Mr. Ernie Thompson  
 Mr. Evan A. Thompson  
 Ms. Isabelle Thompson  
 Ms. Janice L. Thompson  
 Mr. Joshua L. Thompson  
 Ms. M. Melinda Thompson  
 Mr. Robert Thompson  
 Mr. Robert G. Thompson  
 Ms. Senfronia Thompson  
 Mr. and Mrs. John Thonet  
 Ms. Gillann Thorndill  
 Ms. Laurie Thornton  
 Mr. John Thorup  
 Dr. George R. Throop and  
 Ms. Nancy M. Dunn  
 Ms. Patricia Tidmarsh  
 Mr. William Tidwell  
 Mr. and Mrs. Thomas N. Tift  
 Mr. and Mrs. Richard Tiggelaar  
 George Allen Tindol Jr.  
 Ms. Susan Tischler  
 Mr. James Titkemeyer  
 Mr. Curt Tobey  
 Mr. Leonard Tom  
 Simon and Mary Tonkin  
 Ms. Mary Tooley  
 Topol Family Foundation  
 Mr. Sidney Topol  
 Dr. and Mrs. William Topp  
 Ms. Lori A. Torbenson  
 Ms. Theresa Z. Torian  
 Torretta Foundation Inc  
 Mr. and Mrs. Gino L. Torretta  
 Mr. and Mrs. Gary Toth  
 Ted and Sandy Tozer  
 Mr. and Mrs. J. Mark Tracy  
 Ms. Barbara M. Trafton  
 Mr. Steven Traut  
 Dr. Darlene A. Treese  
 Ms. Mary Trenkle  
 Mr. and Mrs. Jerry L. Tribbey  
 Dr. Phyllis Tribble  
 Mr. and Mrs. Roland D. Trietsch  
 Ms. Lori A. Triplett  
 Ms. Dari Tritt  
 Mrs. Phyllis J. Troyer  
 Mr. and Mrs. Geoffrey Trullinger  
 Mrs. Ruth Moody Tsu  
 Dr. and Mrs. Russ Tuck  
 Mr. and Mrs. Norris  
 Clyde Tucker  
 Mr. and Mrs. Wayne Tucker  
 Tudor Family Foundation
- Dr. and Mrs. Thomas G. Tudor  
 The Tufenkian Foundation  
 Mr. James Tufenkian  
 Mr. and Mrs. Timothy C. Tuff  
 Mr. David W. Tuffy  
 Mr. and Mrs. Timothy F.  
 Tuinstra  
 Mr. and Mrs. Jonathan D. Turell  
 Estate of Everett and  
 Petal Turner  
 Mr. and Mrs. James C. Turner  
 Ms. Mary L. Turner  
 Mr. Michael J. Turner  
 Mr. and Mrs. Michael D. Tveite  
 Mr. David Tyson  
 Mr. James R. Uber and  
 Ms. Jean E. Marcy  
 Mr. and Mrs. Patrick J. Uding  
 Dr. John R. Uglum III  
 Mr. Ronald Underwood  
 Mr. Peter Ungar  
 Mr. and Mrs. Joseph S. Unis  
 Mr. and Mrs. Thomas  
 R. Unnasch  
 Mr. and Mrs. Daniel T.  
 Unterbrink  
 The Upper Crust  
 Mr. Charles R. Upshaw  
 Mr. and Mrs. David  
 Anthony Urban  
 Mr. and Mrs. Ken Urdahl  
 Mr. Richard H. Usher  
 Mr. H. Rao Vaitla  
 Mr. and Mrs. Dale J. Valaskovic  
 Mr. and Mrs. Albert R. Vale  
 Ms. Susan M. van den Toorn  
 Dr. Mimi Van Der Leden  
 Mr. Henri P. Van Helden  
 Mr. and Mrs. Mark Van Sant  
 Ms. Donna Van Wechel  
 Ms. Joyce L. Vander Lugt  
 Ms. Saber W. VanDetta  
 Mr. Doug VanOrnum  
 Ms. Lucia Vanruiten  
 Mr. and Mrs. Carleton Varney  
 Dr. James Roy Vasser  
 Neil and Eileen Vassau  
 Mr. Robert Vaughn  
 Ms. Natalie Vedder and  
 Mr. Yvon Lamarche  
 Ms. Suzanne E. Veljovic  
 Dr. James Vesely  
 Mr. Richard Vezis  
 Mr. Alan B. Vickery  
 Mr. Robert R. Viducich  
 Ms. Lezli Vielle  
 Mr. and Mrs. John Viets  
 Ms. Sarah S. Vigoda  
 Rev. Audrey Vincent  
 Ms. Dawn Vincent  
 Dr. Dorothy Vaughn Vincent
- Ms. Ilona Vinces  
 Mr. and Mrs. John G. Viner  
 Mr. and Mrs. Mario Vizcaya  
 Mr. and Mrs. Dan Vogel  
 C. J. J. Vohs  
 Mr. Mark Voigt  
 Suzann W. Voigt  
 Mr. James von Herrmann  
 Dr. Mark von Zastrow  
 Ms. Cecilia A. Vore and  
 Mr. Carl Falco  
 Mr. John Vottero  
 Mr. and Mrs. Fred Vrana  
 Mr. Omer Waddles  
 Ms. Brenda J. Wade  
 Mr. James E. Wade  
 Dr. Judith Elaine Wade  
 Ms. J. Wade  
 Ms. Donna Waechter  
 Ms. Santoshi Wagner-Anue  
 Ms. Diane E. Wais and  
 Mr. John Wierschem  
 Ms. Carolyn Walker  
 Mr. William C. Walker  
 Rev. Martha E. Wallace and  
 Mr. Dennis White  
 Mr. and Mrs. Robert  
 Gene Wallace  
 Mr. John T. Walsh  
 Ms. Priscilla Walter  
 Estate of Lois and Jimmy Waltrip  
 Ms. May S. Wang  
 Ms. Ruth Warbington  
 Professor and Mrs. Barclay Ward  
 Mr. and Mrs. Edward W. Ward  
 The Ward Foundation  
 Ms. Kathryn Lynn Ward  
 Mr. Roy Wardell  
 Ware FAA/DAR Services  
 Mr. Fred E. Ware  
 Dr. John P. Waring  
 Mr. and Mrs. David Warner  
 Mr. and Mrs. Frank W.  
 Warner III  
 Ms. Kathryn L. Warren  
 Dr. Larry E. Warren  
 Mr. Larry F. Warren  
 Mr. and Mrs. William L. Warren  
 Ms. Cathryn A. Wasson  
 Mr. Richard D. Waterfield and  
 Ms. Marni McKinney  
 Mr. John Waters  
 Ms. Margaret B. Watkins  
 Ms. Annetta P. Watson  
 Mr. and Mrs. Craig R. Watson  
 Mr. David Watson  
 Ms. Nancy A. Watson  
 Ms. Rebecca S. Watson  
 Dr. and Mrs. Nelson B. Watts  
 Ms. Alecia L. Wawrzynski  
 Ms. Margaret S. Weaver
- Mr. and Mrs. James E. Webb  
 Mr. Lawrence E. Webb  
 Dr. Susan E. Webb  
 The Honorable Wellington  
 Webb and The Honorable  
 Wilma Webb  
 Mr. Matthew Woods Weber  
 Ms. Ellen Webster  
 Mr. and Mrs. Richard  
 Wechtenhiser  
 Dr. Janna P. Wehrle  
 Dr. Paul L. Weiden and  
 Ms. Beverly L. Linkletter  
 Mr. Kenneth S. Weiner and  
 Ms. Kathy Fletcher  
 Mr. Franz Weinhandl  
 Mr. and Mrs. Thomas L.  
 Weinman  
 Mr. George L. Weir  
 Mr. Steve Weisbrod and  
 Ms. Beth Arnold  
 Ms. Jeanne A. Weiss  
 Mr. Marvin F. Weissberg  
 Mr. Michael Weissert  
 Ms. Kaitlin Welborn  
 Mr. and Mrs. Robert Welle  
 Mr. and Ms. W. Harrison  
 Wellford  
 Mr. and Mrs. John E. Wells  
 Ms. Norma J. Wells  
 Mr. Robert D. Wells  
 Mrs. Robert C. Welter  
 Mr. Max W. Wendell  
 Ms. Wendy K. Werby  
 Mr. Richard Werremeyer  
 Mr. and Mrs. Roger  
 Hamilton Wesby  
 Mr. Steven Westbrook  
 Dr. and Mrs. W. Daniel  
 Westerkam  
 Westminster Barrington  
 Foundation  
 Mr. James G. Wetrich  
 Mr. Eugene E. Weymouth  
 Mr. and Mrs. Kevin Whalen  
 Ms. Gail J. Whatley  
 Ms. Carolyn C. Wheeler  
 Ms. Mary Whitcomb  
 Mr. and Mrs. David S. White  
 Dillard H. Brown and  
 Frederick E. White Foundation  
 Mr. and Mrs. Harry R. White Jr.  
 Ms. Isla Jean White  
 Dr. Jane White and  
 Mr. Joseph Amerling  
 Ms. Maria G. White  
 Mr. and Mrs. Thomas B. White  
 Mr. Thomas L. White Jr.  
 Mr. James D. Whitehouse  
 Mr. Gene Whittier III  
 Dr. David A. Wiebe  
 Tyler Wiegert

Mr. Richard Wiener  
Mr. Roger C. Wiest  
Mr. Jeffrey Wihtol  
Ms. Sonja Wilder  
John and Marcia Wilkinson  
Mrs. Barbara J. Williams  
Mr. Charles R. Williams  
Ms. Charlotte R. Williams  
Mr. Gilbert Judd Williams and  
Ms. Anne Power Bonaparte  
Mr. James Williams  
Mr. and Mrs. James C. Williams  
Ms. Mary B. Williams  
Mr. and Mrs. Robert A. Williams  
Mr. Robert C. Williams  
Ms. Sharon S. Williams  
Mr. Timothy R. Williams  
Ms. Elizabeth J. Williamson  
Ms. Susan Williamson  
Dr. John S. Willis and  
Dr. Judith H. Willis  
Ms. Paige Willis  
Mr. Billie B. Wilson  
Dr. Joseph N. Wilson and  
Dr. Selma P. Wilson  
Ms. Julia P. Wilson  
Mrs. Martha M. Wilson  
Mr. Michael R. Wilson  
Ms. Pamela K. Wilson  
Mr. Paul A. Wilson  
Dr. Robert Woodrow Wilson and  
Dr. Elizabeth S. Wilson  
Ms. Veronica I. Wilson  
Ms. Gloria Wilt  
Wilton Pharmacy  
Ms. Elizabeth Winchester  
Mr. John P. Wingard  
Dr. Hubert Winston  
Ms. Mary Wise  
Miss Rainey Isabel Wise  
Mr. and Mrs. Dennis Wist  
Ms. Sharon G. Withrow and  
Dr. Barton G. Prieve  
Mr. and Mrs. Stewart Witt  
Drs. Edward Witten and  
Chiara Nappi  
Ms. Cynthia Witting  
Dr. Jacqueline Wittmeyer and  
Dr. Christopher Hill  
Dr. Van M. Woeltz  
Mr. Theodore Wold  
Mr. Douglas MacLean and  
Ms. Susan Wolf  
Mr. Peter H. Wollenberg  
Mr. Peter M. Wolter  
Ms. Kim Wong  
Ms. Nancy S. Wong  
Ms. Renie Wong and  
Mr. George Meier  
Mr. and Mrs. Charles O. Wood  
Mr. and Mrs. Hoyt H. Wood Jr.

Mr. and Mrs. Michael Wood  
Ms. Sarah K. Wood  
Dr. Patricia A. Woodall  
Mr. William L. Woodard  
Ms. Marion Woodfield and  
Mr. Marc Weinberg  
Mrs. Carolyn Woods  
Mr. and Mrs. J. Allen Woodward  
Ms. Kathleen Przekop Woodward  
Mr. and Mrs. Kevin R. Woolf  
Ms. Erin Wooten  
Mr. and Mrs. Wesley Worden  
Mrs. Stinson E. Worley  
Mr. James H. Worth  
Dr. and Mrs. Alan Wortman  
Ms. Amy E. Wright  
Ms. Deborah Faye Wright  
Mr. and Mrs. Dennis C. Wright  
Mr. Eugene E. Wright  
Mr. Homer E. Wright Jr.  
Mr. John M. Wright  
Dr. and Mrs. Kelly Wright  
Ms. Nina A. Wright  
Mr. Rex Wright  
Mr. Alexander C. Wu  
Mr. and Mrs. Bill Wurst  
Dr. Dennis R. Wyant and  
Ms. Jane Feldman  
Ms. Patricia Yacovone-Biagi  
and Mr. Bruce Biagi

Ms. Masami Yamada and  
Mr. Mark Albert Buchignani  
Ms. Christina Yang  
Mr. Donald J. Yanulavich  
Mr. and Mrs. David C. Yates  
Mrs. Madonna Yates  
Ms. Jo Ellen Diehl Yeary  
Muh-Ching Yee  
Mr. and Mrs. William H.  
Yerkes Jr.  
Mr. and Mrs. Michael V. Yester  
Dr. Katrina Yielding  
Mr. and Mrs. Carl Yoder  
Dr. John-David Yoder  
Dr. June Youatt and  
Dr. Charles Ballard  
Dr. Janice G. Young  
Mr. Lance B. Young and  
Mr. James Summers  
Mr. Michael E. Young  
Mr. Thomas C. Young  
Mr. and Mrs. Steven Younkin  
Ambassador Marie Yovanovitch  
Mrs. Anna F. Yuhas  
Karen Yun and Michael Pollock  
Ms. Jennifer K. Yunus

Zacks Family Charitable Fund  
Mr. Paul Zador  
Mr. Don Zagorski  
Ms. Theresa L. Zapotocky  
The JV Schiro Zavela  
Foundation  
Jean Schiro-Zavela and  
Vance Zavela  
Mr. Stephen E. Zehr  
Mr. and Mrs. Thomas W. Zeiler  
Mr. and Mrs. C. Nick Zeller  
Mr. Feng Zhou  
Ms. Anne-Marie Ziegler  
Mr. James R. Ziegler  
Mr. Jon Ziegler and  
Ms. Susan Hunts  
Ms. Bernadette Zigalo-Del  
Braccio  
Dr. Susan Zimicki  
Dr. Phyllis Arn Zimmer  
Dr. Edward T. Zito  
Mr. Thomas W. Zitzman  
Ms. Deborah J. Zorn  
Mr. and Mrs. Arthur Zrimsek  
Mrs. Christine Jane Zubrzycki  
Ms. Amy P. Zupancic  
Tjaard and Gabriele Zwaagstra  
Dr. Sape A. Zylstra



**A couple dances in the street in Guatemala City. The Carter Center works in Guatemala to help women gain access to government information.**

**Cabinet \$10,000+**

- Anonymous (11)  
 Ms. Raydean M. Acevedo  
 The Ajram Family Foundation  
 Mr. and Mrs. Gaby A. Ajram  
 Mr. and Mrs. Wayne Andreen  
 Ms. Kathleen M. Bader  
 Dr. Emily H. Bailey and  
 Mr. John Winslow  
 Mr. and Mrs. Marvin L. Bailey  
 Mr. and Mrs. Karl E. Bakhtiari  
 James and Marietta Bala  
 Charitable Fund  
 Mr. and Mrs. James V. Bala  
 Mr. and Mrs. James A. Barker  
 Mr. and Mrs. Thomas A.  
 Barrow III  
 The Robert J. Bauer Family  
 Foundation  
 Mr. Richard Bauer  
 Mrs. Wilma Baumgartner  
 Beightler Squires  
 Charitable Trust  
 Brad and Mary Frances Benton  
 Mr. and Mrs. Jerome H.  
 Bishop III  
 Mr. Thomas C. Bishop  
 Robert and Joan Blackman  
 Family Foundation  
 Dr. and Mrs. Robert Blackman  
 Ms. Elizabeth K. Blake  
 Mr. Lawrence Blaskopf  
 Mr. Robert E. Bliemeister  
 Mr. John A. Boettcher  
 Boger Family Foundation  
 Mr. and Mrs. Joshua Boger  
 Mr. Charles Kent Brodie  
 Ms. Martha Finn Brooks  
 Alvin I. & Peggy S. Brown  
 Family Charitable Foundation  
 Mr. and Mrs. J. Chris Brown  
 Dr. and Mrs. Ronald E.  
 Burmeister  
 Mr. Sherman B. Carll  
 Dr. Thomas J. Carter  
 Ms. Renee Castagnola  
 Mr. and Mrs. Douglas W. Caves  
 Mr. and Mrs. Peter H. S. Chiang  
 Ms. Ann E. Chrenen  
 Mr. Robert Cieslik  
 Ms. Karen M. Clark  
 Dr. and Mrs. W. Randall Cline  
 Ms. Courtney Collins  
 Mr. Robert A. Cook  
 Ms. Jin Chen Cooper  
 Mrs. Ada Lee Correll  
 Correll Family Foundation  
 Mr. and Mrs. John H. Costello  
 Dr. Frank A. Critz  
 Dr. Woody Cunningham and  
 Ms. Jessie Harris  
 Mr. and Mrs. Thomas  
 Cunningham  
 Mr. and Mrs. Larry Curry  
 Mr. and Mrs. Lynn R. Davis  
 Mr. David de Vries  
 Dr. and Mrs. Clayton Dean  
 The DECK Foundation  
 Mr. and Mrs. Steven A. Denning  
 Mr. and Mrs. David B. Dillard  
 The Dillard Foundation  
 Mr. Charles M. Doyle and  
 Dr. Jocelyn A. Holash  
 Mr. and Mrs. Robert A. Dudley  
 Mr. and Mrs. Charles W.  
 Duncan Jr.  
 Walter and Ursula Eberspacher  
 Foundation  
 Mr. Walter Eberspacher  
 The Eccles Family Foundation  
 Mr. and Mrs. Robert Eccles  
 Mr. David Elkes  
 The Ellis Foundation  
 Mr. Paul S. Fan and  
 Ms. Lai-Sang Young  
 Finn Brooks Family Foundation  
 Mr. and Mrs. Russell Foszcz  
 Malcolm and Elizabeth Fraser  
 Foundation  
 The Fraser Family Foundation  
 Mr. and Mrs. Matthew S. Frazier  
 Mr. and Mrs. Charles French  
 Dr. and Mrs. Richard  
 Oliver Friday  
 Full Circle Foundation  
 David Gambrell  
 Endowment Fund  
 Mrs. Jeanne Martin Gambrell  
 Dr. Paul W. Gerke  
 Mr. and Mrs. Praveen Ghanta  
 Drs. David and Lynn Gill  
 Mr. and Mrs. John A. Gilmartin  
 Ms. Cheryl Ann Glaser  
 Mr. Taylor Glover  
 Mr. and Mrs. Kevin J. Gorman  
 Dr. Randal O. Graham  
 Mr. and Mrs. George C.  
 Gravlee Jr.  
 Dr. Jeffrey Greve and  
 Dr. Janis Kahn  
 Mr. and Mrs. Donal Grogan  
 Mr. and Mrs. Jeffrey B. Grossman  
 The Geoffrey Gund Foundation  
 Mr. and Mrs. Geoffrey Gund  
 Mr. and Mrs. Donald L. Habig  
 Mr. R. Todd Hagemeyer  
 Mr. and Mrs. Floyd C. Hale  
 The Dot & Lam Hardman  
 Family Foundation  
 Mr. and Mrs. Hubert L. Harris Jr.  
 Mr. and Mrs. Rolf C. Hastrup  
 Mrs. Francis W. Hatch  
 Mr. and Mrs. Steven F. Hauser  
 Mr. and Mrs. Robert W.  
 Haviland  
 Mr. and Mrs. Kevin J. Heneghan  
 Mr. and Mrs. Philip J. Hickey Jr.  
 James and Anna Hoag Fund  
 Ms. Alice Houseknecht  
 Alice and Jaclyn Houseknecht  
 Foundation  
 Mrs. Frances H. Hoxworth  
 John C. & Karyl Kay  
 Hughes Foundation  
 Ms. Susan McKee Hughes  
 Hull Family Foundation  
 Mr. M. Blair Hull  
 Mr. and Mrs. Mark R. Humphrey  
 Mr. Farley A. Hunter  
 Mr. and Mrs. Phillip Hurt  
 Ms. Christine Hurtsellers  
 Mr. and Mrs. Bahman M. Irvani  
 Ms. Sara Irvani  
 Elizabeth Jardina and  
 Brian Stoler  
 Rev. Dr. Riley Jensen and  
 Dr. Pamela Kidd  
 Mr. Joseph N. Johnson  
 Mr. and Mrs. Stephen D.  
 Johnston  
 Mr. Chris Jones and  
 Mrs. Barb Jones  
 Mr. Philip D. Kearns and  
 Ms. Grace E. Ray  
 Mr. and Mrs. Richard C. Kerns  
 Mr. and Mrs. W. Russell King  
 Mrs. Lyn B. Kirkland  
 Mr. and Mrs. David F.  
 Kirkpatrick  
 Ms. Sonja Laughlin Koenig  
 Mr. and Mrs. Robert Koran  
 Drs. Mark and Diana Kudes  
 Ms. Cassandra Kwoh  
 Frank S. and Julia M. Ladner  
 Family Foundation  
 Mrs. Julia M. Ladner  
 The Robert and Vivian  
 Lamb Fund  
 Mrs. Joan Lamonica  
 Mr. Phillip O. Lawson  
 Mr. Michael Lebowitz  
 Ms. Jessica Ledbetter and  
 Ms. Raneer Barsanti  
 Mrs. Judith C. Lee  
 Ms. Elizabeth A. Liebman  
 Dr. and Mrs. Alfred R. Light  
 Ms. Kathryn Lynn  
 Mr. and Mrs. Russell S. Lyon  
 Dr. Stephen A. Maas  
 Mr. Steven Maass  
 Ms. Joann Macey  
 Dr. and Mrs. James A. Mack  
 Mr. Edward Magarian  
 Dr. Albert John Mallinckrodt  
 and Ms. Carol Holder



Mr. and Mrs. James M. McKinney	Mr. and Mrs. James A. Squires	Mr. and Mrs. George Adriaenssens	Dr. and Mrs. Sita K. Dash
Ms. Susanne O. McMillan	Mrs. Mary Ellen Stachnik	Dr. and Mrs. Heinz Aeschbach	Ms. Nancy B. Davis
Mr. R. Stephen McNally	Mr. and Mrs. John Steger	Dr. and Mrs. Joseph T. Alexander	Mr. and Mrs. Justin De Graaf
Mr. and Mrs. Jim McNamara	Mr. Edward Stern and Ms. Claudia Hearn	Ms. Toni W. Alexander	Ms. Nancy A. Deering
Mr. Anthony S. Meyer	The Claudia Hearn and Edward Stern Foundation	Mr. and Mrs. Silvio P. Alfeo	Mr. and Mrs. Wynand C. DePuy
Mr. and Mrs. Richard B. Miller	Willow Springs Foundation	Mr. H. Inman Allen	Mr. and Mrs. Nicholas Docter
Mr. and Mrs. James T. Mills Jr.	Ms. Linda R. Stoll	Mr. Steve M. Alpers	Mrs. Wilma R. Doll
Misty Meadows Foundation	Mr. David B. Stoppelman	Arbor Rouge Foundation	Douglas Foundation
Kristina and Patrick Morton	Mr. and Mrs. John Strange	Sirdar Aly Aziz	Ms. Christine Doyle and Mr. Michael Yessik
Mr. Robert Mullin	Suggs Family Foundation	Ms. Elizabeth Lenore Bailey	Dr. Daniel Dugger
Mr. and Mrs. Glen Mumey	Mr. and Mrs. Sidney V. Suggs	The Balsamo Family Foundation	Dr. Bruce E. Duke and Dr. Janice Duke
Mr. Peter M. Musser	Dr. and Mrs. Ronald A. Swanson	Mr. and Mrs. Stephen D. Balsamo	Mr. and Mrs. Kevin M. Duke
Mr. Kent C. Nelson and Ms. Ann Starr	Ms. Anne E. Swenson	Mr. Ian Bavey	Ms. Patricia Dusenbury
Nicholl Family Foundation	Mr. Greg Teeters	Ms. Rebecca M. Baybrook	Mr. Christopher C. Eaves
Ms. Teresa A. Nicholl	Mr. and Mrs. Frederick C. Teutsch	Mr. and Mrs. Bryce L. Beck	Ms. Kimberly A. Edwards
NLH Charitable Fund	Mr. and Mrs. Michael R. Thomas	Mr. Stephen Beili	The Honorable Stuart E. Eizenstat
Mr. James Norris	Andrew Tobias	Mr. Jonathan W. Bender	Ms. Kathryn Engholm and Mr. Jeffrey Earls
Mr. and Mrs. Lowell E. Northrop III	Mr. and Mrs. Douglas M. Treder	Dr. Robert A. Berenson	Mr. Robert V. Evers
Mr. and Mrs. Gary Norton	Turner Enterprises	Dr. Peter C. Block and Mrs. Elizabeth H. Block	Experimur, LLC
Mr. Kenneth Olivier and Ms. Angela Nomellini	Two or More Foundation	Mr. and Mrs. Charles E. Bodmer	Mr. and Mrs. L. Reade Fahs
Mr. and Mrs. Eric Olsen	Ms. Martha L. Vaughan	Ms. Deborah Bombard	Mr. and Mrs. Jay Farris
Ms. Lisa Orberg	Mr. David R. Virden	Mr. Geoffrey Bond	Ms. Ann B. Fegan
Mr. Chang K. Park	Mr. Paul E. von Kuster III	Mr. and Mrs. Gordon S. Bonham	Mr. Charles D. Ferris
Mr. and Mrs. Robert N. Parke	Mr. and Mrs. Ronald K. Wackowski	Ms. Karen A. Borstad	Mr. Kevin P. Filter
Mr. Robert Pew and Ms. Susan Taylor	Ms. Donna M. Warnken-Brill	Mr. and Mrs. Alan J. Brattesani	Mr. and Mrs. Robert L. Flora Jr.
Mr. Jeffrey K. Postle	Mr. and Mrs. Jack H. Watson Jr.	Bruce Family Limited Partnership	Mr. and Mrs. David M. Foster
Mr. Michael Powers and Ms. Sallie Bryant	Mr. and Mrs. Sam A. Way III	Mr. Wesley Bryan and Ms. Terri Zwick	Mr. and Mrs. Cameron H. Fowler
Mr. and Mrs. Steven R. Pozzi	Dr. Jack Webb and Ms. Nancy Allen	Mr. Robin Buerki	Ms. Mary Ann Francis
Mr. and Mrs. Kurt N. Rathjen	Mr. and Mrs. William C. Wehmeier	Mr. and Mrs. Luca Cafiero	Ms. Susan Fraysse
Dr. Richard C. Reichman and Dr. Lisa Demeter Reichman	Dr. Richard Weinberg and Dr. Clarice Weinberg	Dr. and Mrs. George H. Callcott	Dr. Margaret P. Freese
Mr. Sung Rhee and Ms. Stephanie Baker	Dr. and Mrs. John D. Welch	Dr. Cecilia H. Cantrell	Mr. Markus Fromherz and Ms. Heike Schmitz
Robert M. Rogers Investments	Sarah R. Wetherbee Charitable Trust	Ms. Gerda L. Carmichael	Mr. and Mrs. Milton S. Fujii
Mr. and Mrs. Robert M. Rogers	Mr. Michael J. Wetherbee	Mr. and Mrs. John Cassidy	Ms. Evelyn K. Fulmer
Mr. Doug Rottman	Dr. Stephen Wheeler and Dr. Patricia Wheeler	Dr. Louis Centofanti and Ms. Wanda Rachels	Mr. and Mrs. Randy Fulmer
Rottman Family Charitable Foundation	Dr. and Mrs. D. Clay Whybark	Mr. and Mrs. John K. Chalmers	Mr. and Mrs. Richard Funk
Ms. Catherine S. Roy	Dr. Marilyn Williams	Mr. James G. Chamberlain and Ms. Diane B. Burrows	Mr. J. Rex Fuqua
Dr. Selma H. Rutenburg	Ms. Mary K. Williams	Mr. and Mrs. Donald Chamberlin	Robert E. Gallagher Charitable Trust
Mrs. Joanne D. Sanger	Mr. David Douglas Wilson and Mrs. Melody Wilder Wilson	Mr. and Mrs. Adam Cheyer	Ms. Dorothy L. Gerner
Mr. Robert L. Schmerker	Mr. and Mrs. Edward J. Wilson	The Ching Family	Mr. and Mrs. Lawrence D. Gilson
Mr. John M. Scully	The Wilson Family Foundation	Dr. and Mrs. Chee W. Chow	Mr. and Mrs. Edward Grzedzinski
Mr. and Mrs. Thomas Searson	Mr. and Mrs. Kenneth M. Woodworth	Mr. John R. Clifford	The Gumbo Foundation
Ms. Doris J. Seely	Mr. and Mrs. Daniel Mark Wright	Ms. Susan Cohen and Mr. Doug Williams	The Hale Foundation
Dr. and Mrs. Robert A. Shaw	Dr. and Mrs. Cary Yeh	Ms. Ammie R. Cole	Ms. Mary J. Hamilton
Mr. and Mrs. Robert A. Shevlin	Mr. Robert A. Yellowlees	Dr. and Mrs. J. Richard Collins	Mr. Richard J. Hamilton
Mr. and Mrs. Gregory R. Simpson	Mr. and Mrs. Manuel C. Zenick	Mr. and Mrs. Ross M. Cooper	Ms. Dorothy Harnish
Dr. Murali Sivarajan and Dr. Gouri Sivarajan	<b>Diplomat \$5,000–\$9,999</b>	Ms. Alyse Lucas Corcoran and Mr. John L. Morrison	Mr. and Mrs. David P. Harrington
Mr. and Mrs. Brian J. Smith	Anonymous (10)	Dr. Donna Culhane and Dr. Wayne M. Eberenz	Mr. and Mrs. Peter V. Harris
Dr. Forrest Ann Smith	William B. Ackerman Foundation	Mr. and Mrs. Michael D. Culver	Mr. Rick Meeker Hayman
Mr. and Mrs. Charles Smith-Dewey		Dr. Peter B. Danzig and Ms. Lava Thomas	Mr. and Mrs. Steven M. Heilmann
		The Darwin Foundation	Dr. and Mrs. Patrick J. Heller
			Dr. Charles J. Helm
			Mr. and Mrs. William J. Henzel

- Ms. Ann D. Herbert  
Dr. and Mrs. Emery C. Herman Jr.  
Mrs. Edigna Herold  
Ms. Ruth Ann Hess  
Ms. Susan A. Heule  
Hoehl Family Foundation  
Mr. Robert F. Hoehl  
Ms. Mary Emily Hogan  
Mr. and Mrs. Curtis D. Hollingsworth  
Mr. and Mrs. Edward S. Howle  
Mr. MacLay Hoyne  
Mrs. Elizabeth B. Hubbard  
Dr. William Huddleston and Dr. Peggy Huddleston  
Ms. Claudia N. Hughes  
Ms. Margaret V. Hughes  
Dr. Matthew and Linda Hulbert  
Humane Civilization Worldwide  
IBERIABANK/First Horizon  
Mr. Keith Ito  
Ms. Jo Bess Jackson  
Jalima Holdings, Ltd.  
Mr. Joseph P. Jensen  
Dr. Kelley Rae Jewett and Ms. Kristi Adams  
Mr. and Mrs. Charles A. Johnson  
Ms. Marjory J. Johnson  
Mr. and Mrs. Paul E. Johnson  
Ms. Marilee Jones  
Mr. Steven Kallio Jr.  
Mr. John W. Kapouch Jr.  
Mr. Edward Keiderling  
Ms. Rosemary M. Kessler  
Mr. John B. Kilbane  
Mrs. Mary Pat Killian  
Dr. and Mrs. David A. Knauff  
Mr. and Mrs. Jim Kobs  
Mr. and Mrs. Eric K. Kocher  
Mr. Thomas E. Koenig  
Dr. Wayne A. Kradjan and Mrs. Carolyn L. Kradjan  
Mr. Woodrow A. Krugel  
Mr. and Mrs. Dilip V. Kulkarni  
Mr. James G. Kulleck  
Rev. and Mrs. Gary R. LaCroix  
Dr. James T. Langland and Dr. Penny I. Langland  
Mr. John R. Larsen  
Mr. and Mrs. George W. Lattimer  
Ms. Nancy Jo Leachman  
Dr. David Lee and Dr. Lyn Jakeman  
Mr. and Mrs. Paul R. Leonard Jr.  
Mr. David R. Lewis  
Mr. and Mrs. Kurt Limbach  
Mr. Bruce C. Lincoln  
Dr. Peter Charles Link and Ms. Debbie Klosowski  
Mr. Carl Malcolm and Dr. Jessica Link-Malcolm  
Ms. Diane Malone  
Dr. Jeselle A. Mathews  
Mr. Peter Mathis  
The John J. and Maryanne T. Mauriel Family Foundation  
Mr. and Mrs. David T. McCabe  
Mrs. Lynne R. McClendon  
The Ozma Fund  
Ms. Melani J. McCullough  
Dr. Mary Jo McGee-Brown  
Ms. Patricia Ann McGuire  
Ms. Anne McKenzie  
Ms. Maridelle McKesson  
Mr. Robert H. McKinney  
Mr. and Mrs. Scott A. McLaughlin  
Mr. and Mrs. Daniel McMorro  
Ms. Linda McMullen  
Mr. and Mrs. Jonathan W. Mead  
Dr. Burrelle S. Meeks  
Mrs. Paula Merritt  
Ms. Mary Miller  
Dr. Masakazu Miyagi and Dr. Mary Miyagi  
Dr. and Mrs. James W. Mold  
Ms. Ruth E. Mort  
Mr. and Mrs. Michael E. Motes  
Mr. and Mrs. John W. Muirhead  
Mr. Richard A. Muller  
Mr. and Mrs. Leo F. Mullin  
Dr. and Mrs. Will L. Nash  
Ms. Dawn D. Nelson  
Mr. Paul Noonan  
Norwell Fund  
Father William Olesik  
Mr. and Mrs. Steven R. Ormiston  
Dr. Harold E. Ott  
Ms. F. Taylor Pape and Mr. Haddon Hufford  
Mr. Richard K. Parrott  
Dr. Corey and Mrs. Ellen Pavitt  
Mr. Edward A. Pearson  
Dr. Leonard Pellettiri  
Ms. Margaret S. Penirian  
Mr. and Mrs. Hassel E. Perrel  
Dr. John T. Peterson and Dr. Mary A. Vander Maten  
Mr. Peter J. Petkas  
Dr. and Mrs. Theodore Petroulas  
Mr. and Mrs. David P. G. Phillips  
Drs. Lew and Winfred Pinch  
Ms. Susie Q. Pomares  
Mr. Waitat P. Poon  
Mrs. Rita Coveney Pudenz  
Mr. Jack C. Quattlebaum  
Mr. and Mrs. Brian Quinn  
Rudy & Alice Ramsey Foundation  
Ms. Ruth G. Reeder  
The Reidler Foundation  
Ms. Stephanie W. Renuart  
Ms. Anne Martin Reynolds and Mr. David Reynolds  
Ms. Laura M. Rice  
Mr. Raymond Allan Ring and Ms. Joann M. Peeks  
Mr. and Mrs. Robert J. Ritchie  
Ms. Christina Lyn Cooley Rivers  
Dr. and Mrs. Gaylan Rockswold  
Dr. and Mrs. Edward H. Romond  
Mr. and Mrs. James S. Rowe  
Mr. F. James Rutherford  
The Sank Family Foundation  
Mr. Zachary B. Sank  
Mr. Kevin J. Sauder and Ms. Patricia Kramer  
Mr. Thomas R. Saylor  
Mr. and Mrs. Paul David Schaeffer  
Mrs. John H. Schaff  
Mr. and Mrs. Taylor Schollmaier  
The Murry & Florence Schott Charitable Foundation  
Dr. David T. Schreiner and Dr. Johanna R. Jorizzo  
Dr. and Dr. Craig H. Scott  
Mr. William T. Selby  
Dr. Ramesh Shah and Ms. Nita Varia  
Mr. and Mrs. Gerald Andrew Shea  
Robert A. Sherman & Gloria Sherman Family Foundation  
Mr. Robert A. Sherman  
Dr. Cynthia Shewan  
Ms. Jane E. Shivers and Mr. William M. Sharp Sr.  
Ms. Mary M. Sies  
Mr. and Mrs. Ben Sihota  
The Sikand Foundation  
Mr. and Mrs. Harry R. Silletti  
The Simmons Family Foundation  
Mr. and Mrs. Steven J. Simmons  
Mr. A. Boyd Simpson and Ms. Melody Mann-Simpson  
Ms. Susan Skog  
Mr. and Mrs. David D. Smith  
Mr. and Mrs. Lawrence P. Smith  
Mr. Mark C. Smith  
Dr. Marshall S. Smith and Dr. Louise N. Smith  
Mr. and Mrs. Michael E. Sortum  
Mr. Brent A. Sowers  
Ms. Barbara Stiefel  
Mr. Robert M. Stone and Mrs. Diane E. Christensen  
Dr. Barbara S. Stowe  
Sutter Instrument Company  
Mr. and Mrs. Chester L. Sutula  
Ms. Amy Swanson  
Dr. Peter Swift  
Ms. Jennifer Chen Taylor and Mr. Christopher Jorgen Taylor  
Dr. and Mrs. Kenneth Taylor  
Mr. and Mrs. William E. Thibodeaux  
Mr. and Mrs. Jonathan C. Throop  
Mr. and Mrs. Mark W. Tipton  
Ms. Carol L. Tucker-Foreman  
Ms. Marcella A. Turk  
Turner Foundation  
Ms. Kathryn L. Uhler  
The Upper East Side Trust  
Mr. and Mrs. Jody Usry  
Mr. Brian K. Vaughan and Ms. Ruth McKee  
Vaughan McKee Family Trust  
Mr. Dougin Walker and Ms. Elizabeth Bromley  
Commander Peter W. Ward and Mrs. Jennifer R. Dunson  
Mr. and Mrs. Michael Warlick  
Mr. George Keith Weiss  
Mr. and Mrs. Christopher Wendt  
Dr. John Michael West  
Ms. Nancy G. Whitney  
Malcolm Hewitt Wiener Foundation  
Mr. and Mrs. Malcolm H. Wiener  
Winestock Foundation  
Mr. Jim Winestock  
Dr. Robert L. Wintermyer  
Mr. Paul B. Wittmann  
Mr. and Mrs. James Douglas Workman  
John R. Wright and Eloise Mountain Wright Foundation  
Mr. and Mrs. Philip M. Wright  
Wrocklage Family Charitable Foundation  
Ms. Lynne E. Wrocklage  
Mr. Keith C. Yarak  
Mr. and Mrs. Timothy D. Zeak  
Peggy and Lee Zeigler  
Dr. Richard W. Zurek

**Envoy \$2,500-\$4,999**

- Anonymous (17)  
Drs. Charles and Rosalina Abboud  
Dr. John R. Abelson and Ms. Kendall Rafter  
Ms. Beverly Adams  
Mr. and Mrs. Edwin Aiken  
Ms. Priscilla Alexander  
Ms. Susan W. Almy  
Ms. Eleanor Alston  
Mr. Edward E. Altemus

Ms. Sarah J. Andersen  
 Ms. Elizabeth Anderson  
 Dr. Larry J. Anderson and  
 Ms. Karen Torghele  
 Selma Ankist Family Trust  
 Mr. Gavin S. Appleby  
 Rev. Heather Arbeen  
 Mr. Brian Arbogast and  
 Ms. Valerie Tarico  
 The Arches Foundation  
 Mr. and Mrs. Bruce H.  
 Armstrong  
 Mr. and Mrs. H. Ross Arnold III  
 Mr. David W. Arpi and  
 Ms. Natalie Gubb  
 Ms. Ann M. Ashton  
 Dr. David A. Atefi  
 Mr. and Mrs. Robert Atkins  
 Atlanta IRG  
 Dr. Betsy Perry Backe and  
 Mr. Michael Backe  
 Mr. Bruce H. Bailey and  
 Ms. Monica McGuire  
 Mr. and Mrs. Jeff C. Bailey  
 Richard P. Baks  
 Mr. and Mrs. J. Gregory  
 Ballentine  
 Mr. Joe T. Bamberg  
 Mr. and Mrs. Gregory T. Baranco  
 Mr. and Mrs. Lloyd J. Baroodly  
 Mr. John J. Barton  
 Mr. David W. Bartz and  
 Ms. Margaret L. Johnson  
 Mr. and Mrs. Jeffrey Bateman  
 Mr. and Mrs. Bryan T. Bebb  
 The Beggs Family Foundation  
 Mr. Richard Berkins and  
 Ms. Tomoko Takami  
 Mr. Wayne Bert and  
 Ms. Kerstin Jagerbo  
 Mrs. Victoria E. Beynon  
 Ms. Elizabeth Biliske and  
 Mr. Patrick Holmes  
 Mr. and Mrs. Francis J. Blesso Jr.  
 Ms. Susan F. Blumenberg  
 Mr. Wayne Blythe and  
 Dr. Cheryl Blythe  
 Dr. David C. Boechler  
 Ms. Joyce Hood Boettcher  
 Ms. Joan W. Boggs  
 Mr. Franz-Josef Boll  
 Mr. Emmet Bondurant  
 Mr. and Mrs. Thomas H.  
 Boone Jr.  
 Dr. Carol C. Borden  
 Dr. Leslie McIntosh Borrelli and  
 Mr. Steven Borrelli  
 Mr. and Mrs. David E. Brainerd  
 Mrs. Rose Marie Brehm  
 Rev. and Mrs. John L. Brown  
 Dr. William T. Browne and  
 Dr. Evelyn W. Browne  
 Dr. David Brunco and  
 Ms. Anna Lee  
 Ms. Mary Stewart Burgher  
 Mr. and Mrs. Larry Butcher  
 Dr. and Mrs. Paul R. Butler  
 Mr. and Mrs. Nicholas C. Cairns  
 Mr. and Mrs. David Canfield  
 Mr. and Mrs. Robert C. Capriles  
 Mrs. Linda B. Carlyle  
 Ms. Susan A. Carr  
 Mr. Daniel Casey and  
 Ms. Dolores Connolly  
 Mr. Roger D. Cash  
 Mr. Dan T. Cathy  
 The Cedars Foundation  
 Edith and Anthony Chan  
 Mr. David Chasson  
 Mr. Jane Chawkins  
 Dr. and Dr. John Cheng  
 Chick-fil-A  
 Dr. and Mrs. Paul M.  
 Christensen  
 The Christopher Family  
 Foundation  
 Ms. Marge Coahran  
 Mr. and Mrs. Joseph A. Coleman  
 Ms. Teresa M. Connors  
 Mr. William Cook and  
 Ms. Monika Mevenkamp  
 Mr. and Mrs. Kevin C. Cooper  
 Ms. Cindy M. Craft  
 Mr. and Mrs. James C. Crain  
 Dr. Gary Cromer and  
 Ms. Judy K. Porter  
 Dr. Roy Curtiss III  
 Mr. and Mrs. W. Bowman Cutter  
 Rev. Bruce Davidson and  
 Mr. Donald Barb  
 Ms. Ann G. Davis  
 Mr. William A. Deacon  
 Ms. Ann Marie Dechman  
 Mr. and Mrs. John DeHarpporte  
 Mr. Jeffrey Dennis  
 Mr. and Mrs. Shaun K. Deola  
 Ms. C. Maury Devine  
 Mr. and Mrs. Roger DeVries  
 Ms. Tina Devries  
 Mr. Mark Dickinson  
 Mr. and Mrs. Edward  
 Keith Donnelly  
 Mr. Douglas O. Drake  
 Mr. and Mrs. Peter B. Dunlap  
 Mr. Douglas Dunn and  
 Mrs. Donna Gaab  
 Eagan Family Foundation  
 Mr. J. Christopher Eagan  
 Mr. and Mrs. William T.  
 Edwards  
 Dr. and Mrs. Bryon Ehlmann  
 Ms. Rosanda Richards Ellsworth  
 Dr. Antoinette S. Emch  
 Dr. Clarissa Estep  
 Ms. Barbara Faga and  
 Mr. Paul C. Kulinski  
 Mr. Don Feathers  
 Mr. and Mrs. James W. Felt  
 Dr. R. Fenton-May  
 Dr. Bruce M. Firestone  
 Ms. Jean H. Fisher  
 Dr. and Mrs. Jonathan H. Fisher  
 Ms. Catherine Fissell  
 Ms. Judith A. Fitz  
 Rev. and Mrs. Ralph Fogal  
 Mr. and Mrs. John M. Foley  
 Ms. Kristin Fossum  
 Mr. Robert L. Frankland  
 Ms. Jeanna French  
 Ms. Norma A. Fritsche  
 Ms. Alison Gallaway and  
 Mr. Andy Carson  
 Ms. Sabra Gallo and  
 Mr. Frederick Post  
 Mr. James F. Gammill Jr. and  
 Ms. Susan H. Alexander  
 Ms. Janine B. Gensheimer  
 The Honorable Gordon D. Giffin  
 Mr. and Mrs. John R. Gillig  
 Mr. and Mrs. Thomas A.  
 Giordano  
 Mr. and Mrs. William W. Givens  
 Mr. Thomas Glowacki  
 Mr. and Mrs. Richard A.  
 Goodrich  
 Mr. and Mrs. Pirie J. Grant  
 Mr. Douglas Green  
 Mr. and Mrs. Gary Green  
 Mr. Kevin F. Green  
 Dr. and Mrs. Martin C. Gregory  
 Dr. E. Rawson Griffin III and  
 Ms. D. Clark Griffin-Eddings  
 Dr. Leslie Griffin  
 Dr. and Mrs. James L. Groskreutz  
 Ms. Aneta Gutrich  
 Dr. Emily S. Haight  
 Mr. Jeffrey J. Hallett and  
 Mrs. Debra Ann Cameron  
 Ms. Juanita E. Hallisey  
 Mr. John B. Hanlon  
 Dr. and Mrs. M. Emdadul Haque  
 Dr. and Mrs. John B. Hardman  
 Mr. William P. Hausdorff, Ph.D.  
 and Ms. Wendell  
 Hausdorff, Ph.D.  
 Drs. Harry and Lynne Haverkos  
 Mrs. Judith Hays  
 HCD Foundation  
 Ms. Vivian J. Headings  
 Mr. and Mrs. Christopher C.  
 Healy  
 Mr. and Mrs. Eric Helpenstell  
 Mr. Merrit A. Heminway  
 Ms. Babette Henagan  
 Mr. and Mrs. Sammy Henderson  
 Ms. Linda S. Hensel  
 Mr. Joseph E. Herbst  
 Mr. J. William Hernandez  
 Mr. Frederick C. Herzog III and  
 Ms. Marla J. Mercer  
 Mrs. George G. Hess  
 Dr. Kenneth R. Hey and  
 Ms. Colleen Walsh  
 Dr. James R. Hildebrand  
 Mr. and Mrs. David B. Hoffman  
 Mr. David D. Hofmeister  
 Mr. and Mrs. Philip E.  
 Holladay Jr.  
 Mr. Bruce Hull  
 Ms. Cheryl Hunley  
 Mr. and Mrs. Alan D. Husak  
 The Rick Hutcheson and Rob  
 Kincaid Charitable Giving  
 Fund at The Community  
 Foundation, Strengthening  
 Inland Southern California  
 through Philanthropy  
 RJ Hutton Charitable Trust  
 Mr. and Mrs. Albert G. Ilg  
 Mr. Zephyr Isely and Ms. Fuzan  
 Parvanta  
 Jana Foundation  
 Ms. Karen Jing  
 Mr. James V. Jirousek  
 Ms. Sabina U. Joe  
 Mr. Alfred W. Johnson  
 Dr. Collin B. Johnson and  
 Ms. Kirsten Olson  
 Mr. Frederick D. Johnson  
 Ms. Mary Ann Johnson  
 Mr. Charles E. Jones  
 Mrs. Kimberly A. Jones  
 Mr. Lawrence E. Jordan  
 Ms. Kris L. Kandler and  
 Ms. Kim Kandler  
 Ms. Joan Kasprovicz  
 Ms. M. Emilie Keas  
 Mr. and Mrs. Christopher A.  
 Keenan  
 Mr. and Mrs. Peter G. Kelly  
 Dr. and Mrs. Dale J. Kempf  
 Ms. Alexis Kennedy  
 Dr. and Mrs. James J. Kent  
 Mr. and Mrs. Robert M. Kick  
 Ms. Teresa M. Killeen  
 Mr. C. Robert Kincaid  
 Ms. Sheryl King  
 Steven and Diane Knapp  
 Mr. Robert N. Knight Jr.  
 Ms. Kristin L. Koblisch  
 Mr. and Mrs. Paul N. Koch  
 Mr. Kerry W. Kohnen  
 Dr. and Mrs. M. Roman Kotlarek  
 Dr. R. K. Krishnan  
 Mr. and Mrs. Michael  
 J. Labowsky



- Mr. and Mrs. Dennis R. Lacroix  
 Mr. Michael LaHood and  
 Ms. Elizabeth Pontikes  
 Mr. Robert J. Lannan  
 Mr. and Mrs. William Laprade  
 Mr. and Mrs. James M. LaRowe  
 Mr. and Mrs. Stan Lawson  
 Mr. and Mrs. Matt Leacock  
 Mr. Douglas Leal  
 LeFort-Martin Fund of The  
 Chicago Community  
 Foundation  
 Mr. and Mrs. Dale W. Leibach  
 Mr. and Mrs. Robert N. Lemaire  
 Dr. and Mrs. Jeffrey D. Leman  
 Mr. and Mrs. L. Dave Lentz  
 Mr. and Mrs. Raymond  
 M. Leuthold  
 The Lightsey Family  
 Charitable Trust  
 Mr. and Mrs. Glenn Lightsey  
 Ms. Elsa Limbach  
 Mr. Jeffrey Limberg and  
 Ms. Kathleen Conklin  
 Ms. Mary D. Linton  
 Mr. Gregory Loek and  
 Ms. Kathleen Rice  
 Ms. Alicia Loo and  
 Mr. Guy Miller  
 Ms. Karen E. Lotz-McMillen  
 The Honorable and  
 Mrs. Anthony Lourey  
 Mr. Howard Lowen  
 Mr. Matthew E. Lutes  
 Mr. Howard L. Lyons  
 Mr. and Mrs. Richard Lyttle  
 Ms. Elizabeth R. MacGowen  
 Ms. Nancy F. MacLean  
 Ms. Julia Maher  
 Mr. Keith E. Malley  
 The Mamdani Foundation  
 Mr. Iqbal G. Mamdani  
 Ms. Rose Beth Mandelbaum  
 Mr. James F. Marchman III  
 Mr. Donald B. Marti  
 Mr. and Mrs. Joseph G.  
 Martin Jr.  
 Ms. Joycelyn A. Martinez-Wade  
 Mr. and Mrs. Thomas F. Maser  
 Mr. William K. Mathison  
 Mr. Brian K. Mazar and  
 Mrs. Anne S. Mazar  
 Mr. and Mrs. Alex F. McCalla  
 Mr. Edward A. McCallum  
 Ms. Clare McCamy and  
 Mr. Harrison B. Miller  
 Ms. Florence McCutcheon  
 The McCutcheon Foundation  
 Dr. and Mrs. Sam G. McFarland  
 Ms. Janice McGarrah and  
 Mr. Steven Williams  
 Ms. Christine M. McGarry  
 McMahan Family Fund at The  
 San Diego Foundation  
 Dr. and Mrs. Kenneth J. Mello  
 Mr. and Mrs. Robert Meyerson  
 Ms. Mihoko S. Miki  
 Ms. Julie Millane  
 Dr. and Mrs. Dayton Miller  
 Ms. Susan E. Miller-Tully  
 Mr. Stuart Mills and  
 Mrs. Helen Probst Mills  
 Mr. and Mrs. John M. Mirsky  
 Ms. Lacy R. Mitri  
 Mr. Zoeb Mogri  
 Dr. and Mrs. Harvey  
 Mohrenweiser  
 Ms. Maria A. Montalvo  
 Sherman Michael  
 Anderson Trust  
 Dr. Linda Mulka  
 Mrs. Mary A. Mullin  
 Mrs. Catherine A. Mullins  
 Ms. Myra M. Munson  
 Ms. Tiffany Murdoch  
 Ms. Eleanor Murphy  
 Ms. Rachel Nancollas and  
 Mr. Elliott Sprehn  
 Mr. and Mrs. James V. Nania  
 Dr. Robert Negrini and  
 Ms. Jana McIntyre  
 Ms. Linda A. Nelson  
 Mr. Michael Nelson and  
 Ms. Louise Durocher  
 Mr. and Mrs. Walter E.  
 Netherland  
 Nancy L. Newman and  
 Donald F. Lathen  
 Mr. Daniel R. Nicholson  
 Mr. and Mrs. Kenneth G.  
 Nielson  
 Ms. Suzanne K. Nieman  
 Selma Ankist Family Trust,  
 Andrea Nobil, Trustee  
 Mr. and Mrs. David J. Noonan  
 Mr. David O'Brien  
 Mr. and Mrs. Daniel E. O'Neill  
 Mr. James M. O'Neill and  
 Ms. Kathy Mosier  
 Ms. Deborah L. Ornowski  
 Mr. Kenneth R. Overoye  
 Mr. and Mrs. C. H. Ozbun  
 Rusty and Connie Pace Family  
 Foundation  
 Mr. and Mrs. Rusty Pace  
 Mr. and Mrs. John R. Paddison  
 Mrs. Dorothy B. Padgett  
 Mr. Robert W. Page Jr.  
 Ms. Noreen J. Parrett  
 Ms. Kathryn L. Patrick  
 Ms. Marguerite Patterson  
 Mr. Daniel K. Paulien  
 PBH Charitable Fund  
 Mr. and Mrs. William P. Peabody  
 Dr. Deborah S. Lee and  
 Mr. John W. Peifer  
 Dr. Kenneth J. Perkins  
 Ms. Judith A. Petroski  
 Mr. and Mrs. Guy D. Pfeiffer  
 Mr. John G. Pitcairn  
 Ms. Nancy A. Pitera  
 Mr. Ronald Pool  
 Mrs. Lawrence E. Poorman  
 Mrs. Dorothy C. Potts  
 Mr. and Mrs. Gabriel L. Pugliese  
 Ms. Martha Rabbani  
 Mr. Wade A. Rakes and  
 Mr. Nicholas T. Miller  
 Dr. Jaya K. Rao  
 Mr. and Mrs. William T.  
 Ratliff III  
 Ms. Judith A. Rattmann  
 Dr. Angela G. Ray  
 Mr. Jeffrey L. Ray  
 Mr. Shyam Reddy and  
 Ms. Renée Dye  
 Mr. and Mrs. D. Paul Regan  
 Dr. Monique M. Regard  
 Ms. Emily D. Renuart  
 Dr. and Mrs. Thomas Reppun  
 Dr. and Mrs. Jason Rich  
 Ms. Virginia B. Rogers  
 Mr. and Mrs. Gerald M. Rohan  
 Roman Dental  
 Mr. Paul Romano  
 Mr. Maurice G. Ross  
 Mrs. Luana D. Rubin  
 Ms. Mary Lee Ruddle  
 Ms. Sara L. Rugg  
 Dr. Robert W. Russell  
 Dr. Marion L. Rust  
 Dr. Colleen Beecken Rye and  
 Mr. Brian Rye  
 Mr. and Mrs. Gary R. Sager  
 Mr. and Mrs. Michael Salvay  
 Ms. Della Sanderson  
 Nathan & Shelly Sarkisian  
 Foundation  
 Mr. Sanford H. Schenbart  
 Ms. Barbara J. Schmid  
 Mrs. Charlotte H. Schmidt  
 Mr. Philip E. Schoene and  
 Ms. Amy Bolton  
 Mr. and Mrs. Harold Schofield  
 Mr. and Mrs. Eric E. Schott  
 Ms. Kathryn Schultz  
 Mr. and Mrs. Lee W. Schumann  
 Mr. and Mrs. Ronald O. Seiser  
 Dr. Mridu Sekhar  
 Mr. and Mrs. Mark Shavlik  
 Mr. and Mrs. John R. Shutt  
 Mr. Robert O. Simons  
 Bruce R. and Jane  
 Scharding Smedley  
 Ms. Phyllis A. Smith  
 Dr. and Mrs. R. Bob Smith III  
 Mr. Valton D. Smith  
 Mr. Stephen C. Snyder  
 Mr. and Mrs. William T. Snyder  
 Mr. and Mrs. John  
 Robert Southall  
 Mr. Frederick S. Spangler  
 Mr. Edwin C. Sparks  
 Mr. Jim Spearman  
 Mr. Joseph Spinden  
 Mr. and Mrs. David R.  
 St. Germain  
 Ms. Ann G. Stallard  
 Drs. Joseph Jez and  
 Courtney Starks  
 Ms. Wilhelmina M. Stemmer  
 Mr. Panos Stephens and  
 Dr. Natalie Stephens  
 Ms. Margaret A. Strahl  
 Mr. and Mrs. Thomas Stripe  
 Mrs. Irene Stuart  
 Mr. John Summerhays and  
 Ms. Myrna Orenstein  
 Mr. Philip L. Swan  
 Mr. Richard Szeliski and  
 Ms. Lyn McCoy  
 Mr. Douglas Szperka and  
 Dr. Christina Szperka  
 Dr. Daniel Weaver and  
 Dr. Beth L. Tanner  
 Ms. Joan G. Tanous  
 Ms. Barbara Teichert  
 Temcov Foundation  
 Mr. and Mrs. Michael Temcov  
 Ms. Janice L. Thompson  
 Ms. Gillann Thorndill  
 Ted and Sandy Tozer  
 Ms. Mary Trenkle  
 Mr. and Mrs. Roland D. Trietsch  
 Mr. David W. Tuffy  
 Ms. Mary L. Turner  
 Mr. David Tyson  
 Mr. James R. Uber and  
 Ms. Jean E. Marcy  
 Mr. Peter Ungar  
 Mr. and Mrs. Dan Vogel  
 Dr. Mark von Zastrow  
 Mr. and Mrs. Fred Vrana  
 Ms. Carolyn Walker  
 Ms. Ruth Warbington  
 Ms. Kathryn Lynn Ward  
 Mr. and Mrs. David Warner  
 Ms. Nancy A. Watson  
 Mr. Matthew Woods Weber  
 Dr. Paul L. Weiden and  
 Ms. Beverly L. Linkletter  
 Mr. and Mrs. John E. Wells  
 Mr. Max W. Wendell  
 Mr. James G. Wetrich  
 Mr. Thomas L. White Jr.  
 Mr. and Mrs. James C. Williams

Dr. Jacqueline Wittmeyer and  
Dr. Christopher Hill  
Ms. Marion Woodfield and  
Mr. Marc Weinberg  
Dr. and Mrs. Alan Wortman  
Mr. John M. Wright  
Mr. Alexander C. Wu  
Mr. Thomas W. Zitzman  
Ms. Amy P. Zupancic

**Emisarry \$1,000-\$2,499**

Anonymous (34)  
Ms. Carrie Aadland  
Dr. and Mrs. Jack A. Aaron  
Mr. Dwight L. Aarons  
Mr. Warren Abbey  
Mr. W. Robert Abbot and  
Ms. Claire M. Cifaloglio  
Ms. Martha S. Abbott-Shim  
Mr. and Mrs. Kevin Abel  
Ms. Tamara Abell  
Mr. and Mrs. W. Randall Abney  
Mr. Alan R. Abrams  
Abrams Foundation, Inc  
Mr. and Mrs. Daryl Ackerman  
Mr. Jeffrey Adamczak  
Mr. Douglas Adams and  
Mr. Scott Fitzgerald  
Mr. James F. Adams  
Mr. Thomas Adams and  
Ms. Erin Bell  
Mr. Albert F. Adcock  
Mr. and Mrs. Alfonso L. Adderly  
Walter and Leticia Aeschbach  
Mr. John Affleck and  
Ms. Jessica Ancker  
Dr. and Mrs. Ravinder Agarwal  
Ms. Barbara R. Agosin  
Ms. Jacquelin Aguirre  
Mr. Mohammad M. Ahmad  
Dr. Gillian Air  
Dr. Oluade A. Ajayi  
Mr. and Mrs. Mark E. Alberts  
Dr. Mary B. Alexander  
Mr. and Mrs. Miles Alexander  
Ms. Vera M. Alexander  
Shirley & David Allen  
Foundation  
Ms. Frances Allen  
Mr. Richard Allen and  
Ms. Susan J. Mastin  
Mr. Richard C. Allen  
Mrs. Tricia Allen  
Mr. and Mrs. David Allman  
Mr. and Mrs. Richard L. Alonzo  
Ms. Miriam R. Alper  
Mr. and Mrs. John G. Alston Sr.  
Ms. Sally K. Alt  
Dr. Sam Amirfar and  
Dr. Vibhuti Arya  
Ms. Jessica Ancker

Dr. and Mrs. Melvin E. Andersen  
Ms. Anita M. Anderson  
The Honorable and  
Mrs. Brady Anderson  
Ms. Brenda C. Anderson  
Dr. Cris J. Anderson  
Mr. and Mrs. Edward C.  
Anderson  
Mr. and Mrs. Gerald L.  
Anderson  
Chaplain Col. Jack N. Anderson  
Mr. John W. Anderson  
Mrs. Nancy E. Anderson  
Mr. and Mrs. Paul H. Anderson  
Mr. and Mrs. Roger Anderson  
Mr. and Mrs. Scott W. Anderson  
Dr. and Mrs. Charles A.  
Andrews  
Dr. Timothy A. Andriano  
Mr. and Mrs. David Anson  
Mr. Ed Anson  
Mr. Glen Y. Arakawa and  
Mr. Arthur W. Selly  
Mr. Kevin W. Arthur  
Ms. Joanne S. Arvid  
Mr. Patrick W. Asher  
Mr. Roger Atkinson and  
Ms. Janet Arey  
Mr. Bernard Attal and  
Ms. Gerluze Santana  
Allan and Anne Aunspaugh  
Mrs. Julia E. Austbo  
Ms. Anita Austin  
Mr. and Mrs. Charles W. Austin  
Ms. Lori L. Avirett-Mackenzie  
and Mr. Kenneth MacKenzie  
Ms. Joanne M. Badeaux  
Mr. and Mrs. Thomas J.  
Bagby III  
Mr. Thomas Bryan Baird III  
Dr. William H. Baird  
Mr. and Mrs. Billy Baker  
Dr. and Mrs. David J. Baker  
Mr. and Mrs. David Max Baker  
Mr. and Mrs. Gareth D. Baker  
Ms. Mary Anne Baker  
Dr. Ronald L. Baker  
Dr. John Ball and  
Ms. Jean Dillon  
Dr. and Mrs. Joseph A. Ball  
Mr. and Mrs. W. Thomas  
Ballantine  
Mr. Daniel Balmer  
Mr. and Mrs. Parmanand  
Balsaver  
Mrs. Margaret L. Banister  
Mr. and Mrs. Joseph R. Bankoff  
Mr. and Mrs. W. Douglas  
Bannerman  
Mr. Peter Bannon and  
Ms. Maura Considine  
Ms. Dolores J. Barber

Ms. Jan C. Barlow  
Mr. Robert Barlow  
Ms. Beverly A. Barnett  
Mr. and Mrs. Jack H. Barnett  
Ms. Elaine Barnhill  
Mr. and Mrs. Douglas Barringer  
Mr. W. Frank Barron Jr.  
Mr. William L. Barron  
Mr. Brian Barry  
Dr. Joseph Barry  
Mr. Robert L. Barry  
Mr. and Mrs. Gary Barta  
Ms. Carole Ann Barth and  
Mr. James H. Zepp  
Ms. Janet M. Bartlett  
Ms. Sue S. Bartlett  
Mr. Kieran H. Bartley  
Mr. and Mrs. Lawrence Barton  
Mr. and Mrs. Clayton Bates  
Mr. and Mrs. Gene B. Bates  
Mr. and Mrs. Roland L. Bates  
Mr. Stephen Bates  
Mr. and Mrs. Timothy D. Bauder  
Ms. Helen H. Baumann  
Mr. and Mrs. Robert T. Baumel  
Mr. Richard A. Baumgartner  
Mr. Alan Baxter  
Patti and Owen Baynham  
Dr. Robert E. Beach and  
Dr. Patricia S. Beach  
Dr. David Bear and  
Dr. Laurie Hammer Bear  
Bear Sontz Family Foundation  
Mr. Horace E. Bearzi  
Ms. Gillian L. Beasley  
Ms. Lauren L. Beaudry  
Ms. Barbara Beck  
Mr. and Mrs. Joe M. Beck  
Mr. George Becker  
Dr. Jonathan Becker  
Mr. and Mrs. Royce Bedward  
Ms. Susan N. Beem  
Ms. Sandi Jo Behnken  
Ms. Maurine Behrens  
Mr. Jonathan D. Bell  
The Belsky Foundation  
Dr. and Mrs. Mark Belsky  
Mr. David L. Bennett  
Mr. and Mrs. Paul F. Bente III  
Ms. Marjorie C. Benton  
Ms. Kathryn W. Berenson  
Ms. Robin Michelle Bergen and  
Ms. Janine Hackett  
Mr. Laurence N. Berking  
Ms. Barbara A. Berman  
Mr. Thomas Bernadzikowski  
Dr. David A. Bernstein  
Mrs. Elaine V. Berquist  
Ms. Carolyn Berry  
Mr. and Mrs. John T. Berry

Ms. Beth Bertelson  
Bertelson Law Offices, P.A.  
Dr. and Mrs. Robert L. Beschta  
Ms. Nancy Bethke  
Ms. Irmengard Bettendorf  
Mrs. Kathy Betty  
Mr. Jim Betz  
Ms. Annamae M. Beyette  
Mr. Bruce Bidle  
Mrs. Ruth E. Biermann  
Mr. and Mrs. Joseph R. Biggs  
Ms. Suzanne Binder and  
Mr. Jeffrey Sacks  
Ms. Elizabeth H. Binkley  
Mr. and Mrs. Ashley R. Bird  
Mrs. Phyllis Bischof  
Ms. Brenda J. Black  
Ms. Patricia Black  
Dr. Philip G. Black  
Mr. and Mrs. Richard Black  
Ms. Susan S. Blackman  
Mr. and Mrs. Cliff Blaker  
Dr. Tallis Blalack and  
Ms. Katherine Weller  
Ms. Becky Blalock  
The Honorable James J.  
Blanchard  
Dr. Kendall Blanchard and  
Dr. Connie Blanchard  
Mr. and Mrs. Paul Blanchard  
Mr. and Mrs. Ronald J. Bland  
Mr. Harry E. Blevins Jr.  
Mrs. Judith L. Bliley  
Mr. and Mrs. Norman Bliss  
Mr. and Mrs. Glendon W. Blume  
Ms. Mary Elayne Blumhagen  
Mr. and Mrs. David L. Boddy  
Mr. James E. Boddy and  
Ms. Betsy Dodd  
Mr. and Mrs. Thomas Boehlke  
Mr. and Mrs. Scott R. Boerke  
Mrs. Robert C. Bogenpohl  
Dr. and Mrs. John K. Boitnott  
Ms. M. Maxine Boles  
Mr. Philip Bolton  
Mr. and Mrs. Ross N. Bolton  
Ms. Victoria Bone  
Young Boozer Family Foundation  
Mr. Zoltan J. Borbely  
Mr. Bruce G. Borglum  
Mr. Arne M. Borgnes  
Drs. Ken and Karen Boudreau  
Mr. and Mrs. John A. Boudreaux  
Mr. Chris Boulton  
Ms. Margaret Bourg  
Ms. Roseann H. Bove  
Ms. Kathleen Bovid  
Ms. Heidi Bankes Bowen  
Mr. and Mrs. Douglas L.  
Bowman

- Ms. Veria L. Bowman  
 Ms. Deborah Boyce  
 Ms. Helen Boyce  
 Ms. Mary Ann Boyd  
 Mr. and Mrs. Michael Boyd  
 Mr. and Mrs. William E. Boys  
 Mr. Todd C. Bradbury  
 John and Kristine Bradley  
 Mr. Timothy M. Bradley  
 Dr. Lucy Bradley-Springer and  
 Mr. Robert E. Springer  
 Mr. Charles R. Brainard  
 Mr. Albert Brandel and  
 Dr. Maureen Murphy  
 Ms. Susan E. Brandt  
 Ms. Marion Elizabeth Brannon  
 Ms. Carolyn Bratush  
 Ms. Jeffrey P. Breckel  
 Mr. James D. Brees and  
 Dr. Carol K. Brees  
 Mr. Edward G. Brekke  
 Mr. Sean M. Brennan  
 Mr. Alan Roger Brennecke and  
 Ms. Virginia Abbott  
 Mr. Donald E. Breyer  
 Mr. and Mrs. Richard M. Brien  
 Mr. Harold C. Brockman and  
 Ms. Cynthia Smith  
 Leigh W. Brooks, Ph.D.  
 Mr. Guido Brosio  
 Mr. and Mrs. Reade Brower  
 Mr. Aaron B. Brown  
 Mr. Corey Brown  
 Mr. and Mrs. David P. Brown  
 Mr. Douglas Brown II  
 The Brown Family Foundation  
 Mr. Richard R. Brown and  
 Ms. Sandra Jean Zaremba  
 Mr. and Mrs. Stuart H. Brown  
 Ms. April Bruce-Stewart  
 Ms. Barbara Bruell  
 Mr. Robert K. Bruining  
 Mrs. James I. Brunell  
 Ms. Barbara A. Bruner  
 Ms. Christie K. Brunson  
 Mr. David H. Bryan  
 Mr. Scott Bryson  
 The Brzezinski Family  
 Foundation  
 Mr. Ian J. Brzezinski  
 Dr. Robert E. Budin and  
 Dr. Diane A. Lowe  
 Mr. and Mrs. Thomas  
 S. Buechner III  
 Ms. Dale C. Buffaloe  
 Mr. and Mrs. William J. Bugg Jr.  
 Mr. Steven N. Buhl  
 Mr. Clifton Bullard  
 Mr. and Mrs. Wayne L.  
 Bullaughey  
 Rev. Dearl L. Bunce
- Ms. Mary Catherine Bunting  
 Ms. Mary Alice Burack  
 Ms. Shannon Burch  
 Ms. Treava W. Burgess  
 Dr. Kathleen M. Burke  
 Dr. Merrikay Oleen Burkey  
 Ms. Robyn Burnett and  
 Mr. Ken Luebbering  
 Mr. and Mrs. Scott Burnett  
 Mr. James Burns  
 Mrs. Janet M. Burns  
 Ms. Rita J. Burns  
 Mr. and Mrs. Calvin A. Burrell  
 Dr. Robert A. Burri  
 Dr. Annie Hunt Burriss  
 Dr. William J. Burtis  
 Mr. Arthur Bushkin  
 Ms. Enid J. Busser  
 Mrs. Irene L. Bussjaeger  
 Dr. David M. Butler  
 Mr. Charles G. Buxton III  
 Byers Engineering Company  
 Mr. Kenneth G. Byers Jr.  
 Mr. and Mrs. Andrew W. Byrd  
 Mr. and Mrs. Jerry M. Byrd  
 Dr. Sherryl A. Byrd  
 Mr. and Mrs. Bruce C. Byrne  
 Ms. Kris Byrne  
 Mr. and Mrs. Michael G. Byrne  
 Ms. Sandra Cable and  
 Mr. Edwin Cable  
 Mr. and Mrs. William H. Cable  
 Ms. Patricia Cabot  
 Ms. Melissa E. Cadwallader and  
 Mr. William E. Kramer  
 Ms. Cindy Calbaum  
 Mr. Charles Caldwell  
 Dr. David L. Camenga and  
 Ms. Nora B. Arnold  
 Ms. Sandra R. Camley  
 Mr. Gerald R. Campbell  
 Mr. James H. Campbell  
 Ms. Jane E. Campbell  
 Mr. Phil W. Campbell  
 Mr. and Mrs. Steven Capella  
 Mr. David J. Capraro  
 Ms. Pamela A. Cardoza  
 Mr. and Mrs. Michael H.  
 Cardozo  
 Mr. and Mrs. Anthony R.  
 Cardullo  
 Ms. Carole M. Carey  
 Ms. Statia Carey  
 Mr. David Carlino  
 Mr. Roland W. Carloni  
 Mr. Brian Carman  
 Dr. Ameer F. Carmines  
 Mr. Bertram W. Carp and  
 Ms. Lynn McReynolds  
 Mr. Jeffery A. Carpenter  
 Mr. and Mrs. Robert J. Carpenter
- Mr. Robert E. Carr  
 Mr. and Mrs. Richard A.  
 Carrano II  
 Mr. and Mrs. Wayne Carriere  
 Ms. Rita A. Carroll  
 Mrs. Anne Carson  
 Mr. Brandon W. Carson  
 Mr. Charles W. Carson Jr.  
 Dr. Jean Carter and  
 Mr. Michael P. Carter  
 Dr. and Mrs. John B. Carter  
 Dr. Susan M. Case and  
 Dr. Alfred DeMaria Jr.  
 Ms. Judith Cassella  
 Ms. Sharon L. Cassidy  
 Ms. Cecily L. Cassum  
 Ms. Kymberlee Haynes Castillo  
 Castlelake  
 Mr. and Mrs. Stanley Casto  
 Mr. and Mrs. Richard E.  
 Cavanagh  
 Mr. Richard A. Cavanaugh  
 Dr. Roy Caviglia  
 Dr. and Mrs. Thomas I. Chacko  
 Dr. and Mrs. Arthur Chaffee  
 Ms. Christina Chalkley  
 Col. Kathy Chambers, Retired  
 Ms. Carla S. Chamblee  
 Mr. Kang Chan  
 Ms. Aruna Chandra  
 Dr. Muthu Chandra  
 Mr. Ramaswamy Chandrashekar  
 Mr. and Mrs. Michael H. Chanin  
 Ms. Miriam D. Chapman  
 Prasan Vimomluk Chariya  
 Foundation  
 Dr. and Mrs. Prasan Chariya  
 Mr. Paul Charron  
 Mr. Kenneth Chase  
 Dr. Michael D. Chase and  
 Dr. Patricia Sato  
 Mr. and Mrs. Peter Chase  
 Dr. and Mrs. Lawrence Chasin  
 Mr. Eric D. Chasser  
 Mr. Eng-Aun Cheng  
 Ms. Diane M. Chesnut  
 Ms. Fran Chessler and  
 Mr. James Gill  
 Ms. Lynda P. Chesterton  
 Mr. Daniel M. Chew  
 Mr. Albert Chiang and  
 Ms. Janet Yang  
 Mr. Frank Chilese  
 Mr. Fei-Pang Ching  
 Mr. Shi Baw Ch'ng and  
 Ms. Janice Pei-Chen Lee  
 Mr. and Mrs. Philip S. Chordas  
 Mr. Henry Chou  
 Mr. and Mrs. Ri-Pen Chou  
 Ms. Marianne R. Christiano  
 Dr. Julia T. Christman
- The Christopher Family  
 Foundation  
 Mr. Karl Cishek  
 Mr. and Mrs. Peter Claeys  
 Dr. Robert T. Clair  
 Paul W. Clark Family  
 Foundation  
 Mr. Paul W. Clark  
 Mr. and Mrs. Terry M. Clark  
 Dr. Jaclynn R. Clasen  
 Mr. Russell K. Clayton  
 Mr. and Mrs. Thomas G. Cline  
 Mr. Gregory R. Clites  
 Ms. Rebekah Clower  
 Mr. and Mrs. Barrett Cobb  
 Ms. Regina Cocanougher  
 Mr. and Mrs. Douglas  
 M. Cochrane  
 Mr. Alan M. Cody and Ms. Edith  
 Moricz-Cody  
 Mr. David H. Cofrin and  
 Ms. Christine Tryba-Cofrin  
 Mr. and Mrs. Darvy M. Cohan  
 Mr. Edward B. Cohen and  
 Ambassador Charlene  
 Barshefsky  
 Mr. Edward M. Cohen and  
 Ms. Anne Bakstad  
 Mr. and Mrs. Harvey M. Cohen  
 Dr. Haskel Cohen  
 Mr. Joseph V. Cohen  
 Mr. Mark B. Cohen and  
 Ms. Sheila M. Fyfe  
 Ms. Nancy Cohen and  
 Mr. Michael Cohen  
 Mr. and Mrs. Xerxes R. Colah  
 Ms. Maryann F. Cole  
 Dr. Nicholas G. Cole  
 Ms. Sheryl Cole  
 Ms. Emma Lou Collins  
 Dr. Margaret H. Collins  
 Mr. and Mrs. Richard B. Collins  
 Columbia Forest Products  
 Mr. and Mrs. Robert Colyar  
 Ms. Carol R. Combs  
 Mr. James Congo  
 Mr. Bryan Conley and  
 Ms. Monika Nikore  
 Mr. Peter D. Conlon  
 Mr. Jack G. Conner  
 Dr. K. T. Connor and  
 Mr. Jere Robings  
 Mr. and Mrs. Robert Conradi  
 Mrs. Beverly Cook  
 Ms. Margaret A. Cook Levy  
 Mr. Spence Cook  
 Mr. and Mrs. Allen Cooke  
 Ms. Lynn K. Cooper  
 Dr. and Mrs. Max Cooper  
 Ms. Shan Cooper  
 Ms. Susan K. Cooper



The Honorable Samuel G. Coppersmith  
 Dr. and Mrs. Eugene H. Cordes  
 Ms. Ellyn Corey and Mr. Thomas Sartor  
 Ms. Jessica Cork  
 Dr. Lynn D. Cornell  
 Mr. Rod Corvo  
 Mr. and Mrs. Stanley Corwin-Roach  
 Dr. and Mrs. Michael F. Coscia  
 Dr. Ellen Mary Cosgrove and Dr. Jeffrey Fahl  
 Ms. Cathy Costin and Mr. Mitchell Reback  
 Ms. Christine R. Cottrell  
 Mr. Evan Coughenour  
 Ms. Christina M. Coulourides  
 Mr. and Mrs. William M. Coulter  
 Mr. and Mrs. Charles M. Couric  
 Mr. Glenn Courtney  
 Dr. Shawn Cowper and Dr. Carolyn Rambus  
 Mr. Jeremy Cowperthwaite  
 Mr. Mark A. Craig  
 Ms. Nancy W. Craig  
 Ann and Jeff Cramer  
 Beth Crane and Richard McKee  
 Mr. Erik Crank and Mrs. Laura Arbilla  
 Ms. Lisa M. Cremin and Mr. W. Bruce Harlan  
 Dr. Melinda D. Crenshaw  
 Mr. and Mrs. Robert L. Crenshaw  
 Ms. Linda K. Criminger  
 Ms. Ruth Crites  
 Mrs. Pamela Crockett  
 Ms. Eleanor B. Crook  
 Mr. Rodney Bert Crossland  
 Mr. and Mrs. Dwight Crowder  
 Areta Crowell and Russell Smith  
 Mr. Jonathan Crowell  
 Dr. Thomas I. Crowell  
 Ms. Judy M. Culbreath  
 Ms. Maria Lisa Culligan-Foley and Mr. Adrian P. Foley  
 Ms. Janice A. Culpepper  
 Culver Family Foundation  
 Mr. and Mrs. J. Bart Culver  
 Mr. John F. Cummings  
 Mr. Robert A. Cunningham  
 Mrs. Carleton E. Curran  
 Ms. Susan M. Curran  
 Ms. Susan Jane Curtis  
 Ms. Kristin A. Cutler  
 Mr. and Mrs. Frank Czarnecki  
 Mr. and Mrs. Joseph Czarnecki  
 Mr. and Mrs. Robert K. Dace-Smith  
 Mr. and Mrs. Robert D'Adamo  
 Ms. Kathryn K. Dahl  
 Mr. and Mrs. Peter Dahlberg  
 Mr. and Mrs. Cameron Dales  
 Judge and Mrs. Paul W. Danahy Jr.  
 Mr. and Mrs. Stephen S. Danielsen  
 Ms. Ann Dannenberg and Mr. Glenn D. Rosen  
 Dr. Carol F. Daron  
 Ms. Anya Elizabeth Darrow and Ms. Louise Ann Harrison  
 Mr. Carl Davenport  
 Dr. Richard J. Davey  
 Mr. and Mrs. Roger C. Davidson  
 Mr. Thomas W. Davidson and Ms. Susan J. Martin  
 Mr. Alan J. Davino  
 Dr. Alison E. Davis  
 Ms. Barbara M. Davis  
 Mr. and Mrs. Charles Davis  
 Mr. Christopher L. Davis  
 Mr. and Mrs. Erroll B. Davis Jr.  
 Davis Foundation  
 Mr. and Mrs. Frank T. Davis Jr.  
 Mr. James L. Davis  
 Mr. John Davis  
 Mr. Larry E. Davis and Ms. Paula J. Quell  
 Mr. and Mrs. Don A. Davis Jr.  
 Mr. and Mrs. David Dawson  
 Dr. and Mrs. Deane K. Dayton  
 Mr. and Mrs. David L. De Ford  
 Mr. and Mrs. Joseph De Leo  
 Mr. Walter De Treux III  
 Dr. Philip Dean and Dr. Linda Church  
 Mr. and Mrs. Charles A. DeBenedittis  
 The Debs Foundation  
 Dr. Richard A. Debs and Dr. Barbara Knowles Debs  
 Mr. David A. DeFehr  
 Mr. and Mrs. Alan Deichler  
 Mr. Derek Deitz  
 Mr. Edward S. Delaplaine II  
 Mr. and Mrs. Joseph Delgado  
 Mr. Voneree DeLoatch  
 Mr. Patrick Demasco  
 Reverend Catherine B. Dempesy-Sims  
 Ms. Francoise E. Denis  
 Mr. Daniel W. Dennison  
 Mr. and Mrs. Richard A. Denny Jr.  
 Mr. and Mrs. Brian J. Derry  
 Ms. Marsha Desaussure  
 Ms. Sarah Deutsch and Mr. Eli Eilbott  
 Ms. Irene Devine and Mr. Hal Schneider  
 Mr. George T. Dewey III  
 Rev. and Mrs. Donald N. Dial  
 Ms. Enid Diamante  
 Dr. Claudia C. Dickerson and Mr. Wayne Grinstead  
 Ms. Barbara H. Dickinson  
 Dr. and Mrs. W. Reed Dickinson  
 Dickson Family Fund  
 Mr. and Mrs. Robert C. Dieckmann  
 Mr. and Mrs. David B. Dillon  
 Ms. Jean Marie Dillon  
 Mr. Chip Dinker  
 Ms. Carol Dirks  
 Ms. Mary C. Dixon  
 Mr. Michael Dodd  
 Dr. Daniel W. Dodgen  
 Mr. William Doerr  
 Ms. Elizabeth A. Doherty  
 Dr. Taymon Domzalski and Dr. Lisa Ann Cavanaugh  
 Mr. John D. Donahue  
 Nelson G. Dong, Esq.  
 Dr. Razak A. Dosani  
 Ms. Rebecca Dowdakin and Ms. Flora McMartin  
 Ms. Irene Dowdy  
 Dr. Robert Numan and Dr. Diane E. Dreher  
 Ms. Mary L. Dresser  
 Mr. Errol Drew  
 Dr. Martin Drey and Ms. Debbie Davenport  
 Dr. Joseph D. Driskill and Ms. Leslie Bryant  
 Mr. and Mrs. Cornelis J. Drost  
 Ms. Cindy Drozda  
 Mrs. Faye S. Drummond  
 Ms. Maureen Dudley  
 Mr. Robert J. Duffy and Ms. Betty Liles  
 Mr. and Mrs. Larry Duggan  
 Ms. Lisa A. Dunavin  
 Ms. Anneliese H. Duncan  
 Ms. Joyce C. Duncan and Mr. Thomas M. Zeller  
 Ms. Deborah Dunevant  
 Mr. Pierce Dunn and Ms. Barbara Hoyt  
 Ms. Marcia F. Dunscomb  
 Mr. and Mrs. Jon E. Durbin  
 Ms. Marilyn Durbin  
 Mr. and Mrs. Vernon Duty  
 Ms. Bertha B. Duvernay  
 Ms. Rachelle R. Dwaihy  
 Dr. David E. Dwyer and Dr. Heidi Lindroth  
 Ms. Judy A. Dwyer  
 Dr. Brad Dyke and Dr. Sarah Cookinham  
 Dr. Evelyn A. Early  
 Ms. Evelyn Echevarria  
 Mr. and Mrs. George H. Eddings Sr.  
 Mr. and Mrs. Bert P. Eder Sr.  
 Ms. Brenda K. Edwards  
 Mr. and Mrs. Edmund A. Egan  
 Mr. M. Michael Egan  
 Ms. Patricia L. Egan-Myers  
 Mr. Edmond Eger  
 Ms. Laura M. Egger  
 Ms. Irene A. Ehret  
 Ms. Jennifer L. Eis  
 Ms. Lisa Eisenacher  
 Mr. Jeffrey Eisenberg  
 Mr. and Mrs. Robert J. Ekman  
 Mr. and Mrs. Eldon Eller  
 Mr. Al W. Ellis  
 Mr. Michael K. Eng  
 Dr. Mary Jane England  
 Mr. Daniel D. English  
 Dr. Carol Entwistle and Mr. Fred Entwistle  
 Ms. Jessica Epperson  
 Mr. and Mrs. John D. Epstein  
 Ms. Margaret E. Erickson Elwood  
 Ms. Catherine M. Erny  
 Mr. Joseph W. Esherick and Ms. Wa Ye  
 Mr. Daniel Esrey  
 Ms. Marietta M. Ethier  
 Mr. W. Jerome Ethredge  
 Mr. and Mrs. David Evans  
 Mr. and Mrs. Edward R. Evans  
 Evans Insulation Company  
 Mr. Joseph W. Evans  
 Ms. Linda E. Evans  
 Ms. Margaret B. Evans  
 Ms. Sandra L. Evans  
 Dr. Suzanne F. Evans and Dr. Carl Kalani Beyer  
 Mr. and Mrs. Thomas N. Evans  
 Mr. Thomas W. Evans  
 Mr. and Mrs. Benjamin L. Everitt  
 Mr. Michael K. Ewert  
 Dr. and Mrs. Edward Ewing  
 Mrs. Susan Ewing  
 Ms. Jean W. Faddis  
 Mr. and Mrs. Michael P. Fahey  
 Mr. John W. Failor  
 Ms. Patricia M. Fair and Mr. Randy Arnold  
 Mr. and Mrs. Raymond Fantuzzi  
 Dr. Harlicia F. Farley  
 Dr. Paul G. Farnham  
 Mr. and Mrs. Thomas Faulkner  
 Dr. Catherine A. Faver  
 Dr. Joseph M Feczko and Ms. Leighton Gleicher  
 The Honorable and Mrs. R. Keegan Federal Jr.  
 Mr. and Mrs. Michael T. Feeney

- Mr. and Mrs. Thomas V. Fehsenfeld  
 Mr. and Mrs. William S. Fehsenfeld  
 Mr. Jay M. Feinman and Ms. Carole A. Wood  
 Ms. Carol Feinstein  
 Mr. and Mrs. Henry David Fellows Jr.  
 Mr. and Mrs. David R. Fengler  
 Mr. and Mrs. Michael F. Feno  
 Ms. Deborah M. Ferguson  
 Mr. and Mrs. Robert Ferrell  
 Ms. Susan S. Ferson  
 Mr. William M. Fichtner  
 Ms. Lynda Fife  
 Mr. and Mrs. Norman P. Findley III  
 Ms. Kathleen Finkler  
 Dr. and Mrs. Gregory K. Finn  
 Mr. Christian Fischer  
 Mr. and Mrs. Kenneth W. Fischer  
 Mr. and Mrs. Mike Fisher  
 Mr. and Mrs. Michael A. Fite  
 Reverend Sue Fitzgerald  
 Ms. Ellen P. Flaherty  
 Mr. and Mrs. William Flanagan  
 Mr. Robert G. Fleagle  
 Ms. Nancy E. Fleischer  
 Mr. David Fleming  
 Mr. and Mrs. James W. Fletcher  
 Mr. and Mrs. Maurice R. Fliess  
 Mr. and Mrs. Richard Flood  
 Floradon Foundation  
 Ms. Sarah L. Flosi  
 Mr. and Mrs. David A. Flowers  
 Ms. Patricia M. Flowers  
 Ms. Mary Jane Fogle  
 Ms. Frieda E. Foland and Mr. Terry E. Foland  
 Mr. and Mrs. William Foley  
 Mr. and Mrs. Martin Folk  
 Mr. Andrew Foreman  
 Former First Lady Libraries  
 Mr. John S. Forrer  
 Mr. Leo C. Forrest  
 Ms. Sumarie Bass Forrester  
 Mr. and Mrs. Robert J. Forster  
 Dr. Jane E. Fossum  
 Ms. Karen Fouad  
 Mr. Jim Fournier  
 Ms. Lorinda Bonnette Fournier  
 Mr. and Mrs. R. Dean Fowler  
 The Honorable William Wyche Fowler Jr.  
 Mr. and Mrs. Dale Fox Jr.  
 Mr. and Mrs. Thomas Fox  
 Mr. and Mrs. Stephen R. Francisco  
 A. J. Frank Family Foundation  
 Ms. Linda C. Frank  
 Mr. Paul R. Frank  
 Mr. and Mrs. Darrell E. Franklin  
 Dr. Andrea Frantz  
 Mr. Patrick M. Frantz  
 Mr. Robert T. Fredericks  
 Ms. Ronna A. Freiberg and Mr. William M. Wise  
 Dr. Christopher P. French  
 Ms. Cynthia Evans Freshnock  
 Mrs. Clare Friedman  
 Mr. John Fries  
 Mr. and Mrs. John Fry  
 Mr. Frank J. Fuchs III  
 Dr. Colony Fugate  
 Dr. Susan E. Fuhs  
 Ms. S. Marce Fuller  
 Gregory L. and Carol H. Fullerton  
 Ms. Marilyn B. Funderburk  
 Ms. Mary P. Gabay  
 Dr. Eleonora C. Gabriel  
 Mr. and Mrs. Stanley A. Galanski  
 Ms. Julie Galbraith  
 Ms. Kyle R. Galbraith  
 Mr. Tracy Gallagher  
 Ms. Carol Gallant  
 Mr. David J. Garcia and Ms. Maya Suryaraman  
 Dr. and Mrs. Thomas Gard  
 Dr. Cynthia Gardner  
 Ms. Janet P. Gardner  
 Ms. Marcia E. Garrett  
 Mr. Lester L. Garrison  
 Mr. and Mrs. William P. Gaupp  
 Mr. Paul C. Gearen  
 Mr. Harry W. Gedney  
 Ms. Shari Gelber  
 General Atomics  
 Mr. and Mrs. Richard J. Geoghegan  
 Ms. Liliane V. Gersh  
 Mr. and Mrs. Steven R. Gerleit  
 Mr. and Mrs. Vasudev Gharpure  
 GHR Foundation  
 Mr. Eric M. Gibber  
 Mr. Peter A. Gilbert and Ms. Cynthia Char  
 Mr. and Mrs. Charles R. Gillespie Jr.  
 Mr. Hank Gillette  
 Mr. Douglas Gillingham and Ms. Dana L. Friehauf  
 Ms. Patricia F. Gilmartin  
 Mr. Allen Gimenez  
 Mr. Alain R. Ginestet  
 Mr. Dale B. Giulieri  
 Ms. Clevie E. Gladney  
 Mr. Robert K. Glass  
 Mr. and Mrs. Gary W. Glasscock  
 Dr. James F. Glockner  
 Ms. Terri Gloyna  
 Ms. Ann C. Gobeski  
 Mr. Bobby D. Godbee  
 Mr. and Mrs. John W. Godden  
 Mr. and Mrs. Nitin Godiwala  
 Mr. Alan R. Goff  
 Mr. and Mrs. Eugene L. Golanda  
 Mr. Judd Goldberg  
 Dr. Richard H. Goldberg  
 Ms. Shelley G. Goldsmith  
 Ms. Lisa D. Goldstein  
 Mr. and Mrs. Geraldo Gomes  
 Ms. Katherine E. Goodpasture  
 Mr. James E. Goodson  
 Mr. Robert M. Gorbould  
 Dr. Patricia C. Gordin and Mr. Lawrence A. Gordin  
 Mr. and Mrs. Steven C. Gorzek  
 Mr. Donald J. Goschy  
 Mrs. Julia Goss  
 Mr. and Mrs. Daniel L. Goulston  
 Abe Graber Memorial Fund  
 Mr. and Mrs. James M. Gracey  
 Mr. and Mrs. Milton Graff  
 Dr. and Mrs. Samuel Graham  
 Dr. Cherlyn S. Granrose  
 Mr. and Mrs. Curtis Grant  
 Mr. Roderick M. Grant  
 Ms. Sharon L. Grant  
 Mr. and Mrs. Rex L. Granum  
 Ms. Judith Grassilli  
 Ms. Paula Grasso  
 Mr. and Mrs. Charles E. Graves  
 Greater Greenville Family Health  
 Ms. Diana C. Green  
 M. Green Family Fund  
 Dr. and Mrs. Garrett Green  
 Ms. Ann M. Greene  
 Mr. Bob Greene and Ms. Leslie Ellen Brown  
 Dr. and Mrs. James F. Greenleaf  
 Dr. and Mrs. Robert Greenspan  
 Mr. E. Alex Gregory  
 Dr. and Mrs. David Grenda  
 Ms. Tilly M. Grey  
 Mr. and Mrs. Gordon D. Griffin  
 Joanne and Tim Griffin  
 Ms. Sarah H. Griffin  
 Ms. Sue Griffin  
 Mr. John H. Griffith  
 Ms. Marilyn J. Griffith and Ms. Elizabeth A. Selby  
 Mr. and Mrs. Charles W. Grigg  
 Mr. Dennis E. Grimes  
 Mr. and Mrs. J. D. Grimsbo  
 Mr. and Mrs. Richard B. Gritman  
 Ms. Betty Groden  
 Dr. and Mrs. Mark Grove  
 Mr. Richard A. Gruen  
 Ms. Georgia Grummon  
 Ms. Cathy Guidetti  
 Mr. and Mrs. W. Franklin Gunion  
 Dr. and Mrs. Surendra Gupta  
 Vivian Hays Guthrie Charitable Fund  
 Mr. and Mrs. Kenneth Gutierrez  
 Ms. Susan Kwynne  
 Ms. Linda D. Haas  
 Ginnie and Peter Haas Jr. Fund  
 Ms. Valerie A. Habegger  
 Mr. Gaston Habets  
 Mr. and Mrs. Mark A. Hackett  
 Ms. Ann H. Hadfield  
 Mr. Stephen Hadler and Ms. Claudia Fedarko  
 Mr. and Mrs. Lee Haeefe  
 Mr. and Mrs. Richard A. Hagen  
 Mr. Ray Hagrman  
 Mr. and Mrs. Richard W. Haining  
 Mr. and Mrs. Emmett M. Hale  
 Mr. Robert P. Hale  
 Mr. Michael R. Hall  
 Mrs. Patricia Hall  
 Mr. Andrew Hallowell  
 Ms. Marcia Halpern  
 Ms. Jill K. Halvorsen  
 Mr. Art Hamilton  
 Mrs. Kathleen C. Hamilton  
 Ms. Michelle Hamilton and Mr. Brian Thornton  
 Ms. Florence B. Hamlin  
 Mrs. Mary Rebecca Hammond  
 Mr. Paul B. Hammond and Ms. Tracee Laing  
 Mr. and Mrs. Derek Hampson  
 Mr. Mark P. Hampton  
 Mr. and Mrs. Timothy J. Hampton  
 Mr. Talmadge A. Hanes  
 Mr. and Mrs. Scott Hankla  
 The Robert T. Hanley Foundation  
 Mr. Robert T. Hanley  
 Mrs. Rhonda K. Hanna  
 Dr. David G. Hannay  
 Mr. and Mrs. John C. Hargraves  
 Mr. Jay Hariz  
 Ms. Janet L. Harkness  
 Rev. and Mrs. William K. Harman  
 Mr. William T. Harper and Ms. Brida M. Smith  
 Ms. Patricia G. Harrington  
 Ms. Carolyn L. Harris  
 Harris Family Trust  
 Ms. Margaret Harris

Ms. Kathleen J. Harrison  
 Ms. Maryanne Harrison  
 Mr. Thomas J. Harrold Jr.  
 Ms. Ellen Weaver Hartman  
 Ms. Charlotte Hartung  
 Mr. and Mrs. Donald W. Hasenohrl  
 Reverend Miriam Hathaway  
 Mr. Antoine G. Hatoun and Ms. Andrea G. Levitt  
 Haugen Family Trust  
 Mr. and Mrs. Martin A. Haugen  
 Ms. Judith J. Havens  
 Mr. Jan P. Havlish  
 Mr. and Mrs. Kenneth S. Hays Jr.  
 Dr. Marlit Hayslett  
 Ms. Barbara W. Hazelett  
 Mr. and Mrs. Richard W. Healey  
 Dr. Patrick Hearing and Dr. Janet Hearing  
 Mr. Greg K. Hecht  
 Hecht Walker, P.C.  
 Dr. and Mrs. Boo Heflin  
 Hans H. and Kathryn W. Heikel  
 Mr. Robert B. Heinemann  
 Dr. and Mrs. Gerard L. Helinek  
 Mr. James A. Henderson Jr.  
 Mr. and Mrs. Larry L. Henderson  
 Dr. and Mrs. Ralph H. Henderson  
 Ms. Janet P. Hendricks  
 Mr. and Mrs. Glenn P. Hendrix  
 Dr. and Mrs. Michael G. Henk  
 Dr. David Hennerman and Dr. Barbara Widmer  
 Mr. John P. Hennessey  
 Mrs. Janice Hensiek  
 Mr. Thomas M. Hensley  
 The Honorable Alexis M. Herman  
 Ellen S. and Jay R. Herman  
 Mr. and Mrs. Barry Herring  
 Ms. Françoise Herrmann  
 Mr. and Mrs. Ronald L. Herrmann  
 Ms. Janet L. Hesness  
 Mr. and Mrs. Robert G. Hestand  
 HGA Gifts and Apparel  
 Dr. and Mrs. Carlton T. Hicks  
 Ms. Samantha Hidlebird  
 Mrs. Jesse Hill Jr.  
 Mr. and Mrs. B. Harvey Hill Jr.  
 Dr. David W. and Wanda Hill  
 Dr. Mary Wynn Hill  
 Dr. Tracey Hill and Mr. Dale Hill  
 Ms. Patricia M. Hilpert  
 Mr. Michael O. Hinson  
 Dr. and Mrs. Joe Hinterberger  
 Mr. and Mrs. William Hirt  
 Mr. and Mrs. Wayne E. Hochstetler  
 Ms. Joan K. Hodgman  
 Mr. and Mrs. Dan Hoeprich  
 Mr. Richard L. Hoffman  
 Dr. and Mrs. Martin Hoffmann  
 Mr. Craig Hofmann  
 Mr. Michael Hogan  
 Mr. Paul Hogben  
 Mr. David Hogle and Ms. Janice King  
 Mr. David Allen Hogue and Ms. Diane Stephens  
 Ann M. & Robert M. Holder  
 Foundation  
 Mr. John R. Holder  
 Holder Properties  
 Mr. and Mrs. Robert M. Holder Jr.  
 Dr. Elizabeth A. Holland  
 Mr. Larry N. Holland  
 Dr. and Mrs. Peter Holm  
 Dr. and Mrs. William A. Holm  
 Dr. Thomas R. Holmes and Dr. Grace Holmes  
 Ms. Charlotte L. Holt  
 Pui-Jane Hon  
 Mr. John Y. Hong  
 Mr. and Mrs. Michael J. Honigfort  
 Mr. Forest Honl  
 Mr. and Mrs. Michael Hoogendyk  
 Ms. Donna Michele Hoover  
 Dr. Dorothea M. Hoover  
 Mrs. Horace B. Hord  
 Ms. Shari Hornish  
 Dr. Vittorio G. Hosle  
 Dr. Russ Hostetler  
 Dr. and Mrs. Leslie S. Hough  
 Ms. Ruth A. Hough  
 Mr. and Mrs. John Houston  
 Ms. Eileen Hout  
 Dr. and Mrs. Ronald C. Houts  
 Ms. Jean E. Houvener  
 Mr. and Mrs. Rand A. Hoven  
 Mr. and Mrs. Robert W. Howard  
 Mr. and Mrs. Lembhard G. Howell  
 Ms. Juliet Hsiung  
 Dr. Diana A. Hu and Mr. Stephen Holve  
 Mr. and Mrs. H. Martin Huddleston  
 Ms. Jo Ann Hudson  
 Mr. and Mrs. Fritz Huebner  
 Drs. Kenneth and Britt Huff  
 Mr. Melvin Eugene Huffman  
 Mr. and Mrs. Robert Hugi  
 Ms. Michelle M. Huhnke  
 Mr. and Mrs. Ming C. Hui  
 Humanity Foundation  
 Ms. Anne Humes  
 Mr. David C. Humm  
 Mr. and Mrs. Daniel S. Hummel  
 Mr. Russell N. Humphrey  
 Mr. and Mrs. William C. Humphries  
 Ms. Mary Hoffman Hunt  
 Professor and Mrs. Howard O. Hunter  
 Mr. John D. Hunter  
 Ms. Sher Hurlburt  
 Mr. Elvin W. Hurst  
 Miss Rebekah Huskamp  
 Rev. Mary Ann and Dr. Michael Huston  
 Mr. Rick Huszagh and Ms. Cristina E. Carrell  
 Mr. and Mrs. Terry L. Hutchinson  
 Mr. and Mrs. Richard W. Hutson  
 Dr. and Mrs. Stephen M. Hux  
 Dr. Duane F. Hyde  
 Ambassador Jeanette W. Hyde  
 Mr. and Mrs. Michael H. Iacolucci  
 Mr. James Iden and Ms. M. Evangeline Samora  
 Ms. Jacqueline Ikeda  
 Dr. and Mrs. Stephen Imbornoni  
 Ms. Henna Inam  
 Admiral and Mrs. Bobby R. Inman  
 Mr. and Mrs. Robert M. Irish  
 Mr. and Mrs. B. William Irlbeck  
 Mr. and Mrs. Barry E. Isett  
 Dr. Linda Izquierdo  
 Dr. Elizabeth C. Jackson  
 Mrs. William J. Jackson  
 Dr. Marianne Jackson  
 Ms. Omega A. Jackson  
 Mr. and Mrs. H. Craig Jacobs  
 Mr. and Mrs. Paul J. Jacobs  
 Mr. and Mrs. Petter Jahnsen  
 Ms. Maria H. Jalics  
 Ms. Mattie James  
 Mr. Richard Jansson  
 Mr. Robert Jantzen  
 Mr. and Mrs. Ronald M. Jarvis  
 Mr. Richard J. Jасulca  
 Ms. Barbara B. Javaras  
 Mr. and Mrs. Michael Jay  
 Dr. Cynthia P. Jayne  
 Mr. George W. Jeffery  
 Mr. and Mrs. Thomas Jefson  
 Mr. Robert D. Jenkins  
 Mr. and Mrs. Allen J. Jervey  
 Robert C. Jespersen Fund  
 Mr. and Mrs. C. Gene Jester  
 Mr. Matthew Jewett  
 Dr. Jin Jin  
 Ruth T. Jinks Foundation  
 Ms. Joy S. Jinks  
 Rev. Dr. Janice Jodock  
 Mr. and Mrs. Theodore C. Johns  
 Mr. Andrew M. Johnson  
 Mr. and Mrs. Eric W. Johnson  
 Mr. and Mrs. James A. Johnson  
 Ms. Jennifer A. Johnson and Mr. Kenneth L. Grotewiel  
 Mr. Jonathan D. Johnson  
 Ms. Karen L. Johnson  
 Mr. and Mrs. Larry A. Johnson  
 Dr. Melvin J. Johnson III  
 Mr. Samuel Johnson  
 Mr. and Mrs. W. Thomas Johnson  
 Ms. Jana Johnston and Mr. William Tomlinson  
 Mr. Eric J. Joiner  
 Mr. Cliff Jolliff and Ms. Elaine Gerke  
 Mr. and Mrs. Boisfeuillet Jones Jr.  
 Mr. Cary Jones Jr.  
 Mr. G. Pownall Jones  
 Mr. and Mrs. Jeffrey D. Jones  
 Mr. and Mrs. Milton H. Jones Jr.  
 Mr. and Mrs. Reginald M. Jones  
 Mr. Stephen Jones and Ms. Carol Flint  
 Dr. and Mrs. Warren Jones  
 Mr. and Mrs. Robert L. Jordan  
 Bob and Diane Jorgensen  
 Mr. and Mrs. David W. Juday  
 Ms. Judy M. Judd  
 Judith M Inc.  
 Just Funds  
 Ms. Tamar Kagan  
 Mr. and Mrs. John S. Kahler  
 Ms. MarLen Kaiser  
 Dr. Sona Kalousdian and Dr. Ira Lawrence  
 Mr. Dale S. Kammerlohr  
 Mr. and Mrs. Kevin Kanda  
 Mrs. Carol F. Kane  
 Dr. and Mrs. Norman M. Kane  
 Mr. Nahaliel Kanfer  
 Mr. Subodh Karnik and Ms. Bethann Frillman  
 Ms. Martha J. Karnopp and Mr. James P. Chaput  
 Ms. Angela C. Karrer-Steinmann  
 Mr. and Mrs. Alex Kasman  
 Mr. and Mrs. Paul E. Kaste  
 Ms. Martha Kastens  
 Ms. Patricia A. Kates  
 Dr. Linde Katritzky  
 Mr. and Mrs. Philip W. Kaufman  
 Dr. Charles D. Kay and Ms. Margaret Trageser-Kay  
 Ms. Dorothy L. Keebler



- Ms. Julie Keese  
 Mr. Stanley E. Kehl and  
 Ms. Karen Fie  
 Mr. and Mrs. Jeffrey S. Kelley  
 Mr. Michael W. Kelley and  
 Ms. Jill Huchital  
 Mr. and Mrs. Michael J. Kelly  
 Mr. and Ms. John Kemmerer  
 Mr. and Mrs. James E. Kennedy  
 Mr. David Kenning  
 Mr. Kenneth E. Kerr  
 Dr. and Mrs. Onnik Keshishian  
 Mr. Theodore M. Keuchel  
 Mr. and Mrs. Ashraf R. Khalaf  
 Dr. Arfa Khan and  
 Dr. Faroque Khan  
 Ms. Susan A. Kidd  
 Mr. David Kieltyka  
 The Reverend Billy Kim  
 Ms. Jung Sook Kim  
 Mr. Kent P. Kim  
 Dr. and Mrs. Sung-Hou Kim  
 Dr. and Mrs. William A. Kincaid  
 Mr. and Mrs. Stephen S.  
 Kingsbury  
 Mr. John E. Kinikin  
 Ms. Mary C. Kinsey  
 Mr. and Mrs. Robert L.  
 Kirkpatrick  
 Mr. Erik C. Kissel  
 Mr. and Mrs. Stephen E. Kitchen  
 Mr. Markus Klaehn  
 Mr. and Mrs. Kenneth Klein  
 Ms. Linda A. Klein  
 Mr. and Mrs. Wallace Klein  
 Ms. Carolyn Klinger and  
 Mr. Donn Williams  
 Mr. Jeffrey Knauth  
 Ms. Kathleen Knepper  
 Ms. Janice J. Knight  
 Mr. and Mrs. Hendrik C.  
 Knipscheer  
 Knopf Family Foundation  
 Mr. James T. Knowles  
 Mr. and Mrs. Wyck Knox  
 Ms. Julia R. Knox-Hudson  
 Dr. Mark M. Knuepfer  
 Ms. Sandra L. Kobel  
 Mr. and Mrs. Keith Kopp  
 Dr. J. Michael Korff and  
 Ms. Meena Korff-Rodrigues  
 Ms. Darlene S. Kostrub  
 Mr. and Mrs. Martin J. Kovach  
 Dr. Robert C. Kowerski  
 Mr. Donald Kraft  
 Dr. Stephanie Kraft  
 Mr. and Mrs. Timothy E. Kraft  
 Dr. and Mrs. Gary A. Krasicky  
 Mr. and Mrs. Thomas D. Kraus  
 Ms. Melissa A. R. Krause  
 Ms. Liliane Krauss
- Ms. Cecelia S. Kreidler  
 Mr. Bill Kreie and  
 Mr. Nathan A. Kreie  
 Mr. and Mrs. Michael Krepick  
 Mr. and Mrs. Jeffrey L. Kresge  
 Mr. Seth R. Krieger  
 Ms. Patricia T. Krimmel  
 Dr. Shyam Krishnan  
 Ms. Leigh-Anne Krometis  
 Mrs. Martha Kuhlman  
 Dr. Bradley Kunz and  
 Ms. Anne M. Brinkman  
 Ms. Debbie Kusaka  
 Mr. John K. Kusant Jr.  
 Ms. Leigh Ann Kutil  
 Ms. Margaret Kuwada  
 Dr. Arden Kwan and  
 Dr. Mei Chow-Kwan  
 Mr. and Mrs. Michael Ladam  
 Mr. and Mrs. George Y. Lai  
 Mr. Eugene Lam  
 Ms. Leslie C. Lambert  
 Ms. Margaret A. Lambert  
 Dr. Matthew J. Lambert III  
 Mr. and Mrs. David L. Lammert  
 Mr. and Mrs. James G. Lane  
 Ms. Rebecca A. Lane and  
 Ms. Kathleen Williams  
 Ambassador and  
 Mrs. James T. Laney  
 Mr. David E. Lange  
 Dr. Marlin L. Languis  
 Mr. Peter Lankford and  
 Dr. Alyna Chien  
 Mr. and Mrs. Ray A. LaPanse  
 Mr. and Mrs. Bradley A. Larson  
 Ms. Mary Laschober  
 Mr. Mark V. Laseen  
 Mr. Craig B. Laub  
 C. B. Laub Family Foundation  
 Dr. Sharon L. Laubach  
 Mr. William J. Lauzon  
 Mr. Steven Lavell  
 Ms. Joan Lavin  
 Ms. Mary C. Lawlor  
 Ms. Dana Ann Lawrence  
 Mr. Jeffrey Lawrence  
 Mr. Robert A. Lawrence  
 Mr. Samuel A. Lawrence  
 Ms. Janet Lawson  
 Mr. and Mrs. Patrick T. Leahy  
 Mr. Eric Leake  
 Mr. Tom Lease  
 Mr. Richard Leask and  
 Ms. Barbara Means  
 Mr. and Mrs. Gerald W. Leavell  
 Mr. and Mrs. Andrew S. Lebor  
 Mr. Joel L. Lebowitz  
 Mr. Josh Ledford and  
 Ms. Gretchen McHenry  
 Mr. and Mrs. John L. Ledman
- Mr. and Mrs. Eugene C. Lee  
 Mr. Gary G. Lehman  
 Mr. and Mrs. Steven R. Lehman  
 Mr. and Mrs. Clifford D. Leitch  
 Mr. David O. Leiwant  
 Mr. David M. Lemal  
 Mr. Thomas P. Lemke  
 Dr. Jennifer Lennington  
 Ms. Ina B. Leonard  
 Mr. and Mrs. Larry N. Lesh  
 Ms. Marilyn R. Leung  
 Mr. and Mrs. John LeVay  
 Mr. Zachary R. Levin  
 Ms. Elizabeth M. Levitas  
 Mr. and Mrs. W. Steven  
 Lewellen  
 Ms. Mary Lindsey Lewis  
 Dr. and Mrs. David Lhowe  
 Drs. Raymond and Ruth Liang  
 Mr. Scott P. Libson and  
 Ms. Dorothy Rhodes  
 Ms. Anna Lide  
 Mr. and Mrs. George F. Lieser  
 Mr. and Mrs. John R. Ligertwood  
 Ms. Meredith Lilley  
 Ms. Loretta M. Lillios and  
 Mr. Samuel L. Wolman  
 Mr. Glenn W. Lindberg  
 Dr. Stanley M. Lindenfeld  
 Mr. and Mrs. Thomas L. Lindsay  
 Dr. Peter Lindsay and  
 Ms. Kate Binzen  
 Mr. Ian Douglas Lindsey  
 Mr. William H. Linginfelter  
 Mr. Michael L. Linhardt  
 Ms. Sylvia F. Linke  
 Mr. Darius W. Linnebur  
 Mr. Hugh A. Linstrom  
 Mr. Arthur D. Lipson and  
 Ms. Rochelle S. Kaplan  
 Ms. Angela M. Lo Re  
 Mr. Dennis Lockhart and  
 Ms. Mary Taylor  
 Dr. Deborah Lynn Loers and  
 Dr. David Prentice  
 Mr. Joseph E. Logan  
 Dr. and Mrs. David L. Lohin  
 Ms. Kari E. Lokke  
 Ms. Helen S. London  
 Ms. Mary Kate Long and  
 Ms. Debbie Zyggaj  
 Ms. Kathy Longinaker and  
 Ms. Nikki Hooser  
 Ms. Jane Loranger  
 Mr. and Mrs. John P. Louchheim  
 Ms. Carole A. Lovinger  
 Mr. and Mrs. John Lovitt  
 Mr. Royce W. Lowe  
 Mr. and Mrs. Craig R. Lowry  
 Ms. Ellen Lucas  
 Dr. Vincent A. Lucas
- Mr. Christopher J. Ludewig  
 Mr. Robert Luemers  
 Dr. Barbara A. Luke  
 Mr. Lawrence S. Lumpkin  
 Ms. Shirley A. Lunde  
 Ms. Lillian Lundeen and  
 Mr. Scott Van Orsdel  
 Ms. Mary A. Lundergan  
 Ms. Kirsten Lundergan-Linker  
 Mr. and Mrs. Vincent N. Lunetta  
 Dr. Alan C. Luntz and  
 Ms. Danielle Henkels-Luntz  
 Mr. and Mrs. John R. Luongo  
 Ms. Louella Smart Lupo  
 Mr. James Lutz  
 Mr. and Mrs. Theodore C. Lutz  
 Mr. and Mrs. Sam Lyon  
 Mr. and Mrs. Joseph P. Lyons  
 Ms. Kathryn A. Lyons  
 Mr. Tom Wallace Lyons  
 Mr. Richard C. MacIntyre and  
 Mr. Robert E. Head  
 Mr. Christopher M. Mackey and  
 Ms. Donna L. Cherniak  
 Ms. Janet M. Mackey  
 Mr. and Mrs. D. Gordon  
 MacLeod  
 Mr. and Mrs. James T.  
 MacNamara  
 Mr. Christopher W. MacPhail  
 Dr. Sean Madden  
 Mr. John Terry Maes  
 Mr. and Mrs. Charlie Magill  
 Mr. and Mrs. Marcus R.  
 Magnuson  
 Dr. William Magro and  
 Ms. Lisa Warne-Magro  
 Ms. Martha Maguire and  
 Mr. Oleg Simanovsky  
 Mr. Kathleen J. Mahaffey  
 Mr. Jonathan P. Mahaffy  
 Ms. Ashley M. Makar  
 Mrs. Janet Malkar  
 Dr. Nancy Maloney  
 Dr. Alex D. Malter  
 Dr. Mark Manasse and Dr. Janet  
 Mohle-Boetani  
 Ms. Louise M. Manry  
 Ms. Pamela J. Mansfield  
 Mr. A. Russell Marane  
 Mr. and Mrs. Andrew D. Marek  
 Mr. and Mrs. Jack Margossian  
 Mr. and Mrs. Fred Markham  
 Mr. and Mrs. Frank Mars  
 Mr. Earl Marsh  
 Dr. and Mrs. William E. Marsh  
 Ms. Cassandra L. Marshall  
 The Honorable and  
 Mrs. F. Ray Marshall  
 Mr. and Mrs. Aaron E. Martin  
 Mr. and Mrs. Gary Martin  
 Mr. and Mrs. James D. Martin

Mr. James H. Martin  
 Mr. and Mrs. John P. Martin  
 Ms. Kathleen E. Martin  
 Mr. and Mrs. Michael K. Martin  
 Mr. and Mrs. Ralph S. Martin  
 Ms. Suzanne Martin  
 Mr. and Mrs. Dennis A. Martinek  
 Mr. Richard Martinez  
 Mr. and Mrs. Timothy H. Martins  
 Mr. and Mrs. Keith W. Mason  
 Mr. and Mrs. Richard G. Massat  
 Ms. Suzanne E. Massey  
 Ms. Darlene D. Mathias  
 Ms. Patricia A. Mathis  
 Mrs. Simy N. Mathov  
 Mr. Elizabeth Matlock  
 Dr. Carolee S. Matsumoto and Mr. David L. Gilbertson  
 Mr. and Mrs. Charles C. Matteo  
 Dr. John Ray Mattheis  
 Ms. Sarah Matthews and The Reverend Daniel Matthews  
 Mr. Karl H. Matthies  
 Mr. and Mrs. Thomas G. Mattia  
 Ms. Judy S. Mattson  
 Mr. Dennis Matzner  
 Ms. Katharine W. Mauer  
 Ms. Tanya R. Mayer  
 Mr. and Mrs. Roy Mayfield  
 Mr. John W. Maynard and Ms. Judith P. Snyder  
 Mr. Robert T. and Susan H. Mayne  
 Dr. Wallace D. Mays  
 Dr. Derek T. Mayweather  
 Dr. Peter J. Mazzaglia  
 Dr. and Mrs. William J. Mazzei  
 Mr. Dominic C. Mazzone  
 Mr. and Mrs. Charles McAdam  
 Mr. and Mrs. Donald K. McBride  
 Mr. and Mrs. Mark McBride  
 Mr. and Mrs. Brandon S. McCall  
 Mr. and Mrs. John B. McCammon  
 Deborah and Stephen McCarter  
 Ms. Dianne McCarthy  
 Dr. Paul J. McCarthy  
 Dr. Susan A. McCarthy  
 Mr. and Mrs. Robert K. McCleary  
 The McCloskey Family Trust  
 Ms. Marilyn R. McCloskey  
 Mr. Patrick H. McCollough  
 Ms. Erin K. McConahey  
 Mr. and Mrs. Michael McConahey  
 Ms. Sandra L. McCoy-Cleveland and Mr. David Cleveland  
 Ms. Anna McCrary  
 Mr. and Mrs. Charles N. McCullough  
 Dr. Marles L. McCurdy  
 Mr. and Mrs. Andrew McDonald  
 Mrs. Jean D. McDow  
 Dr. Rick L. McElreath  
 Mr. and Mrs. David P. McElroy  
 Mr. and Mrs. Carl McElwee  
 Mr. and Mrs. Mickey McFall  
 Dr. and Mrs. James W. McFarland  
 Mr. Michael E. McGoldrick  
 Mr. Daniel McGuire  
 Mr. and Mrs. James T. McIntyre Jr.  
 Ms. Marilyn McKay and Mr. George S. Rhyneer  
 Mrs. Kati McKee  
 Ms. Pamela W. McKee  
 Dr. Margaret Anne McKenna  
 Dr. Matthew T. McKenna  
 Mr. and Mrs. Steven A. McKenna  
 Mr. and Mrs. Wade F. McKenzie  
 Marni McKinney Foundation  
 Dr. and Mrs. William D. McKinney Jr.  
 Reverend Leslie McKown  
 John Luther McLean and Isabelle Gray McLean Trust  
 Ms. Betty Jo McLeod  
 Mr. Gerard S. McLoughlin  
 Dr. Steven W. McMillen  
 Mr. and Mrs. David A. McMullen  
 Mr. and Mrs. Scott McMurray  
 Ms. Yone C. McNally and Mr. Scott Horngren  
 Dr. Wayne F. McNett  
 Ms. Virginia L. McPhearson  
 Mr. James J. McQueeny  
 Mrs. Nadeen McShane  
 Mr. and Mrs. Michael S. McTeague  
 Dr. Nathaniel Griffith Means  
 Ms. Janice A. Mears  
 Ms. Beverly L. Mecklenburg  
 Dr. Richard L. Meehan  
 Ms. Jean M. Meek and Mr. George Meek  
 Ms. Leila Meghji  
 Mr. Jim Megna  
 Mr. and Mrs. Roy Meissner  
 Mr. and Mrs. Thomas Melchior  
 Mr. John R. Melzer  
 Ms. Marybelle P. Menzel  
 Mr. Jason A. Merchey  
 Dr. and Mrs. Christopher Meriam  
 Mr. and Mrs. Dale M. Merrell  
 Ms. Deborah Merriam  
 Ms. Ramona H. Merrifield  
 Ms. Cynthia A. Merrill  
 Mr. and Mrs. Robert Merrill  
 Ms. Cama C. Merritt  
 Ms. Lucy D. Metcalf  
 Mr. and Mrs. James W. Meteer Jr.  
 Ms. Carol L. Meurer  
 Dr. Gary L. McKown and Ms. Jill M. Meuser  
 Ms. Hope Welles Meyer  
 Mr. Maurice F. Meysenburg  
 Mr. Richard A. Michalski and Ms. Anne Theresa Frates  
 Mr. Philippe Michelet  
 Dr. and Mrs. John C. Middlebrooks  
 Mr. and Mrs. Gary B. Miles  
 Mr. and Mrs. Keith M. Miles  
 Mr. James P. Miley  
 Mr. Charles R. Miller  
 Mr. and Mrs. D. Kris Miller  
 Ms. Elizabeth W. Miller  
 Ms. Ellen V. Miller  
 Mr. Gregory D. Miller  
 Ms. Jane Miller and Mr. Stephen Pello  
 Mrs. Judy Zaban Miller and Mr. Lester Miller  
 Dr. Louise A. Miller  
 Dr. O. Fred Miller III  
 Mr. and Mrs. Paul D. Miller  
 Ms. Phyllis A. Miller  
 Ms. Phyllis H. Miller  
 Mr. Raymond Miller  
 Mr. and Mrs. Ronald M. Miller  
 Mr. Sterling S. Miller  
 Dr. Carolanne Milligan and Dr. Eric K. Findeis  
 Dr. and Mrs. Wayne Milloy  
 Dr. G. Irene Minor  
 Ms. Judith Mishler  
 The Honorable and Mrs. Michael J. Missal  
 Mr. and Mrs. Clifton D. Mitchell  
 Ms. Emilie A. Mitchell  
 Ms. Maggie Mitchell Salem  
 Mr. Willis H. Mitchell  
 Mr. and Mrs. James M. Mitchelson  
 Ms. Cristina L. Miyar  
 Mr. Dennis R. Mobley  
 Ms. Eileen L. Moccia  
 Ms. Anne Modarressi  
 Mr. Richard P. Moe  
 Ms. Donna Moniz  
 Dr. Elizabeth M. Monteiro  
 Mr. Craig Montell  
 Mr. Andrew Montgomery and Dr. Elizabeth Lawrence  
 Mr. and Mrs. Joseph C. Montgomery  
 Mr. and Mrs. Scott T. Montgomery  
 Mr. Peter Montoya  
 Ms. Diana Moon  
 Mr. Robert C. Mooney  
 Dr. Cathleen Moore  
 Moore Family Foundation  
 Mr. and Mrs. Ronald W. Moore  
 Dr. and Mrs. Thomas J. Moore  
 Ms. Anne Cherie Moos  
 Mr. and Mrs. Thomas F. Moran  
 Dr. and Mrs. Joe M. Morgan  
 Mr. and Mrs. David G. Moriarty  
 Mr. Donald Morris and Ms. Joan Cartales  
 Mr. and Mrs. Joel V. Morris Jr.  
 Mr. Charles P. Morrison  
 Mr. Emory L. Morsberger  
 Ms. Jill L. Mortensen and Ms. Sharon Kay Phillips  
 The Honorable Ambler H. Moss Jr.  
 Ms. Christina W. Moulson  
 Ms. Jill J. Mountain  
 Mr. Ashutosh S. Mujumdar  
 Dr. and Mrs. Sal Mukho  
 Ms. Lynette Mullens  
 Mr. Paul Multari and Ms. Lynn Gardner  
 Mr. and Mrs. Christopher G. Mumford  
 Mr. and Mrs. Venkat Mummalaneni  
 Dr. and Mrs. Robert S. Munford III  
 Mr. Robert R. Munoz and Ms. Pamela J. Hughes  
 Dr. and Mrs. James Murakami  
 Ms. Janice W. Murdoch  
 Ms. Christi Murray  
 Mr. and Mrs. James L. Muyskens  
 Mr. and Mrs. Jon F. Myers  
 Dr. Stephanie Nacouzi  
 Mr. Rajeev Y. Nagar  
 Mr. and Mrs. Andrew W. Nagle  
 Ms. Vivian T. Nagy  
 Ms. Cynthia C. Nakasato  
 Mr. David H. Nance  
 Ms. Sandhya Nandigum  
 Mr. and Mrs. Jerome Natoli  
 Mr. and Mrs. Matthew D. Naveau  
 Mr. and Mrs. Daniel E. Neal  
 Ms. Violetta Neal-Leonard  
 Mr. and Mrs. Samuel H. Neff  
 Mr. Matthew Neiger  
 Ms. Lisa A. Nelms  
 Mr. Bob Nelson  
 Mr. Douglas W. Nelson  
 Mr. and Mrs. James S. Nelson  
 Mr. and M. Edwin Nelson

- Dr. Ramona Nelson and  
Mr. Glenn Nelson  
Mr. and Mrs. Jeff Nesmith  
Pamela and Paul Ness  
Mr. and Mrs. Douglas Nester  
Mr. Win Neuger and  
Dr. Christie Neuger  
New Horizon Foundation  
New Ventures  
Mr. Dana Newbauer and  
Dr. Lisa Nocera  
Ms. Julia C. Newcomb  
Ms. Lisa B. Newlin and  
Mr. Allan C. Cave Jr.  
Mr. and Mrs. Michael T. Nigro  
Ms. Anita M. Noone  
Ms. Maude Norman  
Mr. Paul Northrup  
Ms. Esther M. Novak  
Dr. and Mrs. Jeffrey Nowak  
Mr. and Mrs. James R. Nowicki  
Mr. Pablo O. Nuesch and  
Ms. Susan W. Berry  
The Colleen & Sam Nunn  
Family Foundation  
The Honorable and  
Mrs. Samuel A. Nunn Jr.  
Nurse Practitioner Healthcare  
Foundation  
Mr. and Mrs. Donald E. Nygaard  
Mr. and Mrs. Eric Nygard  
Mr. Steven C. Oaks  
Mr. and Mrs. James E. Obey  
Mr. Eric O'Brian  
Ms. Dianne O'Connell  
Ms. Jeannie Oestreicher  
Miss Nancy Lee Oetter  
Ms. Marianne Ofenloch  
Mr. Peter P. Rogers and  
Ms. Suzanne P. Ogden  
Dr. Robert W. Okerblom  
Dr. Mark D. Okusa and  
Dr. Diane Rosin  
Mr. and Mrs. Rick Oliver  
Ms. Leslie O'Loughlin  
Mr. and Mrs. Cory Olson  
Dr. David Olson  
Mr. John Olsson  
Omega Point Institute  
Dr. and Mrs. Kent L. Oots  
Mr. George W. O'Quinn  
Ms. Kathleen Orange  
Ms. Llelanie S. Orcutt  
Dr. Edward T. Ordman  
Mr. Patrick O'Rourke  
Dr. and Mrs. David W. Osgood  
Mr. Thomas R. Osowski  
Dr. Matthew Oster and  
Dr. Alexandra Oster  
Mr. Charles J. Oswald  
Mr. and Mrs. Ivan Otterness  
Ms. Karen B. Ouzts and  
Mr. Bill Petuskey  
Ms. Sue Ann Overman  
Ms. Sara Overton  
Ms. Kim L. Owen and  
Ms. Pamela Owen  
Ms. Renita M. Owens  
Mr. Andrew H. Pace  
Mrs. Nancy M. Packard  
Dr. Jayoung Pak  
Mr. and Mrs. Gary E. Pakulla  
Mr. Richard Palmer  
Mr. Jerry Palmese  
Mr. and Mrs. Edwin Palsgrove  
Ms. Joan A. Panabaker  
Ms. Jenny Pang and  
Mr. Jeffrey Sullivan  
Thampil Pankaj  
Paradigm Medical Services, P.C.  
Dr. and Mrs. Keith B. Paredes  
Ms. Linda Parillo  
Mr. Richard A. Park  
Dr. Paul M. Parker and  
Mr. Eric D. Johnson  
Ms. Mary Y. Parr  
Mr. and Mrs. Mark Parrott  
Ms. Rebecca J. Parsons  
Ms. Jeanne L. Parvin  
Mrs. Robert A. Pastor  
Mr. and Mrs. Arvind M. Patel  
Dr. and Mrs. Rajan Patel  
Dr. Seema K. Patel  
Dr. and Mrs. Sidharth C. Patel  
Ms. Monica F. Patterson  
Mr. and Mrs. Christopher D.  
Patton  
Mr. and Mrs. James L. Patton Jr.  
Ms. Lisa A. Paulson  
Ms. Carol Ann Paulus  
Ms. Betty G. Payne  
Mr. Charles B. Pearson  
Mr. and Mrs. Sam L. Pearson  
Mr. Perry Peckham  
Mr. Jim Pederson and  
Dr. Karen Pederson  
Dr. and Mrs. Charles F. Pelzer  
Ms. Rebecca L. Penick  
Ms. Rachel Penn  
Mr. Ken Penner  
Mr. and Mrs. William H.  
Penniman  
Mr. and Mrs. David B. Perkins  
Ms. Barbara E. Perreault  
Mr. and Mrs. Ronald Q. Perritt  
Mr. and Mrs. Godfrey Perrott  
Mr. William Kanarek and  
Ms. Deborah Perry  
Dr. Marjie L. Persons  
Mr. and Mrs. Don L. Petersen  
Mr. Grant Petersen and  
Ms. Mary Anderson  
Mr. and Mrs. Henry T. Peterson  
Mr. and Mrs. Richard A.  
Peterson  
Mr. Robert W. Peterson  
Mr. Francis A. Petrus  
Mr. Jeffrey Peyton  
Mr. and Mrs. David Phelps  
Mr. and Mrs. Harry H. Phillips  
Mr. James M. Phillips  
Ms. Rebecca J. Picard  
The Honorable Thomas R.  
Pickering  
Ms. Julie Pickhardt and  
Mr. Daryl B. Olander  
Dr. and Mrs. Steven Pieper  
Mr. and Mrs. Gordon G. Pierce  
Ms. Una Marie Pierce  
Mr. and Mrs. Kent E. Ping  
Mr. and Mrs. Thomas R. Pinkos  
Dr. and Mrs. Robert K.  
Pinschmidt Jr.  
Ms. Veronica J. Pinto  
Scott and Margaret Piper  
Mr. Richard A. Pipoly  
Ms. Seana M. Pitt  
Mr. Larry W. Pittman  
Mr. and Mrs. Samuel Pittman  
Pittsburgh History & Landmarks  
Foundation  
Ms. Karen Lee Platis  
Mr. Anders S. Platou  
Mr. Nicholas Platt  
Dr. Robert French and  
Dr. Pamela Pletcher  
Dr. and Mrs. Thomas S. Plum  
Mr. John Poertner  
Dr. Rebecca Pogue  
Dr. Ronald L. Poland  
Ms. Virginia Benton Pollack  
Mr. Michael S. Pollock  
Mr. David C. Polson  
Ms. Alice Pool  
Ms. Kathleen A. Poon  
Dr. William Wade Pope  
Lester Poretzky Family  
Foundation  
Ms. Arlene Porter  
Mr. and Mrs. Brian M. Porter  
Dr. and Mrs. Joe W. Posey  
Mr. Douglas Postels  
Dr. and Mrs. Robert Potrzeba  
Mr. John R. Potter  
Mr. and Mrs. David Powell  
Mr. Kenneth D. Powell  
Mr. Thomas A. Power  
Mr. and Mrs. Richard Prager  
Mr. Michael V. Pratt  
Press Kitchen  
Ms. Velma W. Pressly  
Ms. Jane L. Price  
Mr. John Price  
Ms. Sandy L. Priest  
Ms. Susan S. Priest  
Jane and Joe Printz  
Mr. David J. Proulx  
Mrs. Jenny S. Pruitt  
Mr. Alva L. Pugsley Jr.  
Ms. Anne L. Putnam  
Mr. Edward T. Putz  
Mr. and Mrs. Malcolm P.  
Quillen Jr.  
Ms. Sally Quinby  
Dr. James Quinn  
Mr. Nathan P. Quiring  
Mr. James S. Raby  
Mr. Christopher Radko  
Mr. Salvatore Ragucci  
Ms. Julia F. Rainer  
Dr. Russell B. Rainey and  
Dr. Cheryl A. Rainey  
Mr. William L. Raiser  
Dr. and Mrs. Donald J. Raithel  
Dr. Archana Ramaswamy and  
Dr. Rumi Faizer  
Mr. John A. Ramos and  
Ms. Mary Ann Cinowalt  
Dr. Gregory Dean Randolph and  
Ms. Janice Bryant  
Mr. and Mrs. Wallace L. Rank  
Dr. Mark Rapaport and  
Ms. Jacqueline Calavan  
Mr. Leonard Rappe  
Dr. Wendy Rashidi  
Ms. Jeanne Rasmussen  
Mr. and Mrs. Jeffrey Rasmussen  
Mr. and Mrs. John Rathmell  
Mr. Richard E. Ratliff  
Ms. Catherine Rau  
Ms. Kristin Rauch  
Mr. and Mrs. James S. Rausch  
Ms. Sandra L. Rausch  
Ms. Rebecca L. Rawls  
Mrs. Sam T. Ray  
Mrs. Sandra Ray  
Mr. Douglas T. Raymond  
Mr. and Mrs. F. Douglas  
Raymond III  
Ms. Margaret P. Raymond  
Mr. and Mrs. Stephen  
James Raynor  
Ms. Nedra A. Reagan  
Mr. Douglas R. Reas  
Mr. and Mrs. Roger H. Reckers  
Mr. and Mrs. Jonathan Reckford  
Ms. Martha J. Reddout  
Mr. Gary M. Reedy and  
Dr. Cindy Reedy  
Ms. Florence M. Reese  
Ms. Rosemary Regis and  
Mr. David W. DeRamus  
Dr. Wingfield Rehmus and  
Mr. Scott Rehmus



Ms. C. Joanne Reid  
 Ms. Johanna Ellis Reisinger  
 Ms. Kimberly J. Rendleman  
 Ms. Sue A. Rendleman  
 Mr. Michael J. Repass  
 Ms. Suzanne S. Rester  
 Ms. A. Louisa Rettew  
 Mr. and Mrs. William Revelle  
 Dr. Charles F. Reynolds III  
 Mr. and Mrs. David S. Reynolds  
 Mr. and Mrs. John Z. Reynolds  
 Mr. Lee Allen Reynolds  
 RFB Advertising  
 Dr. and Mrs. James G. Rheinwald  
 Mr. Skip Rhodes  
 Mr. and Mrs. Gary R. Rice  
 Dr. Gary L. Rich and Dr. Deanna S. Mitchell  
 Dr. Steve Anthony Rich  
 Ms. Gina T. Richard and Mr. Eric Cox  
 Ms. Pamela Richard  
 Ms. Lynnea Richards  
 Ms. Clare Richardson  
 Ms. Grace E. Richardson  
 Dr. Matt Richburg  
 Mr. and Mrs. Norman Richie and Family  
 Mr. and Mrs. Andrew T. Richmond  
 Dr. David Richmond  
 Mr. Evan Lee Richmond  
 Ms. Marilyn Richtarik and Mr. Matt Bolch  
 Mr. and Mrs. Richard K. Riess  
 The Honorable Richard W. Riley  
 Mr. Michael Roam  
 Mr. E. Hearst Roane, Esq.  
 Mr. and Mrs. David I. Roberts  
 Nora Roberts Family Foundation  
 Mrs. Stanley Roberts  
 Mr. Jerry B. Roberts  
 Mr. Leslie C. Roberts  
 Ms. Andrea Robertson  
 Ms. Arlene Robertson  
 Mr. and Mrs. Jerry Robertson  
 Mr. and Mrs. John Barron Robertson  
 Ms. Bethany Robinson  
 Mr. Christopher Robinson and Ms. Mary Anne Mullins  
 Ms. Ellen Robinson  
 Ms. Faith A. Robinson  
 Ms. Mary Roche  
 Mr. Larry Rockefeller  
 Dr. Daniel Rodeheaver and Dr. Denise Rodeheaver  
 Mr. Lee J. Roehrdanz  
 Mr. Gary N. Rogers and Ms. Jeri L. Lane  
 Dr. Michael P. Rogers  
 Mr. Paul F. Rogers  
 Mr. and Mrs. Peter T. Rogers  
 Mr. Edwin Rohde  
 Ms. Wendy B. Rohman  
 Ms. Ann J. Rohrbacher  
 Dr. Judith C. Rohrer  
 Mr. and Mrs. Andrew Rollins  
 Ms. Jean R. Rollins and Mr. Ed Boatner  
 Dr. Paul M. Roman and Ms. Terry C. Blum  
 Ms. Marsha Rooks  
 Mike Roos & Company  
 Mr. Michael Y. Roos  
 Dr. and Mrs. Richard L. Rosemond  
 Dr. Carolyn Rosenberry and Dr. Terrone Rosenberry  
 Dr. Margaret A. Rosenthal  
 Mr. Brian H. Ross and Ms. Cheryl Sullivan  
 Mr. David A. Ross  
 Mrs. Nancy Lee Roth  
 Mr. Claude Rowe  
 Mr. and Mrs. Thomas A. Rowe  
 Ms. Cynthia L. Rubens  
 Mr. William J. Rucklidge  
 Rumble Memorial Presbyterian Church  
 Mr. Jerry T. Rupley and Dr. Mary Rupley  
 Mr. Kenneth R. Russell  
 Ms. Trina P. Russell  
 Ms. Wondie Russell and Mr. Edward Steinman  
 Ms. Ann M. Rust  
 Mr. and Mrs. Bruce D. Ryan  
 Mr. John E. Ryan  
 Mr. Kenneth Lewis Ryan  
 Mr. and Mrs. Nicholas M. Ryan  
 Mr. Oliver A. Ryder  
 The S & C Harvest Foundation  
 Mr. and Mrs. William J. Sablesak  
 Sacajawea Charitable Foundation  
 Ms. Paula F. Saddler  
 Mr. Thomas Safran  
 Ms. Margaret M. Sagstetter  
 Ms. Yoko Sakai  
 Mr. Myron L. Sandberg and Dr. Marva J. Dawn-Sandberg  
 Mr. and Mrs. Jim Sandberg-Larsen  
 Mr. and Mrs. Donald E. Sanders  
 Dr. and Mrs. John Sanders  
 Mr. and Mrs. Mark L. Sanders  
 Hon. William F. Sanderson Jr.  
 Mr. and Mrs. Carl W. Sandlin  
 Ms. Joan Sanford  
 Dr. and Mrs. John Santmann  
 Dr. Jonathon D. Saphier and Rev. Margaret K. Saphier  
 Dr. and Mrs. Ashish D. Sarkar  
 Mr. and Mrs. J. Neal Sasser Jr.  
 Dr. David Satcher  
 Mr. and Mrs. Brian Satre  
 Mr. Richard H. Sauers  
 Mrs. Michael R. Saunders  
 Rev. and Mrs. Rodney N. Saunders  
 Mr. William P. Saviers Jr.  
 Mr. Gordon Saville  
 Mr. D. Jack Sawyer Jr. and Dr. Bill Torres  
 Mr. and Mrs. Wilson E. Sawyer  
 Mr. Thomas F. Scanlan  
 Ms. Barbara Schacht and Ms. Lillian Wiegel  
 Mr. James V. Schaefer and Ms. Gabrielle Tazzia  
 Ms. Grace K. Schafer  
 Mr. Terry H. Schale  
 Ms. Carol E. Scharfer  
 Ms. Mary Ellen Schehl  
 Mr. Alan M. Scheider  
 Dr. Elinor A. Scheirer  
 Mr. and Mrs. Philip Schentrup  
 Mr. Walter Schier  
 Mr. and Mrs. Richard C. Schlake  
 Mr. and Mrs. Charles F. Schmerker  
 Dr. Klaus Wilhelm Schmidt-Rohr  
 Ms. Susan A. Schneider  
 Ms. Sara L. Schnurr  
 Mr. Kent Schoch  
 Dr. and Mrs. Paul M. Schoenfeld  
 Dr. Joseph M. Schoening  
 Mr. Eric J. Scholl  
 Mr. Philip R. Scholly  
 Ms. Elizabeth Schopler  
 Mr. Craig Schopmeyer  
 Mr. and Mrs. Steven Schreiber  
 Mrs. Maryann E. Schreiner  
 Mr. and Mrs. Steve Schuette  
 The Schultz Foundation  
 Mrs. Frederick H. Schultz  
 Mr. Carl Schwaber  
 Ms. Donna Scott  
 Mr. Kirk A. Scott  
 Ms. Patricia M. Scott  
 Mr. James Scotton  
 Mr. Anthony M. Sease and Dr. Lorraine Sease  
 Mr. Christopher Seay  
 Ms. Ellen Segar  
 Ms. Carole A. Seger  
 Mr. and Mrs. Jeffrey Segota  
 Ms. Jennifer B. Segrest  
 Dr. Narinder N. Sehgal  
 Mr. and Mrs. R. K. Sehgal  
 Mr. and Mrs. Kenneth Seim  
 Ms. Deborah Selby  
 Dr. Timothy H. Self and Dr. Melissa Matlock-Self  
 The Selig Foundation  
 Mr. and Mrs. S. Stephen Selig III  
 Mr. and Mrs. Dean Sellers  
 Ms. Kathleen Sellman and Mr. William Carroll  
 Mr. Marc M. Seltzer  
 Mr. Al H. Senske  
 Mr. and Mrs. Tommaso Serra  
 Ms. Ingrid Serrell  
 Dr. Sabah Servaes  
 Mr. Prochy P. Sethna  
 Mr. Collin Sexton  
 C. Sexton Management  
 Mr. Michael F. Sexton  
 Ms. Laura Turner Seydel  
 Mr. and Mrs. David R. Shafer  
 Dr. Phillip B. Shaffer and Ms. Jennifer S. Lyon  
 Kirti Shah  
 Dr. Praful Shah  
 Ms. Barbara C. Shane  
 Dr. Susan H. Shane  
 Mr. Ajeet Shankar and Ms. Rebekah Sexton  
 Roy and Ann Shannon  
 Mr. Don Sharaf and Ms. Julie Mueller  
 Mr. and Mrs. Jim Sharkey  
 Dr. Santosh D. Sharma  
 Mr. A. Richey Sharrett  
 Ms. Isabel F. Shaskan  
 Ms. Susan M. Sheaffer  
 Ms. E. Ann Sheehan  
 Ms. Carol A. Sheffer  
 Mr. Robert J. Shelton  
 Ambassador Sally A. Shelton-Colby  
 Mr. Timothy C. Sherck  
 Mr. and Mrs. John J. Sherman  
 The Sheth Family Foundation  
 Mr. Richard L. Shewell Jr.  
 Mr. and Mrs. J. Fergus Shiel  
 Mr. Francois D. P. Shih  
 Dr. Mariko Shirazi  
 Dr. Lawrence H. Shirley  
 Mr. and Mrs. Kent A. Shoemaker  
 Ms. Gail D. Shore  
 Ms. Suzanne Shull  
 Ms. Ruth Shults and Mr. Charles Bradley  
 Dr. Vivian W. Siao and Mr. John Tyan  
 Mr. and Mrs. Greg Sical  
 Mr. and Mrs. Joseph Siclare  
 Mr. Martin Sidwell and Mrs. Felicity Sidwell  
 Drs. Scott L. Siegal and Suzanne Shenk  
 Ms. Carole A. Siegel

- Mr. Joseph F. Sifer  
 Dr. William C. Silberman  
 Ms. Jeffrey P. Silverstone  
 Mr. and Mrs. Thomas J. Simeone  
 Mr. Scott Simms  
 Hon. and Mrs. John F. Simon  
 Mr. and Mrs. Tim Simonec  
 Ms. Linda J. Simpson  
 Ms. Mary Simun  
 Mr. Sher G. Singh  
 Ms. Marilyn J. Sinz  
 Mr. Mark A. Sippel  
 Ms. Helen L. Sisk  
 Ms. Rochelle Sjolseth  
 Ms. Dolores Skarke  
 Mr. John Skinner, USN (RET)  
 Mr. Steve Slater  
 Mr. William M. Sloan  
 Ms. Julie Slovin  
 Mr. and Mrs. Samuel B. Smart III  
 Ms. Susan Smartt  
 Mr. and Mrs. John B. Smiley  
 Patricia K. Smith Charitable Foundation Trust  
 Ms. Cristina I. Smith  
 Mr. and Mrs. Douglas R. Smith  
 Neal & Bea Smith Family Foundation  
 Ms. Marie Smith  
 Ms. Marsha N. Smith and Ms. Laurel A. Bleak  
 Mr. and Mrs. Richard M. Smith  
 Mr. and Mrs. Sanford V. Smith  
 Mr. and Mrs. Timothy G. Smith  
 Dr. Tresa V. Smith  
 Mr. William H. Smith  
 Mr. Wilson P. Smith Jr.  
 Mrs. Suzanne Smitherman  
 Mr. David S. Smoak and Ms. Charity A. Townsend  
 Mr. Robert B. Snell  
 Ms. Sigrid Snider  
 Snow Angel Fund  
 Mr. Francis X. Soen  
 Mr. and Mrs. Steven C. Soerens  
 Ms. Marguerite Soffa  
 Mr. Larry Soll and Ms. Nancy Maron  
 Mr. and Mrs. Mento A. Soponis  
 Mr. Jordan Sorensen  
 Mr. Erik Soule and Ms. Rebecca Turner  
 Mr. Garry D. South  
 Mr. and Mrs. Sydney D. Southerland III  
 Mr. and Mrs. Ronald C. Souza  
 Mr. Tim Spagnoletti  
 Mr. and Mrs. John P. Spalding  
 Ms. Jeanne M. Sparks and Mr. Kenneth Hough  
 Father Richard C. Sparks  
 Ms. Mary Louise Kelly and Dr. Greg T. Spear  
 Mr. and Mrs. David A. Spencer  
 Mr. and Mrs. Harvey Spencer  
 Ms. Elizabeth Morgan Spiegel  
 Mr. and Mrs. Irwin Spiegelman  
 Mr. Michael Spiegelman  
 Mr. and Mrs. Joseph Spiner  
 Mrs. John D. Spragins  
 Ms. Mary Gay Sprague  
 Ms. Joanne W. Springer  
 Mr. and Mrs. Robert W. Springman  
 Ms. Rosario O. Spruell  
 Dr. Jane P. Srinivasan  
 Ms. Christine T. St.Clare and Mr. Mark S. St.Clare  
 St.Clare Foundation  
 Stahl Family Charitable Fund  
 Ms. Elizabeth C. Staiger  
 Mrs. Brigitte Stanfill  
 Mr. Thomas D. Stanks  
 Mr. Robert E. Stanley  
 Dr. Michael D. Stargel  
 Dr. Jean R. Starkey and Dr. Denbigh Starkey  
 Sir Richard Starkey  
 Mr. and Mrs. John H. Starks  
 Mr. and Mrs. David Starkweather  
 Dr. Thad Starner and Ms. Tavenner Hall  
 Ms. Aviva Starr and Ms. Sherry Samuels  
 Dr. Janet Stavnezer  
 Dr. and Mrs. Jerry R. Stedinger  
 Mr. and Mrs. John B. Steele  
 Mr. and Ms. Fred Steffens  
 Dr. Marilyn Stein  
 Mrs. Harriet Steinberg  
 Mr. Kenneth A. Steiner  
 Mr. and Mrs. David J. Stensrud  
 Mr. and Mrs. Charles A. Sterling III  
 Mr. Marc O. Stern  
 Mr. and Mrs. W. Rodney Stern  
 Mr. and Mrs. James B. Stevens  
 Mr. John R. Stevens  
 Mr. Norman Stewart and Ms. Carolyn A. McDonald  
 Mr. Frank Stiebel  
 Mr. and Mrs. Larry Stillman  
 Stillwater Electric  
 Mr. Steven Stockman  
 Ms. Vicky Stockton and Mr. Jim Allen  
 Ms. Phyllis Stoecklein  
 Mr. Richard Stohlman  
 Ms. Alice L. Stoll  
 Ms. Sharon F. Stollings  
 Mr. Glenn A. Stoops  
 Mr. John Storey and Ms. Susan Coffey  
 Mr. Robert C. Storlie  
 Ms. Maria C. Straith  
 Mr. Mike Strange  
 Strategic Growth and Transformation  
 Dr. Frank E. Stratton  
 Rev. Laurice D. Streyffeler  
 Mr. Darcy E. Strong  
 Ms. Lisa Strongin and Ms. Maxine L. Epperson  
 Ms. Kathleen F. Stroud  
 Ms. Cynthia Jo Stuble  
 Mr. and Mrs. Talmadge Stuckey and Mr. Joey Stuckey  
 Ms. Lois Stueve  
 Mr. David Stump and Dr. Carly Kenkel  
 Mr. Sidney K. Suggs  
 Ms. Dorothy L. Sullivan  
 Ms. Lucy Sullivan  
 Ms. Patricia M. Sullivan  
 Mr. and Mrs. Robert Sunday  
 Ms. Mary P. Sundheimer  
 Ms. Elizabeth C. Sussman  
 Mr. Frederick Sutherland  
 Mr. John H. Sutter  
 Dr. Constance Swank  
 Mr. and Mrs. Richard A. Swank  
 Mrs. Charlotte A. Swanson  
 Ms. Jeanne Swartele-Wood  
 Ms. Ann C. Sweeney  
 Mr. and Mrs. Edward L. Sweeney  
 Ms. Frances Sweeney  
 Mr. Dennis J. Swing  
 Mr. Bengt T. Symstad  
 Mr. Robert M. Synk  
 Mr. and Mrs. James Szabo  
 Mr. and Mrs. Jonathan M. Szanto  
 Ms. Genevieve M. Szuba  
 Taipei Economic and Cultural Office in Atlanta  
 Ms. Charl K. Talan  
 Ms. Margarete Talarico  
 Ms. Caroline Scott Talley and Mr. Mark Root  
 Mrs. Carolyn Talley  
 Ms. Agnes Tam  
 Mr. and Mrs. Jerome Tamm  
 Mr. and Mrs. Edward Tamminga  
 Ms. Patrice L. Tarr  
 Mr. and Mrs. Dalton Tarwater  
 Mr. and Mrs. Dan C. Tate Sr.  
 Ms. Carol A. Tauer  
 Mr. Bernard Taylor Sr.  
 Ms. Judy M. Taylor  
 Mr. Norman H. Taylor  
 Mr. Richard Taylor  
 Mr. Ronald A. Taylor and Mrs. Margaret Taylor  
 Mr. Woody Taylor  
 Mr. Il Suhandi Tedja  
 Mrs. Jean E. Tedrick  
 Rev. and Mrs. Harry Tedrow  
 Ms. Barbara C. Teele  
 Ms. Gillian M. Teichert  
 Telaka Foundation  
 Ms. Stephanie Terrell  
 Ms. Linda F. Terry  
 Mr. Patrick A. Terry  
 Ms. Paula Terry  
 Mr. and Mrs. John F. Terzaken  
 Dr. Tina Tessina and Mr. Richard Sharrard  
 Mr. and Mrs. David L. Thayer  
 Ms. Mary C. Thayer  
 Mr. Paul C. Thionville  
 Mr. Theodore H. Thomas and Ms. Colette Chabbott  
 Mr. Evan A. Thompson  
 Mr. Joshua L. Thompson  
 Ms. M. Melinda Thompson  
 Mr. Robert Thompson  
 Mr. Robert G. Thompson  
 Mr. and Mrs. John Thonet  
 Ms. Laurie Thornton  
 Mr. Charles Thornton-Kolbe  
 Mr. John Thorup  
 Dr. George R. Throop and Ms. Nancy M. Dunn  
 Ms. Patricia Tidmarsh  
 Mr. and Mrs. Thomas N. Tift  
 Ms. Susan Tischler  
 Mr. Leonard Tom  
 Simon and Mary Tonkin  
 Ms. Mary Tooley  
 Topol Family Foundation  
 Mr. Sidney Topol  
 Dr. and Mrs. William Topp  
 Ms. Theresa Z. Torian  
 Torretta Foundation Inc  
 Mr. and Mrs. Gino L. Torretta  
 Mr. and Mrs. Gary Toth  
 Ms. Barbara M. Trafton  
 Dr. Darlene A. Treese  
 Mr. and Mrs. Jerry L. Tribbey  
 Dr. Phyllis Triple  
 Ms. Lori A. Triplett  
 Mrs. Phyllis J. Troyer  
 Mr. and Mrs. Geoffrey Trullinger  
 Dr. and Mrs. Russ Tuck  
 Mr. and Mrs. Wayne Tucker  
 Tudor Family Foundation  
 Dr. and Mrs. Thomas G. Tudor  
 The Tufenkian Foundation  
 Mr. James Tufenkian  
 Mr. and Mrs. Timothy C. Tuff  
 Mr. and Mrs. Jonathan D. Turell

Mr. Michael J. Turner	Ware FAA/DAR Services	Ms. Isla Jean White	Mr. William L. Woodard
Mr. and Mrs. Michael D. Tveite	Mr. Fred E. Ware	Dr. Jane White and	Mrs. Carolyn Woods
Mr. and Mrs. Patrick J. Uding	Dr. John P. Waring	Mr. Joseph Amerling	Mr. and Mrs. J. Allen Woodward
Dr. John R. Uglum III	Mr. and Mrs. Frank W.	Mr. and Mrs. Thomas B. White	Ms. Kathleen Przekop Woodward
Mr. Ronald Underwood	Warner III	Mr. James D. Whitehouse	Mr. and Mrs. Kevin R. Woolf
Mr. and Mrs. Joseph S. Unis	Ms. Kathryn L. Warren	Mr. Gene Whittier III	Mr. and Mrs. Wesley Worden
Mr. and Mrs. Thomas R.	Dr. Larry E. Warren	Dr. David A. Wiebe	Mrs. Stinson E. Worley
Unnasch	Mr. Larry F. Warren	Mr. Richard Wiener	Mr. James H. Worth
Mr. and Mrs. David	Mr. and Mrs. William L. Warren	Mr. Roger C. Wiest	Ms. Amy E. Wright
Anthony Urban	Ms. Cathryn A. Wasson	Mr. Jeffrey Wihtol	Ms. Deborah Faye Wright
Mr. Richard H. Usher	Mr. Richard D. Waterfield and	Ms. Sonja Wilder	Mr. and Mrs. Dennis C. Wright
Mr. H. Rao Vaitla	Ms. Marni McKinney	John and Marcia Wilkinson	Mr. Eugene E. Wright
Mr. and Mrs. Dale J. Valaskovic	Mr. John Waters	Mrs. Barbara J. Williams	Mr. Homer E. Wright Jr.
Mr. and Mrs. Albert R. Vale	Ms. Margaret B. Watkins	Ms. Charlotte R. Williams	Dr. and Mrs. Kelly Wright
Ms. Susan M. van den Toorn	Ms. Annetta P. Watson	Mr. Gilbert Judd Williams and	Ms. Nina A. Wright
Dr. Mimi Van Der Leden	Mr. and Mrs. Craig R. Watson	Ms. Anne Power Bonaparte	Mr. Rex Wright
Mr. Henri P. Van Helden	Mr. David Watson	Mr. James Williams	Mr. and Mrs. Bill Wurst
Mr. and Mrs. Mark Van Sant	Ms. Rebecca S. Watson	Mr. and Mrs. Robert A. Williams	Dr. Dennis R. Wyant and
Ms. Donna Van Wechel	Dr. and Mrs. Nelson B. Watts	Mr. Robert C. Williams	Ms. Jane Feldman
Ms. Joyce L. Vander Lugt	Ms. Margaret S. Weaver	Ms. Sharon S. Williams	Ms. Patricia Yacovone-Biagi and
Ms. Saber W. VanDetta	Mr. and Mrs. James E. Webb	Mr. Timothy R. Williams	Mr. Bruce Biagi
Ms. Lucia Vanruiten	Mr. Lawrence E. Webb	Ms. Elizabeth J. Williamson	Ms. Christina Yang
Mr. and Mrs. Carleton Varney	The Honorable Wellington	Ms. Susan Williamson	Mr. Donald J. Yanulavich
Dr. James Roy Vasser	Webb and The Honorable	Dr. John S. Willis and	Mr. and Mrs. David C. Yates
Mr. Robert Vaughn	Wilma Webb	Dr. Judith H. Willis	Mrs. Madonna Yates
Ms. Natalie Vedder and	Ms. Ellen Webster	Ms. Paige Willis	Ms. Jo Ellen Diehl Yeary
Mr. Yvon Lamarche	Mr. and Mrs. Richard	Dr. Joseph N. Wilson and	Mr. and Mrs. Michael V. Yester
Ms. Suzanne E. Veljovic	Wechtenhiser	Dr. Selma P. Wilson	Dr. Katrina Yielding
Dr. James Vesely	Dr. Janna P. Wehrle	Ms. Julia P. Wilson	Mr. and Mrs. Carl Yoder
Mr. Richard Vezis	Mr. Kenneth S. Weiner and	Mrs. Martha M. Wilson	Dr. John-David Yoder
Mr. Alan B. Vickery	Ms. Kathy Fletcher	Mr. Michael R. Wilson	Dr. June Youatt and
Mr. Robert R. Viducich	Mr. Franz Weinhandl	Mr. Paul A. Wilson	Dr. Charles Ballard
Ms. Lezli Vielle	Mr. and Mrs. Thomas L.	Dr. Robert Woodrow Wilson and	Mr. Lance B. Young and
Mr. and Mrs. John Viets	Weinman	Dr. Elizabeth S. Wilson	Mr. James Summers
Rev. Audrey Vincent	Mr. George L. Weir	Ms. Veronica I. Wilson	Mr. Michael E. Young
Dr. Dorothy Vaughn Vincent	Mr. Steve Weisbrod and	Ms. Gloria Wilt	Mr. Thomas C. Young
Ms. Ilona Vinces	Ms. Beth Arnold	Wilton Pharmacy	Mr. and Mrs. Steven Younkin
Mr. and Mrs. John G. Viner	Ms. Jeanne A. Weiss	Ms. Elizabeth Winchester	Ambassador Marie Yovanovitch
C. J. J. Vohs	Mr. and Mrs. Robert Welle	Mr. John P. Wingard	Mrs. Anna F. Yuhas
Mr. Mark Voigt	Mr. and Ms. W. Harrison	Ms. Mary Wise	Ms. Jennifer K. Yunus
Mr. James von Herrmann	Wellford	Miss Rainey Isabel Wise	Zacks Family Charitable Fund
Ms. Cecilia A. Vore and	Ms. Norma J. Wells	Ms. Sharon G. Withrow and	Mr. Paul Zador
Mr. Carl Falco	Mr. Robert D. Wells	Dr. Barton G. Prieve	Mr. Don Zagorski
Mr. Omer Waddles	Mrs. Robert C. Welter	Dr. Stephan Neil Witt and	Ms. Theresa L. Zapotocky
Ms. Brenda J. Wade	Ms. Wendy K. Werby	Ms. Jill C. Parker-Witt	Mr. Stephen E. Zehr
Mr. James E. Wade	Mr. Richard Werremeyer	Drs. Edward Witten and	Mr. and Mrs. Thomas W. Zeiler
Dr. Judith Elaine Wade	Mr. and Mrs. Roger	Chiara Nappi	Mr. and Mrs. C. Nick Zeller
Ms. J. Wade	Hamilton Wesby	Ms. Cynthia Witting	Mr. Feng Zhou
Ms. Donna Waechter	Mr. Steven Westbrook	Dr. Van M. Woeltz	Ms. Anne-Marie Ziegler
Ms. Santoshi Wagner-Anue	Dr. and Mrs. W. Daniel	Mr. Theodore Wold	Mr. James R. Ziegler
Ms. Diane E. Wais and	Westerkam	Mr. Douglas MacLean and	Mr. Jon Ziegler and
Mr. John Wierschem	Westminster Barrington	Ms. Susan Wolf	Ms. Susan Hunts
Mr. William C. Walker	Foundation	Mr. Peter M. Wolter	Ms. Bernadette Zigalo-Del
Rev. Martha E. Wallace and	Mr. Eugene E. Weymouth	Ms. Nancy S. Wong	Braccio
Mr. Dennis White	Mr. and Mrs. Kevin Whalen	Ms. Renie Wong and	Dr. Phyllis Arn Zimmer
Mr. John T. Walsh	Ms. Gail J. Whatley	Mr. George Meier	Dr. Edward T. Zito
Ms. May S. Wang	Ms. Carolyn C. Wheeler	Mr. and Mrs. Charles O. Wood	Ms. Deborah J. Zorn
Professor and Mrs. Barclay Ward	Ms. Mary Whitcomb	Mr. and Mrs. Hoyt H. Wood Jr.	Mr. and Mrs. Arthur Zrimsek
Mr. and Mrs. Edward W. Ward	Mr. and Mrs. David S. White	Mr. and Mrs. Michael Wood	Mrs. Christine Jane Zubrzycki
The Ward Foundation	Dillard H. Brown and	Ms. Sarah K. Wood	Dr. Sape A. Zylstra
Mr. Roy Wardell	Frederick E. White Foundation	Dr. Patricia A. Woodall	
	Mr. and Mrs. Harry R. White Jr.		



- Mr. and Mrs. W. Randall Abney  
 Ms. Edith E. Holiday and  
 Mr. Terrence B. Adamson  
 Mr. and Mrs. Shawn M. Aebi  
 Ms. Sandra J. Ahn  
 Ms. Portia Comenetia Allen  
 Ms. Carrie Amestoy  
 Ms. Deborah J. Anderson and  
 Ms. Lori B. Lundell  
 Mr. and Mrs. D. C. Anderson  
 Ms. Marion Anderson-Peat  
 Dr. and Mrs. Charles A.  
 Andrews  
 Ms. Priscilla J. Angelo  
 Mr. Brian Anthony and  
 Mr. Joseph Fitzpatrick  
 Mr. and Mrs. Colin S. Archibald  
 Ms. Jane Ariail  
 Mr. Charles R. Arterburn  
 Dr. Kazuko K. Artus  
 Mr. and Mrs. Stephen Auerbach  
 Ms. Jacqui Avila-Bell  
 Mr. and Mrs. William J. Babin  
 Ms. Kathleen M. Bader  
 Ms. Anne Baglini  
 Mr. Norman S. Baier Jr.  
 Mr. and Mrs. Marvin L. Bailey  
 Mr. and Mrs. David Max Baker  
 Mrs. Mary Balfour  
 Dr. John Ball and  
 Ms. Jean Dillon  
 Mr. Joe T. Bamberg  
 Mrs. Cecilia T. Banulski  
 Mr. Howard Barfels  
 Mr. James F. Barksdale  
 Ms. Nancy E. Barnwell  
 Ms. Garnet Bass  
 Mr. and Mrs. Larry W. Beans  
 Dr. Christa-Maria Beardsley  
 Mr. Jay Beck  
 Mr. Lon A. Beck  
 Ms. Anne Behler  
 Mrs. Mae Woods Bell  
 Mr. Robert N. Bell and  
 Ms. Celia R. Denov  
 Ms. Michelle Benash and  
 Mr. Kris Krohn  
 Ms. Cindy Benson  
 Ms. Diane Bergen  
 Mr. and Mrs. William S.  
 Bickley Jr.  
 Mr. and Mrs. James Biggs  
 Mrs. Margaret W. Bigham  
 Jane Nichols Bishop  
 Ms. Stephanie Biziewski  
 Mr. William G. G. Blakney  
 Mr. and Mrs. Lee N. Blatt  
 Mrs. Loretta Bober  
 Mr. and Mrs. David L. Boddy  
 Ms. Esther Borg  
 Dr. Amy R. Boscov and  
 Dr. Terence Ellen  
 Mrs. Patricia B. Bourland  
 Ms. Caroline Bowdish  
 Dr. William D. Bowers  
 Mrs. Laura Jo Boyd  
 Mr. and Mrs. Albert Boysen  
 Ms. Olivia H. Bozik  
 Ms. Susan E. Brandt  
 Ms. Bonnie D. Briscoe  
 Ms. Lee Britton Henkel  
 Mr. and Mrs. J. Chris Brown  
 Rev. and Mrs. John L. Brown  
 Ms. Kathryn Brown  
 Ms. Mary Lord Brown  
 Dr. Calvin Browne and  
 Ms. Janet Hines  
 Dr. William T. Browne and  
 Dr. Evelyn W. Browne  
 Ms. Millicent Bruce  
 Ms. Barbara A. Bruner  
 Ms. Cynthia Rose Bryant  
 Mr. Mike R. Budzik and  
 Ms. Sarah A. Tacoma  
 Ms. Virginia M. Bukowski  
 Ms. Mary Alice Burack  
 Dr. and Mrs. Ronald E.  
 Burmeister  
 Ms. LuVella C. Burnett  
 Mr. Kenneth H. Burrows  
 Mr. and Mrs. Henry L. Burton  
 Mr. and Mrs. Robert W. Buttel  
 Mr. Mark Byers and Ms. Lara  
 Ferguson McNamara  
 Mr. and Mrs. Bruce C. Byrne  
 Kathleen M. Byrne, Esq.  
 Mr. and Mrs. Michael G. Byrne  
 Ms. Barbara J. Cain  
 Mrs. Connie Calaway  
 Dr. David L. Camenga and  
 Ms. Nora B. Arnold  
 Ms. Pauline B. Campbell  
 Ms. Voradel M. Carey  
 The Reverend Dr. F. Andrew  
 Carhartt  
 Dr. Ameer F. Carmines  
 Mr. and Mrs. D. James Carson  
 Mr. Don E. Carter  
 The Honorable Jimmy Carter  
 and Rosalynn Carter  
 Mr. Kermon A. Carter  
 Dr. Ronald D. Carter  
 Ms. Suzanne Carter  
 Mr. Ulysses A. Carter  
 Mr. George Carvalho  
 Mr. Sharron Cason  
 Mr. and Mrs. Jeffrey A. Cassens  
 Mr. and Mrs. Alvin Chaiken  
 Mrs. Donald B. Chalker  
 Ms. Estrella Chan  
 Mrs. Leon H. Charney  
 Mr. and Mrs. Jeffrey Chen  
 Ms. Jan Chesler  
 Dr. Stephen J. Chiulli  
 Ms. Nancy J. Christen  
 Mr. Walter D. Clare  
 Mr. and Mrs. Douglas M.  
 Cochrane  
 Mr. Mark B. Cohen and  
 Ms. Sheila M. Fyfe  
 Mr. and Mrs. Joseph A. Coleman  
 Robert Boston Colgin  
 Mr. and Mrs. David S. Conant  
 Mr. James H. Conrad  
 Mr. and Mrs. Thomas W.  
 Conroy  
 The Honorable Frances D. Cook  
 Ms. Paula M. Cooke  
 Mr. Richard P. Coonan  
 Mr. and Mrs. Ross M. Cooper  
 Rev. Michael Corrigan  
 Mrs. Carol M. Corum  
 Mr. Rod Corvo  
 Mr. John A. Costa  
 Mr. Paul B. Costello and  
 Ms. Rita Beamish  
 Mr. Stuart W. Couch  
 Ms. Ann Cox  
 Mrs. John A. Crampton  
 Mr. and Mrs. Lawrence Crandall  
 Mr. and Mrs. John J. Cross  
 Ms. Cyd Cross  
 Mr. and Mrs. Dwight Crowder  
 Dr. Thomas I. Crowell  
 Mrs. Betty McGarvie Crowley  
 Ms. Peggy Cullinane  
 Ms. Joan R. Cumiskey  
 Mrs. Ann Baker Currie  
 The Honorable and Mrs. John H.  
 Dalton  
 Mr. Charles H. Dana Jr.  
 Dr. Betsy Darken  
 Mr. Wayne C. Darnell  
 Mr. and Mrs. Victor R. Daub Jr.  
 Mr. and Mrs. Gastón O. Daumy  
 Brigadier General James J. David  
 Mr. James Davies  
 Ms. Adalyn Davis  
 Ms. Anne A. Davis  
 Mr. Christopher L. Davis  
 Rev. and Mrs. David M. Davis  
 Dr. Margaret D. Davis  
 Rev. Dr. Betty Dawson  
 Dr. and Mrs. Deane K. Dayton  
 Hon. Spencer M. Dayton  
 Laurence de Quay, Ph.D., P.E.  
 Ms. Elizabeth A. Deane  
 Dr. Michiel E. Ultee and  
 Dr. Patricia L. Dedert  
 Ms. Nancy A. Deering  
 Mr. and Mrs. John DeHarpporte  
 Mrs. Rita Demsey  
 Mr. Daniel W. Dennison  
 Mr. Chris d'Eon  
 Mrs. Betty D. Depietro  
 Mrs. Mimi Derthick  
 Mr. and Mrs. Benedict J.  
 Di Salvo  
 Dr. Claudia C. Dickerson and  
 Mr. Wayne Grinstead  
 Mr. and Mrs. Raymond Dickson  
 Mr. Gurdev S. Dindral  
 Mr. Mark Dixon and  
 Mrs. Sheryl Heitker Dixon  
 Dr. Virginia M. Dodd and  
 Ms. Fan Watson  
 Mr. and Mrs. William H. Dodge  
 Mr. Gerard P. Donahoe Jr.  
 Dr. Robert Numan and  
 Dr. Diane Dreher  
 Mr. and Mrs. Stanley F.  
 Drezek Jr.  
 Ms. Sue DuChanois  
 Dr. Kathleen M. Duerksen and  
 Mr. Kevin M. Finnegan  
 Dr. Bruce E. Duke and  
 Dr. Janice Duke  
 Ms. Deborah Durham  
 Mr. Kenneth P. Dutter  
 Mr. and Mrs. Donald C. Dybeck  
 Ms. Paula Dyer-Garrett  
 Dr. Brad Dyke and  
 Dr. Sarah Cookinham  
 Ms. Marilyn K. Eaton  
 Mr. Gabriel H. Ebersole  
 Mr. and Mrs. William T.  
 Edwards  
 Ms. Jennifer L. Eis  
 Mr. and Mrs. Thomas Elmhorst  
 Ms. Gail M. Ervin  
 Mr. and Mrs. Thomas N. Evans  
 Mr. Robert V. Evers  
 Mr. Jonathan C. Feaver  
 Mr. and Mrs. George Fee  
 Dr. and Mrs. Ricardo A.  
 Fernandez  
 Dr. and Mrs. Robert E. Finnigan  
 Ms. Sara J. Fitzgerald  
 Mr. James R. Fitzhugh  
 Ms. Elsebeth Flarup  
 Ms. Nayan A. Fleenor  
 Ms. Yvette I. Fleming  
 Mrs. Eli M. Fletcher  
 Mr. and Mrs. John M. Folsom  
 Mr. Guy Formichella  
 Mrs. Sara E. Fors  
 David A. Fox  
 Ms. Margaret J. Francka  
 Mr. John M. Franz  
 Mr. and Mrs. James C. Free  
 Mr. Peter Ralph Fremgen  
 Ms. Mary E. Frieberg

- Mr. Roy Frysinger  
 Ms. Nell Funk  
 Mr. Ladell J. Futch  
 Mr. Farley M. Galbraith  
 Mrs. Hugh A. Garnett  
 Ms. Rachael M. Garrity  
 Mr. W. F. Gasner and  
 Ms. Lurlene Kyles  
 Mrs. Kathryn A. George  
 Mr. Gregory J. Gerhard  
 Mrs. E. Alvin Gerhardt  
 Dr. Paul Gerke  
 Mrs. Kathryn Gervais  
 Ms. Sharon L. Geyer  
 Ms. Sharon C. Gibb  
 Mrs. Yvonne M. Gillen  
 Ms. Catherine Glick and  
 Mr. Curtis Nelson  
 Mr. and Mrs. J. D. Glick  
 Dr. and Mrs. Peter Gloor  
 Mr. and Mrs. E. S. Godbold  
 Mr. and Mrs. Phillip Godorov  
 Pastor Duane E. Goetsch  
 Mr. Stanley P. Goldstein  
 Mr. Alejandro R.  
 Gonzales-Garcia  
 Dr. Patricia C. Gordin and  
 Mr. Lawrence A. Gordin  
 Mr. and Mrs. Stephen L. Gordy  
 Mrs. Patricia Gosney  
 Mr. and Mrs. Ken K. Gouw  
 Ms. Beverly J. Grant  
 Ms. Sharon L. Grant  
 Ms. Lynda Graves  
 Ms. Margo Grbinich Hunt  
 Ms. Catherine Green  
 Dr. and Mrs. J. Ronald Green  
 Mr. and Mrs. Chesley M. Greene  
 Ms. Tilly M. Grey  
 Dr. E. Rawson Griffin III and  
 Ms. D. Clark Griffin-Eddings  
 Mr. Matt W. Griffin  
 Mr. John H. Griffith  
 Mrs. Leslie Grimes and  
 Mr. Daniel C. Grimes  
 Mr. Fred Grob and  
 Ms. Dorothy M. Kinney  
 Mr. and Mrs. Walter E. Grubbs  
 Ms. Paula M. Guibault  
 Mr. and Mrs. Donald L. Habig  
 Ms. Rosemary Hagen  
 Mr. and Mrs. Floyd C. Hale  
 Mr. and Mrs. Donald R. Hall  
 Mrs. Norma L. Hall  
 Mrs. John Wayne Hall  
 Ms. Florence B. Hamlin  
 Ms. Mary K. Hampton  
 Mr. and Mrs. Timothy J.  
 Hampton  
 Mrs. Rhonda K. Hanna  
 Ms. Ermaline Hannum  
 Mr. Richard C. Hardes  
 Rev. and Mrs. William K.  
 Harman  
 Mr. Dennis Harms and  
 Ms. Susan Bergman  
 Ms. Janet Harold  
 Mr. William T. Harper and  
 Ms. Brida M. Smith  
 Reverend Shaun Harrigan  
 Ms. Patricia G. Harrington  
 Mr. and Mrs. Hubert L. Harris Jr.  
 Mr. Laird F. Harris  
 Mrs. David H. Harris  
 Mr. and Mrs. Peter V. Harris  
 Ms. Jeanne E. Harroo  
 Ms. Ann-Marie F. Hartline  
 Mr. C. LaVern Hartvigson  
 Ms. Carol M. Hartz  
 Mr. and Mrs. Steven F. Hauser  
 Mr. and Mrs. Mike Havers  
 Mr. Jonathan Hawes  
 Mr. Rick Meeker Hayman  
 Ms. Barbara W. Hazelett  
 Ms. Linda Helms  
 Ms. Carol A. Henning  
 Ms. Linda S. Hensel  
 Mrs. Evelyn R. Hewett  
 Ms. Joy Hewett  
 Ms. Dana C. Hice  
 Mrs. Maria C. Higgins and  
 Mr. Chester A. Higgins Sr.  
 Dr. and Mrs. Larry Hill  
 Mr. and Mrs. Bob Hochman  
 Mr. Kenneth Hochstedler  
 Mr. and Mrs. Wayne  
 E. Hochstetler  
 Mrs. Susan Hoeksema  
 Ms. Joanne Hoemberg  
 Ms. Carla E. Holder  
 Ms. R. Diane Holliday  
 Mr. Steven Hollingsworth and  
 Ms. Daidee Springer  
 Mr. and Mrs. Gary Holstrom  
 Dr. and Mrs. Nelson Horseman  
 Ms. Carolyn Houghton and  
 Mr. David Sodano  
 Ms. Alice Houseknecht  
 Dr. and Mrs. Ronald C. Houts  
 Ms. Rita Hovakimian  
 Mr. and Mrs. George G. Howard  
 Mr. and Mrs. Robert W. Howard  
 Dr. Sue Howe  
 Ms. Charlotte A. Hubley  
 Ms. Margaret V. Hughes  
 Ms. Betsy M. Hutcheson  
 Mr. Richard G. Hutcheson III  
 and Mr. C. Robert Kincaid  
 The Reverend and  
 Mrs. Nicholas Inman  
 Mr. Robert A. Ipock Jr. and  
 Dr. Kim Ipock  
 Mr. and Mrs. B. William Irlbeck  
 Dr. Marianne Jackson  
 Ms. M. Christine Jacobs  
 Ms. Diane S. Jacqmin  
 Mr. Russell James  
 Loree Ann and David Janusz  
 Mrs. J. Michelle Jenn  
 Mr. and Mrs. Robert Jennaro  
 Mr. Jason Jensen  
 Mr. Marvin D. Jensen  
 Dr. Robert C. Jespersen  
 Mr. Matthew Jewett  
 Ms. Barbara Ann Jezl  
 Dr. and Mrs. J. Timothy Johnson  
 Mr. James S. Johnson  
 Ms. Janet F. Johnson  
 Ms. Jennifer A. Johnson and  
 Mr. Kenneth L. Grotewiel  
 Ms. Kristine Johnson  
 Ms. Linda O. Johnson  
 The Honorable Marilyn Johnson  
 Mr. and Mrs. Paul E. Johnson  
 Ms. Susan F. Johnson  
 Ms. Laura L. Johnston  
 Barb Jones and Chris Jones  
 Ms. Janis N. Jones  
 Dr. and Mrs. Warren Jones  
 Mr. and Mrs. John Jopling  
 Mr. and Mrs. Robert H.  
 Jorgensen  
 Mr. Suryaram R. Joshi  
 Mr. and Mrs. Thomas Juntune  
 Mr. Steven Kale and  
 Ms. Leah Hemelstrand  
 Ms. Lynne A. Kalustian  
 Ms. Marie J. Kane  
 Ms. Catherine H. Kannenberg  
 Mr. Vinod Kariat and  
 Dr. Saila Kariat  
 Mr. George Karnoutsos  
 Mr. Timothy Karsten and  
 Ms. Karinna Kittles-Karsten  
 Ms. Barbara A. Karwhite  
 Ms. Tanya Mujica Keenan and  
 Mr. Jeffrey Keenan  
 Mr. Edward Keiderling  
 Ms. Judy Kieffer  
 Dr. Judith Kierstead  
 Mrs. Mary Pat Killian  
 Mr. Damon Kimber  
 Mr. C. Robert Kincaid  
 Ms. Beth P. Kissling  
 Mr. Paul F. Knauth  
 Dr. Linda V. Knight  
 Mr. Bill L. Knowles  
 Mr. and Mrs. Jim Kobs  
 Ms. Margaret A. Kohnen  
 The Honorable Jimmy Kolker  
 and Ms. Britt-Marie Forslund  
 Mr. and Mrs. Francis J.  
 Koppeis Jr.  
 Mr. and Mrs. Robert Koran  
 Mrs. Barbara G. Kortrey  
 Ms. Susan L. Kotar  
 Mr. and Mrs. Myron E.  
 Kownacki  
 Dr. and Mrs. Gary A. Krasicky  
 Ms. Melissa A. R. Krause  
 Mr. and Mrs. Gregory G. Krisilas  
 Mr. Alex Kronstadt  
 Dr. Henry Kuharic  
 Mrs. Martha Kuhlman  
 Mrs. Bidy Kulkarni  
 Mr. Greg Lafortune  
 Mr. and Mrs. Robert G. Lamb  
 Ms. Susan Landon  
 Dr. Ann Lansing  
 Mr. Greg J. Laughlin  
 Mr. Douglas G. Laverne  
 Ms. Elaine Lazzeroni  
 Mr. and Mrs. Patrick T. Leahy  
 Ms. Marie J. Leblanc  
 Mrs. Bonnie S. Ledbetter  
 Ms. Tammye M. Lee  
 Mr. Rolf Leininger  
 Mr. Ira L. Leitner  
 Ms. Rebecca Leo  
 Mr. and Mrs. Paul R. Leonard Jr.  
 Mr. and Mrs. Larry N. Lesh  
 Mr. and Mrs. Glenn N. Lesniak  
 Mr. Jerry Lester  
 Ms. Mary Lindsey Lewis  
 Dr. Peter R. Lewy  
 Mr. Albert L. Leyva  
 Mr. Howard B. Linden  
 Mr. Robert Linz  
 Mr. and Mrs. McAdory  
 Lipscomb Jr.  
 G & M Charitable Trust  
 Remainder  
 Mr. and Mrs. Lawrence R.  
 Lockhart  
 Ms. Beth Logan and  
 Mr. Michael J. Koziel  
 Mr. Richard B. Logan III  
 Ms. Mona Logsdon  
 Mr. Maurice W. Long  
 Dr. and Mrs. William B. Long  
 Ms. Diane M. Loucks  
 Dr. Barbara A. Luke  
 Ms. Jane W. Lusk  
 Mr. and Mrs. Russell S. Lyon  
 Mr. and Mrs. Louis Ma  
 Dr. and Mrs. Robert L. Maddox  
 Mr. Lou Magnani  
 Mr. C. Peter Magrath  
 Mrs. Janice Major  
 Ms. Melody Malouf  
 Dr. Mark Manasse and  
 Dr. Janet Mohle-Boetani  
 Mr. A. Russell Marane

- Mr. and Mrs. Thomas F. Marshall  
 Dr. D. Jeannette Martin  
 Ms. Marilyn Martin  
 Dr. Molly Martin  
 Mr. and Mrs. Jose L. Martinez  
 Dr. Barbara C. Matthews  
 Ms. Tatiana L. Maxwell  
 Mr. and Mrs. W. Steve Maxwell  
 Ms. Maria E. Maytorena  
 Dr. and Mrs. Peter McAlindon  
 Ms. Marty McCall  
 Mr. and Mrs. Alex F. McCalla  
 Ms. Pamela McClune  
 Mrs. Jean D. McDow  
 Mr. Gregg L. McKee Jr.  
 Professor Emeritus A. Dean McKenzie  
 Mr. and Mrs. Wade F. McKenzie  
 Dr. Margaret McLean  
 Mrs. Alice McLellan  
 Mr. William W. McMillan  
 Mr. Chris McMullan  
 Ms. Mary M. McPherson  
 Mr. Charles A. Mecum  
 Mr. John C. Medford  
 Ms. MaryAnn E. Merendino  
 Mr. and Mrs. Robert Messersmith  
 Mr. and Mrs. Christopher Messina  
 Col. Virginia A. Metcalf  
 Dr. and Mrs. Fred Meuser  
 Ms. Jill M. Meuser and Dr. Gary L. McKown  
 Mr. and Mrs. Peter Michelozzi  
 Mr. and Mrs. James H. Miller  
 Ms. Janice Miller  
 Ms. Lisa H. Miller and Mr. John T. Raible  
 Ms. Paulina Miller  
 Mr. and Mrs. Thomas B. Miller  
 Dr. and Mrs. Wayne Milloy  
 Dr. G. Irene Minor  
 Dr. Mary Miyagi and Dr. Masakazu Miyagi  
 Mr. John R. Mobley  
 Mr. and Mrs. T. R. Mock  
 Dr. and Mrs. Harvey Mohrenweiser  
 Dr. Drema G. Moody  
 Mr. Donald Moore  
 The Reverend L. Katherine Moore  
 Ms. Tertia Moore  
 Dr. and Mrs. Thomas J. Moore  
 Ms. Valerie Moore  
 Mr. Willis H. A. Moore  
 Ms. Ruth Justice Moorer and Mr. Charles A. Moorer  
 Mr. John J. Moores Sr.  
 Ms. Jane Moretz Edmisten
- Mr. Charles Moritz  
 Ms. Sheila R. Morris and Ms. Teresa L. Williams  
 Mrs. Rea Moss  
 Mrs. Emily J. Mumma and Mr. Luke R. Mumma  
 Mrs. Barbara Brown Munford  
 Ms. Kersi F. Munshi  
 Ms. Pamela Munson  
 Mr. G. Davis Musser II  
 Mr. Lee A. Nascimento  
 Mrs. Linda R. Nascimento  
 Mr. Anthony Nash  
 Mr. Phil W. Nash  
 Dr. and Mrs. Will L. Nash  
 Mrs. Daniel E. Nathan  
 Mr. and Mrs. Samuel H. Neff  
 Dr. Diana F. Nelson  
 Dr. Joyce Neu  
 Ms. Joni Newcomer  
 Mrs. Bruce L. Newman  
 Mr. and Mrs. Barry Nickelsberg  
 Mrs. Lillian B. Nicolson  
 Mr. and Mrs. Ralph H. Nicolson  
 Ms. Barbara R. Nielsen  
 Ms. Susan Layne Nielsen  
 Mr. and Mrs. Bob Norman  
 Mr. Samuel L. Norris  
 Mr. and Mrs. Gary Norton  
 Mr. Steven E. Nothorn  
 Ms. Barbara Nurse  
 Ms. H. Virginia Nye  
 Ms. Carol A. Oglione  
 Ms. Ann M. Ohme  
 Mrs. Katharine L. Olah  
 Ms. Janet Oliver  
 Mr. and Mrs. Eric Olsen  
 Mr. and Mrs. Christopher Ontoso  
 Dr. and Mrs. Kent L. Oots  
 Mr. and Mrs. James Oppel Jr.  
 Mr. George W. O'Quinn  
 Dr. and Mrs. Thomas G. O'Riordan  
 Mr. Thomas R. Osowski  
 Mr. and Mrs. Daniel L. Ostrander  
 Mr. and Mrs. Joseph O'Sullivan  
 Dr. Harold E. Ott  
 Ms. Dena Page  
 Dr. Jill S. Pagels  
 Mrs. Coletta M. Pagenkopf  
 Mr. Richard Palmer  
 Ms. F. Taylor Pape and Mr. Haddon Hufford  
 Ms. Mary Kay Parham  
 Ms. Carole M. Park  
 Mr. Howard F. Park  
 Ms. Anna Maria Parker  
 Dr. Jann C. Pasler
- Mr. Carl Passal and Ms. Karen St. John  
 Mrs. Katherine W. Paterson and Mr. John B. Paterson  
 Mr. and Mrs. Randy G. Paul  
 Dr. Corey and Mrs. Ellen Pavitt  
 Mr. and Mrs. William P. Peabody  
 Mr. and Mrs. Harold J. Peters  
 Mr. Kenneth J. Peters  
 Anne and Dave Peterson  
 Dr. Susan Petro  
 Ms. Joyce Philen  
 Ms. Una Marie Pierce  
 Ms. Nancy A. Pitera  
 Ms. Rachel L. Pivnick  
 Drs. John and Marie Plakos  
 Mr. Anders S. Platou  
 Dr. and Mrs. Thomas S. Plum  
 Mr. and Mrs. Richard Pollack  
 Ms. Cheryl Pond  
 Mr. and Mrs. Jack R. Poteet  
 Mrs. Nan Powell  
 Mr. Chesley H. Prince and Ms. Catharine Summerfield Hana  
 Ms. Rose Prisko  
 Mrs. Rita Coveney Pudenz  
 Ms. Barbara R. Cole and Mr. John L. Quigley Jr.  
 Ms. Kathleen Quinn and Mr. Michael McClain  
 Mr. William L. Raiser and Madame Francoise Lamailloux  
 Dr. and Mrs. Vadrevu K. Raju  
 Ms. Claudia Ramisch  
 Mr. John A. Ramos and Ms. Mary Ann Cinowalt  
 Mr. and Mrs. Bertram Raphael  
 Mr. Azim S. Rawji and Ms. Robin Van Liew  
 Ms. Elizabeth Raycroft  
 Mr. and Mrs. Donald W. Rea  
 Ms. Martha J. Reddout  
 Mr. and Mrs. Curtis Rehfluss  
 Mr. Kurt A. Reichle  
 Ms. Stephanie Reith and Mr. Henry Werch  
 Ms. Frankie D. Reynolds  
 Mr. James L. Rhinesmith  
 Mr. and Mrs. David M. Rhodes  
 Ms. Laura M. Rice  
 Dr. and Mrs. William L. Richter  
 Ms. Kendra M. Riden and Mr. James Edwin Hardy  
 Mr. Lloyd W. Ridenour  
 Dr. and Mrs. Edward H. Riedesel  
 Ms. Michelle Riley  
 Ms. Joan M. Ritchie  
 Mrs. Susan Roach  
 Mr. Dennis M. Robertson  
 Ms. Emily C. Robertson
- Mrs. Jacquelyn L. Robinson  
 Ms. Vivien A. Rock  
 Dr. and Mrs. Gaylan Rockswold  
 Mr. and Mrs. Larry W. Rodgers  
 Ms. Elfrieda M. Roque  
 Mr. Gerald A. Rosenthal  
 Ms. Catherine S. Roy  
 Mr. and Mrs. William Rubley  
 Ms. Anna Lee Rucker  
 Dr. and Mrs. Ronald R. Rudolph  
 Mr. and Mrs. Conway Rulon-Miller  
 Ms. Lois A. Russell  
 Mr. Robert K. Russell Jr.  
 Ms. Loretta Russo  
 Mr. Oliver A. Ryder  
 Ms. Cynthia K. Sabin  
 Mr. Donald Sackett  
 Mr. Peter F. Said  
 Mr. and Mrs. James G. Sallen  
 Dr. Cheryl E. Samans  
 Ms. Dianne Sanborn  
 Mr. Michael L. Sanders  
 Mr. Robert A. Saritelli  
 Mrs. Russell Sarner  
 Mr. and Mrs. J. Neal Sasser Jr.  
 Mr. William P. Saviers Jr.  
 Ms. Barbara J. Schaefer  
 Mr. and Mrs. Paul David Schaeffer  
 Dr. John Schatmeyer  
 Mr. Alan M. Scheider  
 Ms. Vikki A. Schick and Mr. Elmer C. Kreisel Jr.  
 Mr. and Mrs. Matt Schmidt  
 Dr. Frances Schoonmaker  
 Mr. Robert R. Schoos  
 Ms. Edna I. Schram  
 Mr. and Mrs. Dan Schrock  
 Mrs. Ann B. Scott  
 Ms. Trisha D. Scudder  
 Mrs. Mary F. Seaver  
 Ms. Doris J. Seely  
 Mr. Niles Seldon  
 Mrs. James H. Shackelford  
 Sue Linville Shaffer Ed.D, MFT  
 Mr. Christopher R. Shantz  
 Dr. Bertram H. Shapiro  
 Dr. Jason W. Sheedy  
 Mr. and Mrs. Robert Shellenbarger  
 Ambassador Sally A. Shelton-Colby  
 Ms. Ruth Shults and Mr. Charles Bradley  
 Ms. Fawn Simensen  
 Ms. Jane L. Simpson  
 Mr. and Mrs. Robert W. Singleton  
 Mr. Tommy W. Sink



- |                                 |  |   |   |
|---------------------------------|--|---|---|
| Mr. Jerry W. Skidmore           | The Reverend Grace Swensen<br>and Dr. Richard D. Swensen | Ms. Andrea S. Waas                              | Dr. Marilyn Williams                              |
| Mr. and Mrs. Brent L. Slay      | Mr. Anthony Swinton                                      | Ms. Barbara Wadkins                             | Dr. John S. Willis and<br>Dr. Judith H. Willis    |
| Mr. and Mrs. Rodney Slifer      | Mr. Mamadou Tall   | Mrs. Margaret M. Wagner                         | Ms. Bickley C. Wilson                             |
| Mr. William M. Sloan            | Dr. and Mrs. Alva W. Taylor                              | Mr. Rick Wagner                                 | Mr. and Mrs. Charles E. Wilson                    |
| Mr. Glenn Smouse                | Ms. Nancy J. Taylor                                      | Mrs. Glenda B. Wallace                          | Mr. John C. Wilson                                |
| Mr. and Mrs. Dan Snow           | Mrs. Elyseo Taylor                                       | Mr. and Mrs. James A. Walter                    | Mr. Thomas D. Wilson and<br>Ms. Barbara Trofinoff |
| Ms. Cheryl Snyder               | Dr. Steven S. Taylor and<br>Dr. Rosemary A. Taylor       | Mr. and Mrs. M. Denton Ward                     | Ms. Patricia Wirth                                |
| Mr. and Mrs. William Snyder Jr. | Ms. Suzanne K. Taylor                                    | Mr. William R. Warwick                          | Mrs. Lynn Witmer                                  |
| Mr. Carroll South               | Ms. Jo Ellen Teasdale                                    | Mrs. Joan Warzeka                               | Ms. Gabriele E. Wohlaer                           |
| Ms. Susan Spadinger             | Ms. Anne G. B. Thomas                                    | Mr. Arthur G. Wasserman                         | Mr. and Mrs. Griff Wolf                           |
| Mr. and Mrs. Irwin Spiegelman   | Dr. Gail E. Thomas                                       | Ms. Nancy S. Watkins                            | Mr. and Mrs. Jack Wolff                           |
| Mr. and Mrs. John S. Spinelli   | Ms. Ellen M. Thompson                                    | Ms. Anne L. Watson                              | Ms. Mary E. Wolter                                |
| Mr. and Mrs. Joseph Spiner      | Ms. Gillann Thorndill                                    | Mr. and Mrs. Sam A. Way III                     | Mr. Rick Wood                                     |
| Ms. Joanne W. Springer          | Mr. and Mrs. James F. Thorpe                             | Dr. J. Dix Wayman                               | Mr. Daniel Woodard                                |
| Mr. and Mrs. John R. Spruill    | Ms. Patricia Tidmarsh                                    | Mrs. Kenneth Webb                               | Ms. Doris G. Woods                                |
| Mr. and Mrs. James N. Stanard   | Mr. and Mrs. Jon E. Tobiessen                            | Mr. and Mrs. Leroy H. Webster                   | Mr. and Mrs. Kevin R. Woolf                       |
| Mr. Kenneth P. Stapp            | Mr. Charles W. Tomlinson                                 | Ms. Karen Weddle                                | Ms. Norris Wootton and<br>Mr. David Shivers       |
| Ms. Wilhelmina M. Stemmer       | Mr. and Mrs. Robert Tortorich                            | Mr. Brian J. Wegner                             | Mrs. Sylvia Xeras                                 |
| Mrs. Baird Stephens             | Mr. and Mrs. Paul J. Tracy                               | Mr. Richard Weingarten                          | Mr. and Mrs. Daniel J. Yates                      |
| Mr. Duke S. Stewart             | Ms. Dari Tritt   | Mr. and Mrs. Knight Wells                       | Mrs. Madonna Yates                                |
| Mrs. Milton D. Stewart          | Mr. and Mrs. Michael D. Tveite                           | Mr. W. Hall Wendel Jr.                          | Col. Mary H. Yeakel                               |
| Ms. Peggy H. Stilwell           | Ms. Charlene E. Twente                                   | Ms. Gertude Werner                              | Mr. Aaron Yeargan                                 |
| Ms. Erika Stone                 | Mr. Lee Tyson  | Ms. Tammy Wert                                  | Dr. Clarice M. Yentsch                            |
| Ms. Misty M. Stone              | Mr. Jeffrey M. Ulmer                                     | Ms. Helen H. West                               | Mr. Hai Tee Young                                 |
| Mr. Robert C. Storlie           | Mrs. Lisa U'Prichard                                     | Dr. Stephen Wheeler and<br>Dr. Patricia Wheeler | Mr. and Mrs. Timothy D. Zeak                      |
| Ms. Mary B. Strauss             | Ms. Maria C. Vasquez                                     | Dr. Betty Jo White                              | Mr. C. N. Zeller                                  |
| Mrs. Joy Stukey                 | Ms. Connie Venturini                                     | Ms. Karen Whitlow                               | Mr. James R. Ziegler                              |
| Mr. Thomas Stutzman             | Mr. Roman J. Verostko                                    | Mr. Brian F. Whitworth                          | Ms. Nancy J. Zinner                               |
| Ms. Rita R. Swan                | Mr. Ernest C. Vickroy                                    | Ms. Cheryl Wilfong                              | Marcia A. Fox                                     |
| Mr. and Mrs. James C. Swaner    | Mr. Pong Vilaysane                                       | Mrs. Coralie C. Williams                        |   |
| Dr. Constance Swank             |  | Mr. and Mrs. James C. Williams                  |   |

## FOUNDERS

The Carter Center and the Jimmy Carter Library and Museum were built in large measure thanks to the early leadership and financial support of the Carter Center founders.

- |  |  |   |
|--|--|---|
| Agha Hasan Abedi                         | Armand Hammer                                | Allen E. Paulson                        |
| Senator Hajime Akiyama                   | Sidney Harman and Jane Frank<br>Harman, Esq. | Lamar and Frances Plunkett              |
| Ivan Allen III                           | Governor and Mrs. W. Averell<br>Harriman     | John and Betty Pope                     |
| Dwayne O. Andreas                        | Jess Hay                                     | James D. Robinson III                   |
| Arthur and Diana Blank                   | Christopher B. and Patricia K.<br>Hemmeter   | Hasib J. Sabbagh                        |
| Richard C. Blum                          | Philip M. and Ethel Klutznick                | Deen Day Sanders                        |
| W. Michael Blumenthal                    | Mathilde and Arthur Krim                     | Ryoichi Sasakawa                        |
| Edgar M. Bronfman Sr.                    | George P. Livanos                            | Walter H. and Phyllis J.<br>Shorenstein |
| James C. and Connie Calaway              | Fraydun Manocherian                          | Richard R. Swann                        |
| Mr. and Mrs. Michael C. Carlos           | G. William Miller                            | R. E. "Ted" Turner                      |
| Anne Cox Chambers                        | Guy W. Millner                               | Robert and Ann Utley                    |
| Warren Christopher                       | George P. and Cynthia Mitchell               | Edie and Lew Wasserman                  |
| Dominique de Menil                       | Set Charles Momjian                          | Thomas J. Watson Jr.                    |
| Charles W. Duncan Jr.                    | David Packard                                | Milton A. Wolf                          |
| His Majesty King Fahd of<br>Saudi Arabia | George and Thelma<br>Paraskevides            | Robert W. Woodruff                      |
| J. B. Fuqua                              |  | Tadao Yoshida                           |
| Roberto C. Goizueta                      |  | Erwin E. Zaban                          |
| Walter and Elise Haas                    |  |   |







# financial information.

---

In the Zinder region of Niger, two trichiasis surgeons take a break from performing sight-saving eye procedures necessitated by years of trachoma infections. With Carter Center support, community members do not pay for the treatment.



# consolidated financial statements

THE  
CARTER CENTER



## Independent Auditors' Report

The Board of Trustees  
The Carter Center, Inc.:

We have audited the accompanying consolidated financial statements of The Carter Center, Inc., and its subsidiary (the Center), which comprise the consolidated statements of financial position as of August 31, 2021 and 2020, and the related consolidated statements of activities, functional expenses, and cash flows for the years then ended, and the related notes to the consolidated financial statements.

### Management's Responsibility for the Consolidated Financial Statements

Management is responsible for the preparation and fair presentation of these consolidated financial statements in accordance with U.S. generally accepted accounting principles; this includes the design, implementation, and maintenance of internal control relevant to the preparation and fair presentation of consolidated financial statements that are free from material misstatement, whether due to fraud or error.

### Auditors' Responsibility

Our responsibility is to express an opinion on these consolidated financial statements based on our audits. We conducted our audits in accordance with auditing standards generally accepted in the United States of America. Those standards require that we plan and perform the audit to obtain reasonable assurance about whether the consolidated financial statements are free from material misstatement.

An audit involves performing procedures to obtain audit evidence about the amounts and disclosures in the consolidated financial statements. The procedures selected depend on the auditors' judgment, including the assessment of the risks of material misstatement of the consolidated financial statements, whether due to fraud

or error. In making those risk assessments, the auditor considers internal control relevant to the entity's preparation and fair presentation of the consolidated financial statements in order to design audit procedures that are appropriate in the circumstances, but not for the purpose of expressing an opinion on the effectiveness of the entity's internal control. Accordingly, we express no such opinion. An audit also includes evaluating the appropriateness of accounting policies used and the reasonableness of significant accounting estimates made by management, as well as evaluating the overall presentation of the consolidated financial statements.

We believe that the audit evidence we have obtained is sufficient and appropriate to provide a basis for our audit opinion.

### Opinion

In our opinion, the consolidated financial statements referred to above present fairly in all material respects the financial position of The Carter Center, Inc., and its subsidiary as of August 31, 2021 and 2020, and the changes in their net assets and their cash flows for the years then ended, in accordance with U.S. generally accepted accounting principles.

### Emphasis of Matter

As discussed in Note 2(e) to the consolidated financial statements, in fiscal year 2020, the Center adopted new accounting guidance in connection with its implementation of Accounting Standards Update (ASU) No. 2018-08, *Clarifying the Scope and the Accounting Guidance for Contributions Received and Contributions Made*. Our opinion is not modified with respect to this matter.

**KPMG LLP**

Atlanta, Georgia  
May 2, 2022

## CONSOLIDATED STATEMENTS OF FINANCIAL POSITION

August 31, 2021 and 2020

	2021	2020
<b>Assets</b>		
Cash and cash equivalents	\$ 66,284,099	51,231,197
Accounts receivable:		
Due from conditional agreements	5,891,939	8,277,909
Other	324,728	371,670
Total accounts receivable	6,216,667	8,649,579
Contributions receivable, net (note 3)	287,519	1,650,019
Inventory (notes 4, 9, and 15)	761,043	2,249,366
Investments (notes 5 and 7)	1,178,629,329	877,110,169
Property, plant, and equipment, net (note 6)	4,467,709	4,218,509
Artwork	2,435,365	2,428,615
Other assets	214,191	320,045
Total assets	<u>\$1,259,295,922</u>	<u>947,857,499</u>
<b>Liabilities and Net Assets</b>		
Liabilities:		
Accounts payable and accrued expenses	\$ 8,044,561	7,774,144
Deferred revenue	4,790,884	7,424,532
Annuity obligations (note 7)	5,624,221	5,269,965
Total liabilities	18,459,666	20,468,641
Net assets (note 11):		
Without donor restrictions	454,689,287	335,162,115
With donor restrictions	786,146,969	592,226,743
Total net assets	1,240,836,256	927,388,858
Commitments and contingencies (notes 7, 8, and 16)		
Total liabilities and net assets	<u>\$1,259,295,922</u>	<u>947,857,499</u>

See accompanying notes to consolidated financial statements.

# consolidated financial statements

## CONSOLIDATED STATEMENT OF ACTIVITIES

Year ended August 31, 2021 (with comparative totals for 2020)

	Without donor restrictions	With donor restrictions	Totals	
			2021	2020
<b>Revenue and support:</b>				
Contributions and grants:				
Operating	\$ 37,827,527	—	37,827,527	30,746,390
Programs:				
Health	—	35,573,733	35,573,733	52,067,081
Peace	—	13,873,866	13,873,866	12,494,600
Cross-program	—	328,810	328,810	170,950
In-kind gifts (note 9):				
Health	—	204,335,299	204,335,299	259,784,881
Peace	—	115,000	115,000	—
Endowment	—	32,593	32,593	83,962
Total contributions and grants	37,827,527	254,259,301	292,086,828	355,347,864
Endowment fund earnings	12,698,652	22,378,343	35,076,995	34,215,421
Appreciation of endowment investments, net	107,685,518	193,112,940	300,798,458	69,407,230
Facilities use income	115,397	—	115,397	236,315
Interest and investment income	2,546	3,562	6,108	167,935
Net assets released from restrictions:				
Health	260,593,340	(260,593,340)	—	—
Peace	14,842,941	(14,842,941)	—	—
Cross-program	397,639	(397,639)	—	—
Total revenue and support	434,163,560	193,920,226	628,083,786	459,374,765
<b>Expenses:</b>				
Program:				
Health	270,061,266	—	270,061,266	332,120,018
Peace	23,272,069	—	23,272,069	21,596,904
Cross-program	571,419	—	571,419	372,475
Fundraising	9,955,592	—	9,955,592	10,435,333
General and administrative	10,776,042	—	10,776,042	10,453,128
Total expenses	314,636,388	—	314,636,388	374,977,858
Change in net assets	119,527,172	193,920,226	313,447,398	84,396,907
Net assets at beginning of year	335,162,115	592,226,743	927,388,858	842,991,951
Net assets at end of year	\$454,689,287	786,146,969	1,240,836,256	927,388,858

See accompanying notes to consolidated financial statements.



## CONSOLIDATED STATEMENT OF ACTIVITIES

Year ended August 31, 2020

	Without donor restrictions	With donor restrictions	2020
<b>Revenues and support:</b>			
Contributions and grants:			
Operating	\$ 30,746,390	—	30,746,390
Programs:			
Health	3,887,186	48,179,895	52,067,081
Peace	1,475,361	11,019,239	12,494,600
Cross program	—	170,950	170,950
In-kind goods and services:			
Health	—	259,784,881	259,784,881
Endowment		83,962	83,962
	36,108,937	319,238,927	355,347,864
Endowment fund earnings	12,203,719	22,011,702	34,215,421
Appreciation of endowment investments	24,906,326	44,500,904	69,407,230
Facilities use income	236,315	—	236,315
Interest and investment income	165,068	2,867	167,935
Net assets released from restrictions:			
Health	322,316,891	(322,316,891)	—
Peace	13,285,885	(13,285,885)	—
Cross program	235,766	(235,766)	—
Operations	—	—	—
Total revenues and support	409,458,907	49,915,858	459,374,765
<b>Expenses:</b>			
Program:			
Health	332,120,018	—	332,120,018
Peace	21,596,904	—	21,596,904
Cross program	372,475	—	372,475
Fundraising office	10,435,333	—	10,435,333
General and administrative	10,453,128	—	10,453,128
Total expenses	374,977,858	—	374,977,858
Change in net assets	34,481,049	49,915,858	84,396,907
Net assets at beginning of year	300,681,066	542,310,885	842,991,951
Net assets at end of year	\$335,162,115	592,226,743	927,388,858

See accompanying notes to consolidated financial statements.

# consolidated financial statements

## CONSOLIDATED STATEMENTS OF FUNCTIONAL EXPENSES

Year ended August 31, 2021 (With comparative totals for 2020)

	Program expenses			Supporting expenses		Total	
	Health	Peace	Cross-program	Fundraising	General and administrative	2021	2020
Salaries and benefits	\$ 23,341,825	10,666,365	220,349	4,887,534	6,077,327	45,193,400	45,155,632
Consulting	6,324,601	5,086,580	58,557	594,339	1,513,622	13,577,699	11,578,439
Communications	2,865,186	596,455	3,177	2,281,917	211,550	5,958,285	4,847,952
Services	205,835	629,028	7,607	1,210,247	494,269	2,546,986	2,886,988
Office and equipment	2,530,663	924,705	2,157	177,767	541,913	4,177,205	3,906,026
Vehicles	4,654,024	331,942	17	295	489	4,986,767	4,777,891
Travel/meetings	15,133,744	1,611,528	98	39,872	21,788	16,807,030	18,856,712
Interventions (note 2(k))	211,817,490	—	—	—	—	211,817,490	269,148,039
Other	1,154,082	150,648	3,041	312,519	1,168,799	2,789,089	2,407,961
Grants	1,511,856	2,892,333	250,000	—	—	4,654,189	9,164,764
	269,539,306	22,889,584	545,003	9,504,490	10,029,757	312,508,140	372,730,404
Common area and depreciation	521,960	382,485	26,416	451,102	746,285	2,128,248	2,247,454
Total expenses	\$270,061,266	23,272,069	571,419	9,955,592	10,776,042	314,636,388	374,977,858

Year ended August 31, 2020

	Program expenses			Supporting expenses		Total
	Health	Peace	Cross-program	Fundraising	General and administrative	
Salaries and benefits	\$ 24,135,836	9,969,435	222,529	4,927,561	5,900,271	45,155,632
Consulting	6,148,364	3,691,678	41,440	471,620	1,225,337	11,578,439
Communications	1,883,180	399,890	5,191	2,295,561	264,130	4,847,952
Services	390,239	537,120	7,542	1,464,735	487,352	2,886,988
Office and equipment	2,344,319	871,260	15,154	200,884	474,409	3,906,026
Vehicles	4,396,751	380,176	21	355	588	4,777,891
Travel/meetings	15,324,859	3,030,147	15,081	354,459	132,166	18,856,712
Interventions (note 2(k))	269,148,039	—	—	—	—	269,148,039
Other	860,475	120,191	2,716	243,789	1,180,790	2,407,961
Grants	6,936,760	2,193,098	34,906	—	—	9,164,764
	331,568,822	21,192,995	344,580	9,958,964	9,665,043	372,730,404
Common area and depreciation	551,196	403,909	27,895	476,369	788,085	2,247,454
Total expenses	\$332,120,018	21,596,904	372,475	10,435,333	10,453,128	374,977,858

See accompanying notes to consolidated financial statements.

## CONSOLIDATED STATEMENTS OF CASH FLOWS

Years ended August 31, 2021 and 2020

	2021	2020
<b>Cash flows from operating activities:</b>		
Change in net assets	\$313,447,398	84,396,907
Adjustments to reconcile change in net assets to net cash provided by operating activities:		
Depreciation	666,632	676,025
Appreciation of endowment investments, net	(300,711,231)	(69,407,230)
Appreciation of non-endowment investments, net	(87,227)	(64,044)
Donated artwork	(6,750)	(3,200)
Contributions restricted in perpetuity, net	(84,494)	(83,962)
Net change in inventory balances due to noncash contributions and distributions	1,488,323	5,309,157
Changes in operating assets and liabilities:		
Accounts receivable	2,432,912	(4,471,787)
Contributions receivable, net of donor endowment	1,362,500	1,513,429
Other assets	105,854	(282,544)
Accounts payable and accrued expenses, deferred revenue, and annuity obligations	(638,305)	6,408,532
Net cash provided by operating activities	<u>17,975,612</u>	<u>23,991,283</u>
<b>Cash flows from investing activities:</b>		
Purchase of property and equipment, net of related payables	(915,832)	(303,463)
Endowment fund earnings	(35,076,995)	(34,215,421)
Purchase of investments	(1,706,978)	(441,410)
Sale of investments	35,426,896	17,014,369
Net cash used in investing activities	<u>(2,272,909)</u>	<u>(17,945,925)</u>
<b>Cash flows from financing activities:</b>		
Contributions restricted in perpetuity, net	84,494	83,962
Payments on annuities and trusts	(734,295)	(689,313)
Net cash used in financing activities	<u>(649,801)</u>	<u>(605,351)</u>
Net change in cash and cash equivalents	15,052,902	5,440,007
Cash and cash equivalents at beginning of year	51,231,197	45,791,190
Cash and cash equivalents at end of year	<u>\$ 66,284,099</u>	<u>51,231,197</u>

See accompanying notes to consolidated financial statements.



## 1

### ORGANIZATION AND OPERATION

The Carter Center, Inc. (the Center), formerly known as Carter Presidential Library, Inc. and Carter Presidential Center, Inc., was organized on October 26, 1981, under the laws of the state of Georgia as a not-for-profit corporation to be operated exclusively for charitable and educational purposes.

The Center operates programmatically under two main action areas: Peace and Health. The Center also receives broad-based support deemed to be beneficial to all programs and categorized as Cross-program.

Initiatives in Peace include preventing and resolving conflict, protecting basic human rights, promoting rule of law, and monitoring elections in emerging democracies. The Health area strives to improve health in the United States and around the world. Initiatives include disease eradication and control and mental health reform. The Center operates field offices in various African, Asian, and Latin American countries, as needed, to fulfill its programmatic objectives.

The board of trustees (the Board) of the Center consists of President Carter and Mrs. Carter, the president of Emory University, 10 members appointed by Emory University's board of trustees, and 11 members appointed by President Carter and those trustees not appointed by Emory University's board of trustees (Carter Center class of the Center's trustees). Additionally, Emory University's board of trustees has the authority to approve amendments to the Center's articles of incorporation and bylaws. Carter Center of Emory University (CCEU) (an affiliate of CCI) is a department of Emory University that was established to assist with the operations of the Center's programs. The financial data for CCEU is not included in these consolidated financial statements as it is considered part of the Emory University reporting entity.

## 2

### SUMMARY OF SIGNIFICANT ACCOUNTING POLICIES AND OTHER MATTERS

#### A. Basis of Accounting

The consolidated financial statements of the Center have been prepared on the accrual basis of

accounting in conformity with U.S. generally accepted accounting principles.

#### B. Principles of Consolidation

The consolidated financial statements of the Center include the activity of The Carter Center Collaborative, Inc. (CCCI), an affiliated tax-exempt not-for-profit corporation that supports the Center's mission through receipt of in-kind goods and services. All significant intercompany transactions are eliminated on consolidation.

#### C. Basis of Presentation

Net assets and revenue, expenses, gains, and losses are classified based on the existence or absence of donor-imposed restrictions. Accordingly, net assets of the Center and changes therein are classified and reported as follows:

**Net assets without donor restrictions**—Net assets that are not subject to donor-imposed stipulations.

**Net assets with donor restrictions**—Net assets subject to donor-imposed stipulations that may or will be met either by actions of the Center and/or the passage of time.

#### D. Cash and Cash Equivalents

The Center's cash and cash equivalents represent liquid financial instruments with an original maturity of three months or less that are not invested as part of the investment assets. These amounts, carried at cost, approximate fair value.

#### E. Contributions

Effective September 1, 2019, the Center adopted Accounting Standards Update (ASU) 2018-08, *Clarifying the Scope and Accounting Guidance for Contributions Received and Contributions Made*, which clarifies whether grants (or similar transactions) should be accounted for as contributions or exchange transactions and whether contributions are conditional or unconditional. The Center evaluated all grant awards and amendments in effect after this date. The standard was adopted on a modified prospective basis and there were no resultant changes to the opening balance of net assets. Under ASU 2018-08, contributions and grants accounted for as a contribution are conditional if the agreement includes both a donor-imposed barrier that must be overcome and a right of return or

release of funds. The adoption of ASU 2018-08 only impacts revenue that was not recognized at the date of adoption.

Contributions received, including unconditional promises to give, are recognized as revenue when assets or a donor's unconditional commitment or when right of return of the contribution to the donor no longer exists is received. Conditional contributions are recognized as revenue once qualifying expenses are incurred or when right of return of the contribution to the donor no longer exists, as specified in the terms and conditions of the agreements.

The Center has elected the simultaneous release policy available under ASU No. 2018-08, which allows a not-for-profit organization to recognize a restricted contribution directly in net assets without donor restrictions if the restriction is met in the same period that the revenue is recognized.

Unconditional promises to give that are expected to be collected within one year are recorded at net realizable value. Unconditional promises to give that are expected to be collected in future years are recorded at the present value of their estimated future cash flows. Unconditional promises to give are discounted using interest rates approximating fair value at the date of the gift.

Contributions are considered to be available for use without restriction unless specifically restricted by the donor. Amounts received that are designated for future periods or restricted by the donor for specific purposes are reported as support that increases net assets with donor restrictions.

Contributed property and equipment is recorded at fair value at the date of donation. If donors stipulate how long the assets must be used, the contributions are recorded as support with donor restrictions. In the absence of such stipulations, contributions of property and equipment are recorded as support without donor restrictions.

#### F. In-Kind Gifts

Donated materials and equipment, primarily medical supplies, are reflected in the consolidated statements of activities as contributions at their estimated fair values. Donated services are reflected as contributions if the following criteria are met: (1) the services received create or enhance nonfinancial assets or (2) the services require specialized skills be provided by individuals

possessing those skills, and would be purchased if not provided by donation. Donated services are recognized at fair value as the services are performed.

#### G. Inventory

Inventory primarily consists of medication used by the Center to treat diseases that are the subject of the Center's health programs. Inventory is received as an in-kind donation and is valued using the first in, first out method at fair value at the time of the gift. Values, as determined by the donor and independent third-party pricing information, are utilized in management's fair value estimate.

#### H. Investments

Investments in the pooled investment fund (the Fund) (note 5) are stated at fair value as determined by the manager, Emory University. Emory University's pooled investments in securities and listed funds are valued using quoted prices in active markets, if available; otherwise, if the market is inactive, fair value is determined by Emory University in accordance with its valuation policy.

Investments in alternative investment fund structures held in the Fund are valued by Emory University using the net asset value (NAV) per share of the investment (or its equivalent), as a practical expedient, if (a) the underlying investment manager's calculation of NAV is fair value based, and (b) Emory University does not currently have plans to sell the investment for an amount different from NAV.

All other investments are stated at fair value based on quoted market prices. Investment return, including net realized and unrealized gains or losses, is recognized when earned and reported in the consolidated statement of activities.

The values of the investments in the pooled endowment fund determined by Emory University are evaluated by management of the Center who has concluded that such values are reasonable estimates of fair value at August 31, 2021 and 2020.

Investments are exposed to several risks, such as interest rate, currency, market, and credit risks. Due to the level of risk associated with certain investments, it is reasonably possible that changes in the values of investments will occur in the near term and that such changes could materially affect the amounts reported in the Center's consolidated financial statements.

The Fund may hold investments denominated in currencies other than the U.S. dollar. Thus, there is exposure to currency risk because the value of the investments denominated in other currencies may fluctuate due to changes in currency exchange rates. This can have an effect on the reported value of these assets.

The Fund's investment portfolio is subject to interest rate and credit risks for certain securities whose valuation would be impacted by changes in interest rates. The portfolio is also subject to the risk that the issuer of a debt security may be unable to pay interest or repay principal when it is due.

The value of securities held by the Fund may decline in response to certain economic events. Such events impacting valuation may include (but are not limited to) economic changes; market fluctuations; regulatory changes; global and political instability; and currency, interest rate, and commodity price fluctuations.

## I. Property, Plant, and Equipment

Property, plant, and equipment are stated at cost at the date of acquisition or at fair value at the date of donation, in the case of gifts. Depreciation is provided over the estimated useful lives of the respective assets on a straight-line basis.

## J. Artwork

The Center has capitalized works of art and collectibles received since its inception at the estimated fair value at the date of acquisition. Works of art with service potential that diminishes very slowly over time are not subject to depreciation.

## K. Functional Allocation of Expenses

The costs of providing the Center's various programs and supporting services have been summarized on a functional basis in the accompanying consolidated statements of activities and functional expenses. Accordingly, certain costs have been allocated among the programs and supporting services benefited. Intervention expenses included within the Center's health program service comprise the distribution of donated medications, primarily Mectizan<sup>®</sup> and Zithromax<sup>®</sup>, as well as filter cloth distribution, epidemiological surveys, and health education training and material. Expenses attributable to more than one functional expense category and the basis for allocation is as follows:

Expense	Allocation basis
Depreciation	Square footage
IT department	Estimates of time and costs of specific technology utilized

## L. Federal and Other Government Grants

The Center receives funding under grants and agreements from U.S. and other government agencies. These funds are generally considered nonreciprocal transactions and are subject to donor conditions and restrictions which are typically met by incurring qualifying expenses for a program. The Center is entitled to the funds once the conditions have been met.

For the years ended August 31, 2021 and 2020, the Center received 1,725,244 GBP (\$2,338,123) and 7,599,756 GBP (\$9,610,772), respectively, from the United Kingdom Foreign Commonwealth & Development Office (FCDO), the agency formed by the September 2020 merger of the Department for International Development (DFID) and the Foreign Commonwealth Office (FCO), in support of the Center's Guinea Worm Eradication Program.

For the years ended August 31, 2021 and 2020, Irish Aid contributed 200,000 euros (\$242,376) and 200,000 euros (\$218,596), respectively, to the Center to support Advancing Women's Right of Access to Information in Liberia.

For the year ended August 31, 2021, the Center received 87,764 euros (\$103,414) from Irish Aid to support the Monitoring Digital Threats on Social Media in Liberia Initiative. Irish Aid also contributed 198,304 euros (\$239,726) to the Center for the year ended August 31, 2021 to support Expanding Advancement of the Right of Access to Information for Women in Liberia. No amounts were received from Irish Aid to support these initiatives in 2020.

For the years ended August 31, 2021 and 2020, the Norwegian Ministry of Foreign Affairs contributed \$0 and 1,000,000 Norwegian Kroner (\$94,219), respectively, to support Monitoring Elections in Guyana.

For the years ended August 31, 2021 and 2020, the Swiss Confederation contributed \$73,975 and \$179,955, respectively, to support Civil Society Organization engagement in inclusive and credible elections in Tunisia. For the years ended August 31, 2021 and 2020, the Swiss Confederation contributed \$0 and \$99,973,



respectively, to support Monitoring Digital Threats on Social Media in Myanmar.

#### M. Tax Status

The Center has received a determination letter from the Internal Revenue Service (IRS) dated December 16, 1991, and CCCI has received a determination letter from the IRS dated March 22, 2007, each indicating recognition as an organization described in Section 501(c)(3) of the Internal Revenue Code (the Code) whereby only unrelated business income, as defined by Section 512(a) of the Code, is subject to federal income tax.

The Center applies Financial Accounting Standards Board (FASB) Accounting Standards Codification (ASC) Topic 740, *Income Taxes* (ASC 740), which addresses the accounting for uncertainty in income tax positions. It also provides guidance on when tax positions are recognized in an entity's financial statements and how the values of these positions are determined. There is currently no impact on the consolidated financial statements as a result of ASC 740.

#### N. Use of Estimates

The preparation of the consolidated financial statements requires management to make a number of estimates and assumptions relating to the reported amounts of assets and liabilities, the disclosure of contingent assets and liabilities at the date of the consolidated financial statements, and the reported amounts of revenue and expenses during the reporting period. Significant items subject to such estimates and assumptions include the fair value of inventory; fair values of investments without readily determinable fair value; and obligations under split-interest agreements. Actual results could differ from those estimates.

#### O. Recently Issued Accounting Standards

In May 2014, the FASB issued Accounting Standards Update (ASU) No. 2014-09, *Revenue from Contracts with Customers* (ASU 2014-09), which requires an entity to recognize revenue to depict the transfer of promised goods or services to customers in an amount that reflects the consideration to which the entity expects to be entitled in exchange for those goods or services. An entity also should disclose sufficient quantitative and qualitative information to enable users of financial statements to understand the nature, amount, timing, and uncertainty of revenue and cash

flows arising from contracts with customers. The Center adopted ASU 2014-09 effective September 1, 2019. The adoption did not have a material impact on the consolidated financial statements.

In January 2016, the FASB issued ASU No. 2016-01, *Recognition and Measurement of Financial Assets and Liabilities* (ASU 2016-01). ASU 2016-01 addresses certain aspects of recognition, measurement, presentation, and disclosure of financial instruments. The ASU is effective for not-for-profit entities for fiscal years beginning after December 15, 2018, with early adoption restricted to certain provisions and within certain time periods. Under the ASU, not-for-profit entities are no longer required to disclose fair value information concerning financial instruments measured at amortized cost, such as long-term debt. The Center adopted ASU 2016-01 effective September 1, 2019. The adoption did not have a material impact on the consolidated financial statements.

In February 2016, the FASB issued ASU No. 2016-02, *Leases* (Topic 842) (ASU 2016-02). ASU 2016-02 requires the recognition of lease assets and lease liabilities by lessees for those leases classified as operating leases under ASC Topic 840, *Leases*. The accounting applied by a lessor under ASU 2016-02 is largely unchanged from that applied under ASC Topic 840. In June 2020, the FASB issued ASU No. 2020-05, *Revenue from Contracts with Customers (Topic 606) and Leases (Topic 842): Effective Dates for Certain Entities*, which delayed the effective date for this standard to fiscal years beginning after December 15, 2021. The Center plans to adopt ASU 2021-05 during the fiscal year ending August 31, 2023. The Center has not yet determined the impact of the new standard on its current policies but does not expect the adoption to have a material impact on the Statement of Financial Position.

In March 2019, the FASB issued ASU No. 2019-03, *Not-For-Profit Entities (Topic 958) — Updating the Definition of Collections* (ASU 2019-03). The amendments in ASU 2019-03 modify the definition of the term “collections” and require that a collection-holding entity disclose its policy for the use of proceeds from when collection items are deaccessioned (i.e., removed from a collection). If a collection-holding entity has a policy that allows proceeds from deaccessioned collection items to be used for direct care, the ASU requires that the collection-holding entity disclose its definition of direct care. The ASU is effective for annual

# notes to consolidated financial statements

financial statements issued for fiscal years beginning after December 15, 2019. The Center's implementation of the provisions of ASU 2019-03 during 2021 did not have a material impact on the Center's consolidated financial statements.

The FASB issued ASU 2020-07, *Not-For-Profit Entities (Topic 958) on Presentation and Disclosures by Not-For-Profit Entities for Contributed Nonfinancial Assets*, which requires organizations to present contributed nonfinancial assets as a separate line item in the statement of activities, apart from cash and other financial assets, and disaggregate into different categories of the nonfinancial assets. For each category, the qualitative information is required, and whether the contributed nonfinancial asset was monetized or utilized during the reporting period. For utilized assets, the description of programs and other activities and donor imposed restrictions on the use of assets need to be disclosed. The policy about monetizing rather than utilizing nonfinancial assets, valuation techniques, and principal markets used to arrive at a fair value measure at initial recognition also need to be disclosed. The term "nonfinancial asset" includes fixed assets (land, building, equipment) or utilities, materials, supplies, intangible assets, services, and unconditional promises of these assets. The update should be applied on a retrospective basis and is effective for the Center's fiscal year ending August 31, 2022. The Center has not yet determined the impact of the new standard on its financial statements.

## P. COVID-19

The novel coronavirus (COVID-19) pandemic has affected many of the countries in which the Center operates. Starting in March 2020, interruptions in business and government operations in these countries have impacted the Center's planned programming to varying degrees based on the nature of each program. Travel has been severely limited both internationally and within each country.

The Center has taken strong measures to protect its staff, program partners and beneficiaries from the effects of COVID-19, including office closures, required social distancing, adherence to local government requirements, and other general health and safety measures.

Institutional donors have played an important role by granting the Center increased flexibility with

their awards through time extensions and budget adjustments. These adjustments, along with additional internal resources, have allowed the Center to maintain its programmatic footprint to continue providing services and be in position to resume full capacity when it is safe to do so.



## CONTRIBUTIONS RECEIVABLE

Contributions receivable consist of the following at August 31, 2021 and 2020:

	2021	2020
With donor restrictions:		
Endowment	\$199,323	199,323
Health	88,196	1,450,696
	<u>\$287,519</u>	<u>1,650,019</u>

The anticipated receipts of these receivables are as follows at August 31, 2021 and 2020:

	2021	2020
Less than one year	\$287,519	1,650,019
One to five years	—	—
More than five years	—	—
Less unamortized discount	—	—
	<u>\$287,519</u>	<u>1,650,019</u>

Contributions to be received after one year are discounted at an appropriate discount rate commensurate with the risks involved. Amortization of discounts is recorded as additional contribution revenue in accordance with donor-imposed restrictions on the contributions. In the opinion of the Center's management, all contributions receivable recorded at August 31, 2021 and 2020, are deemed fully collectible.



## INVENTORY

Inventory was comprised of Zithromax medication in the amount of \$761,043 and \$2,249,366 as of August 31, 2021 and 2020, respectively.

# 5

## INVESTMENTS

The Center invests the majority of its investments in a pooled investment fund managed and held in trust by Emory University. The Center's investments also include assets invested for its charitable gift annuities and charitable remainder trusts. These investments are presented in the accompanying consolidated statements of financial position at their fair values.

	Fair value	
	2021	2020
Pooled investments held at Emory University	\$1,164,791,763	866,140,055
Cash and cash equivalents	244,016	219,421
Fixed-income securities:		
Domestic mutual funds	4,445,017	4,326,418
Equities:		
Domestic stocks	9,038,108	6,320,964
Domestic mutual funds	110,425	103,311
	<u>\$1,178,629,329</u>	<u>877,110,169</u>

As of August 31, 2021, and 2020, respectively, the Center's investment in the pooled investment fund totaled \$1,164,791,763 and \$866,140,055, representing approximately 10.9% and 11.1% of the pool at each of these dates. The composition of total pooled investments held at Emory University is as follows (in thousands):

	2021	2020
Short-term investments and cash equivalents	\$ 657,046	349,199
Public equity	4,542,068	3,555,706
Absolute return/fixed income	942,591	1,065,652
Private equity/venture capital	3,723,724	2,148,955
Real assets	826,654	646,793
Derivative instruments	42,045	2,890
	<u>\$10,734,128</u>	<u>7,769,195</u>

Based on Emory University's investment policy statement, investments classified as public equity include global equity securities and commingled funds – equity, as well as alternative investments pursuing such strategies. Absolute return/fixed income investments are comprised of fixed-income securities and commingled funds – fixed

income, along with alternative investments pursuing similar credit or opportunistic strategies. Private equity/venture capital includes investments in the private markets, as well as investments in private securities. Real assets include those investments in natural resources and real estate partnerships.

Emory University is subject to limitations and restrictions on its ability to redeem or sell certain of the investments included in its pooled investment fund. Such restrictions vary by investment type and range from required notice periods (generally 30 to 180 days after initial lockup periods) to specified terms at inception (generally 10 years).

The Center and Emory University entered into a memorandum of understanding (MOU) during September 2020 which sets forth mutual expectations regarding the management by Emory University of the Center's assets held in trust in the pooled investment fund. The MOU provides that the Center is permitted partial withdrawals of up to 10% per year (inclusive of regular spending payouts), with 30 days' written notice prior to a calendar quarter or fiscal year end. A full withdrawal request by the Center requires at least one year's written notice and is subject to a multi-year distribution schedule in line with the duration of the long-term investment portfolio, as agreed upon by both the Center and Emory University.

# 6

## PROPERTY, PLANT, AND EQUIPMENT

The components of property, plant, and equipment at August 31, 2021 and 2020, are as follows:

	2021	2020	Estimated useful lives
Land	\$ 636,732	636,732	N/A
Buildings	17,580,412	17,580,412	30 years
Building improvements	2,716,234	2,158,527	15 years
Grounds and land improvements	192,884	205,446	10 years
Furniture and fixtures	1,061,522	958,118	10 years
Office equipment	271,457	420,627	5 years
Computer equipment	311,507	260,875	3 years
	<u>22,770,748</u>	<u>22,220,737</u>	
Less accumulated depreciation	<u>(18,303,039)</u>	<u>(18,002,228)</u>	
	<u>\$ 4,467,709</u>	<u>4,218,509</u>	



# notes to consolidated financial statements

Depreciation expense totaled \$666,632 and \$676,025 during 2021 and 2020, respectively.

## 7

### SPLIT-INTEREST AGREEMENTS

The Center is a beneficiary under several types of split-interest agreements, primarily charitable gift annuities. Under these agreements, the Center acts as trustee of assets received from donors and remits to the donor or other designee a fixed amount for a specified period of time, normally until the death of the donor or other designee. Assets related to charitable gift annuities are recorded at their fair values when received, and an annuity payment liability is recognized at the present value of future cash flows expected to be paid to the donor or other designee. At the time of the gift, the Center recognizes contribution revenue for the remainder interest in an amount equal to the difference between the fair value of the assets received and the annuity liability. Discount rates and actuarial assumptions used to determine the annuity liability are typically based on factors, such as applicable federal interest rates and life income beneficiary life expectancies, as determined by mortality tables published by the IRS. The changes in the value of these agreements are included in operating contributions and grants in the accompanying consolidated statements of activities.

Certain states have restrictions on investment allocations. Management of the Center believes it has complied with any known restrictions in states in which it has received charitable gifts subject to such restrictions.

The fair value of the assets related to split-interest agreements is included in investments in the accompanying consolidated statements of financial position and totaled \$13,837,566 and \$10,970,114 at August 31, 2021 and 2020, respectively. The annuity liability related to these agreements is \$5,624,221 and \$5,269,965 at August 31, 2021 and 2020, respectively. The net contribution revenue reported for split-interest agreements totaled \$2,510,089 and \$1,003,097 for the years ended August 31, 2021 and 2020, respectively.

## 8

### LEASES

The Center leases space to various entities under noncancelable operating leases with various terms. The Center leases to CCEU approximately 20% of the Center's space under a lease for a term of 99 years, with a rental payment of \$1 per year. A business agreement with the Center's caterer has no annual rent; rather, the Center receives 5% to 10% of the tenant's gross revenue, as defined in such agreement. Rental income from these leases is included in facilities-use income in the accompanying consolidated statements of activities.

## 9

### IN-KIND GIFTS

The components of in-kind gifts, donated goods, and services for the years ended August 31, 2021 and 2020, are as follows:

	2021	2020
Health:		
Medication	\$203,860,578	259,367,121
Other	474,721	417,760
	<u>204,335,299</u>	<u>259,784,881</u>
Peace:		
Other	115,000	—
	<u>\$204,450,299</u>	<u>259,784,881</u>

Donations of medication were received primarily from two pharmaceutical companies for the years ended August 31, 2021 and 2020. Such donations are recorded at estimated fair value at the date of the gift. Estimates of fair value are based primarily on analyzing observable market data associated with branded, wholesale, and generic pricing; geographic factors; and fair value indicators provided by donors, if any.

## 10

### FAIR VALUE OF FINANCIAL INSTRUMENTS

The Center's estimates of fair value for financial assets and liabilities are based on the framework established in ASC Topic 820, *Fair Value Measurement*. This framework

is based on the inputs used in valuations and gives the highest priority to quoted prices in active markets and requires observable inputs to be used in the valuations when available. The disclosure of fair value estimates in the hierarchy described below is based on whether the significant inputs into the valuation are observable. In determining the level of the hierarchy in which the estimate is disclosed, the highest priority is given to unadjusted quoted prices in active markets and the lowest priority to unobservable inputs that reflect the Center's significant market assumptions. The three levels of the fair value hierarchy are as follows:

**Level 1**—Valuations based on unadjusted quoted market prices for identical assets or liabilities in active markets.

**Level 2**—Valuations based on pricing inputs that are other than quoted prices in active markets, which are either directly or indirectly observable; examples include quoted prices in active markets of the underlying assets, quoted prices for similar assets or liabilities in active markets, quoted prices for identical or similar assets or liabilities in an inactive market, or valuations based on models where significant inputs are observable or can be corroborated by observable market data.

**Level 3**—Valuations are derived from other valuation methodologies, including pricing models, discounted cash flow models, and similar techniques. Level 3 valuations incorporate certain assumptions and projections that are not observable in the market and require significant professional judgment in determining the fair value assigned to such assets or liabilities.

The fair value hierarchy requires the use of observable market data when available. As required by ASC Topic 820, assets and liabilities are classified in their entirety based on the lowest level of input that is significant to the fair value measurements.

Contributions receivable for current-year gifts are initially measured at fair value in the year the receivable is recorded based on the present value of future cash flows discounted at a rate commensurate with risks involved, which is an application of the income approach. At August 31, 2021 and 2020, there were no current-year gifts included in contributions receivable.

The carrying amount of cash and cash equivalents, accounts receivable, accounts payable and accrued liabilities, and deferred revenue approximates fair value because of the relative terms and short maturity of these financial instruments. The carrying value of annuity obligations approximates fair value and is based on the present value of the estimated future cash flows.

NAV was used as a practical expedient estimate of fair value relative to the Center's interest in the Emory University pooled endowment fund. NAV, in many instances, may not equal fair value that would be determined pursuant to ASC Topic 820. There are no redemption restrictions on the Center with respect to its pooled investments held at Emory University. Investments that are valued using the practical expedient, as described above, are labeled as NAV and are not categorized within the fair value hierarchy. The Center does not hold any investments that would be categorized as Level 3 investments as of August 31, 2021 and 2020, respectively.

The following table summarizes the valuation of the Center's financial instruments, which are recorded at fair value by the ASC Topic 820 fair value hierarchy levels as of August 31, 2021:

	Level 1	NAV	Total
Assets:			
Cash and cash equivalents	\$66,528,115	—	66,528,115
Fixed-income securities:			
Domestic mutual funds	4,445,017	—	4,445,017
Equities:			
Domestic stocks	9,038,108	—	9,038,108
Domestic mutual funds	110,425	—	110,425
Interest in Emory University pooled endowment fund	—	1,164,791,763	1,164,791,763
Total	\$80,121,665	1,164,791,763	1,244,913,428

# notes to consolidated financial statements

The following table summarizes the valuation of the Center's financial instruments, which are recorded at fair value by the ASC Topic 820 fair value hierarchy levels as of August 31, 2020:

	Level 1	NAV	Total
Assets:			
Cash and cash equivalents	\$51,450,618	—	51,450,618
Fixed-income securities:			
Domestic mutual funds	4,326,418	—	4,326,418
Equities:			
Domestic stocks	6,320,964	—	6,320,964
Domestic mutual funds	103,311	—	103,311
Interest in Emory University pooled endowment fund	—	866,140,055	866,140,055
Total	<u>\$62,201,311</u>	<u>866,140,055</u>	<u>928,341,366</u>



## NET ASSETS

### A. Net Assets without Donor Restrictions

As of August 31, 2021 and 2020, net assets without donor restrictions are as follows:

	2021	2020
Undesignated	\$ 34,166,313	23,082,154
Board-designated for:		
Endowment investment, subject to spending policy and appropriation	<u>420,522,974</u>	<u>312,079,961</u>
	<u>\$454,689,287</u>	<u>335,162,115</u>

Net assets without donor restrictions include funds internally designated for endowment investment and program funding. These amounts are classified as net assets without donor restrictions due to the lack of explicit donor stipulations that restrict their use. Unrealized gains or losses on internally designated endowment funds are classified as changes in net assets without restrictions.

### B. Net Assets with Donor Restrictions

As of August 31, 2021 and 2020, net assets with donor restrictions are available for the following purposes:

	2021	2020
Donor-restricted for specified purposes:		
Health	\$10,061,935	14,286,514
Peace	1,812,933	1,002,950
Cross-program	<u>20,517,735</u>	<u>15,940,119</u>
	<u>32,392,603</u>	<u>31,229,583</u>
Donor-restricted endowments subject to spending policy and appropriation, to support the following purposes:		
Health	22,798,610	16,984,633
Peace	3,254,261	2,457,017
Cross-program	488,144	367,299
General activities	<u>727,213,351</u>	<u>541,188,211</u>
	<u>753,754,366</u>	<u>560,997,160</u>
	<u>\$786,146,969</u>	<u>592,226,743</u>

Of the donor-restricted endowment net assets noted above \$164.9 million as of both August 31, 2021 and 2020, represent donor-restricted endowment corpus. The remaining \$588.8 million and \$396.1 million as



of August 31, 2021 and 2020, respectively, represent appreciation and reinvested earnings related to the donor-restricted corpus but for which the Center's management and board have full discretion to use within the donor-stipulated purpose, if any, as noted above.



## ENDOWMENT FUNDS

The Center's endowment funds consist of individual donor-restricted endowment funds and funds designated by the Board to function as endowments. The net assets associated with endowment funds, including those funds designated by the Board to function as endowment, are classified and reported based on the existence or absence of donor-imposed restrictions.

### A. Interpretation of Relevant Law

The Center has interpreted the Uniform Prudent Management of Institutional Funds Act (UPMIFA), as adopted by the state of Georgia, as providing, among other things, expanded spending flexibility by allowing, subject to a standard of prudence, spending from an endowment without regard to the book value of the corpus of the fund. As a result of this interpretation, the Center classifies as net assets with donor restrictions (a) the original value of gifts donated to the endowment, (b) the original value of subsequent gifts to the endowment, and (c) accumulations to the endowment made in accordance with the direction of the applicable donor gift instrument at the time the accumulation is added to the fund.

In accordance with UPMIFA, the Center considers the following factors in making a determination to appropriate or accumulate donor-restricted endowment funds:

- The duration and preservation of the fund
- The purposes of the Center and the donor-restricted endowment fund
- General economic conditions
- The possible effect of inflation and deflation
- The expected total return from income and the appreciation of investments
- Other resources of the Center
- The investment policies of the Center.

The Center invests its endowment assets in a pooled investment fund managed by Emory University. The Board follows the investment return objectives and the spending policy, as directed and managed by Emory University's board of trustees, as set forth in more detail below.

### B. Return Objectives and Risk Parameters

The Center supports Emory University's investment and spending policies, the objective of which is to provide a predictable stream of funding to programs supported by its endowment while seeking to maintain the purchasing power of the endowment assets. Under this investment policy, as approved by Emory University's board of trustees, the endowment assets are invested within risk tolerances of Emory University to provide an expected total return in excess of spending and inflation over the long term.

### C. Strategies Employed for Achieving Objectives

To satisfy its long-term return objectives, the Center relies on Emory University's total return strategy in which investment returns are achieved through both capital appreciation (realized and unrealized) and current yield (interest and dividends). Emory University employs a diversified asset allocation strategy across public equity, absolute return/fixed income, private equity/venture capital, real assets, and derivative instruments to achieve its long-term return objectives within a prudent risk framework.

### D. Spending Policy and How the Investment Objectives Relate to Spending Policy

The Center follows Emory University's total return endowment spending policy that establishes the maximum amount of endowment investment return available to support current operating and capital needs. The Center considered the expected return on its endowment, including the effect of inflation in setting the annual appropriation amount. Accordingly, the Center expects the current spending policy to allow its endowment to maintain its purchasing power if projected growth rates are achieved. Additional real growth will be provided by new gifts and any excess investment return.

# notes to consolidated financial statements

Endowment funds consist of the following as of August 31, 2021:

	Without donor restrictions	With donor restrictions	Total
Donor-restricted endowment funds	\$ —	753,754,366	753,754,366
Board-designated endowment funds	420,522,974	—	420,522,974
Total funds	\$420,522,974	753,754,366	1,174,277,340

Endowment funds consist of the following as of August 31, 2020:

	Without donor restrictions	With donor restrictions	Total
Donor-restricted endowment funds	\$ —	560,997,160	560,997,160
Board-designated endowment funds	312,079,961	—	312,079,961
Total funds	\$312,079,961	560,997,160	873,077,121

There were no underwater endowment funds during the fiscal year ended August 31, 2021, or 2020.

Changes in endowment funds for the year ended August 31, 2021, are as follows:

	Without donor restrictions	With donor restrictions	Total
Endowment funds, August 31, 2020	\$312,079,961	560,997,160	873,077,121
Contributions	757,495	32,593	790,088
Investment return:			
Endowment fund earnings	12,698,652	22,378,343	35,076,995
Appreciation of endowment investments, net	107,685,518	193,112,940	300,798,458
Total investment return	120,384,170	215,491,283	335,875,453
Appropriation of endowment assets for expenditure	(12,698,652)	(22,766,670)	(35,465,322)
Endowment funds, August 31, 2021	\$420,522,974	753,754,366	1,174,277,340

Changes in endowment funds for the year ended August 31, 2020, are as follows:

	Without donor restrictions	With donor restrictions	Total
Endowment funds, August 31, 2019	\$279,612,167	522,777,192	802,389,359
Contributions	379,593	83,962	463,555
Investment return:			
Endowment fund earnings	12,203,719	22,011,702	34,215,421
Appreciation of endowment investments, net	24,906,326	44,500,904	69,407,230
Total investment return	37,110,045	66,512,606	103,622,651
Appropriation of endowment assets for expenditure	(5,021,844)	(28,376,600)	(33,398,444)
Endowment funds, August 31, 2020	\$312,079,961	560,997,160	873,077,121

# 13

## LIQUIDITY AND AVAILABILITY OF FINANCIAL ASSETS

The Center’s financial assets available for general expenditure within one year of August 31, 2021 and 2020, are as follows:

	2021	2020
Total assets	\$1,259,295,922	947,857,499
Less:		
Net assets with donor restrictions for specified purpose, net of inventory	(31,631,560)	(28,980,217)
Donor-restricted and board-designated endowment funds	(1,174,277,340)	(873,077,121)
Inventory	(761,043)	(2,249,366)
Property and equipment	(4,467,709)	(4,218,509)
Artwork	(2,435,365)	(2,428,615)
Other assets	(214,191)	(320,045)
Deferred revenue	(4,790,884)	(7,424,532)
Annuity obligations	(5,624,221)	(5,269,965)
	<u>\$ 35,093,609</u>	<u>23,889,129</u>

The primary sources of liquidity for the Center are cash accounts at headquarters and in the field. The Center structures its financial assets to be available as its general expenditures, liabilities, and other obligations come due. In the event of unanticipated liquidity needs, the Center’s board of trustees may turn to the portion of the Center’s endowment classified as without donor restrictions for consideration.

# 14

## RELATED-PARTY TRANSACTIONS

Emory University provides certain administrative functions to the Center, including, but not limited to, payroll administration, investment management, information technology, and legal services. The Center paid Emory University \$638,557 during both the years ended August 31, 2021 and 2020, respectively, for the provision of these services.

Emory University made unrestricted contributions to the Center of \$753,904 and \$753,911, respectively, for the

years ended August 31, 2021 and 2020. In addition, CCEU made unrestricted contributions to CCI, primarily related to endowment earnings at CCEU, of \$468,592 during each of the years ended August 31, 2021 and 2020, respectively.

# 15

## THE CARTER CENTER COLLABORATIVE, INC. (CCCI)

CCCI received donations of in-kind goods for the benefit of the Center totaling \$203,860,578 and \$259,367,121, respectively, for the years ended August 31, 2021 and 2020, that are included in the accompanying consolidated statements of activities. Expenses totaling \$205,348,901 and \$264,676,278 related to the use or grant of these donations are also included in the accompanying consolidated statements of activities for the years ended August 31, 2021 and 2020, respectively. Inventory related to these goods for CCCI totaled \$761,043 and \$2,249,366 as of August 31, 2021 and 2020, respectively, and is included in the accompanying consolidated statements of financial position.

# 16

## COMMITMENTS AND CONTINGENCIES

### Federal Financial Assistance

Federally funded programs are routinely subject to special audits that could result in claims against the resources of the Center. Management does not believe that there will be any claims arising from such audits that could have a material adverse effect on the financial position of the Center.

# 17

## SUBSEQUENT EVENTS

The Center has evaluated subsequent events from the consolidated balance sheet date through May 2, 2022, the date on which the consolidated financial statements were available to be issued. There were no additional matters requiring disclosure as of this date.





Two women pause in Kathmandu Durbar Square in Nepal. After monitoring several elections in the country, The Carter Center continues to monitor ongoing political instability there.





our  
community.

---

# The Carter Center around the world

Since its founding in 1982, The Carter Center has undertaken peace and health initiatives in more than 80 countries worldwide. These are the countries where the Center has had a presence, past and present.

## Legend

- Peace Programs
- Health Programs
- Peace and Health Programs
- No Activity

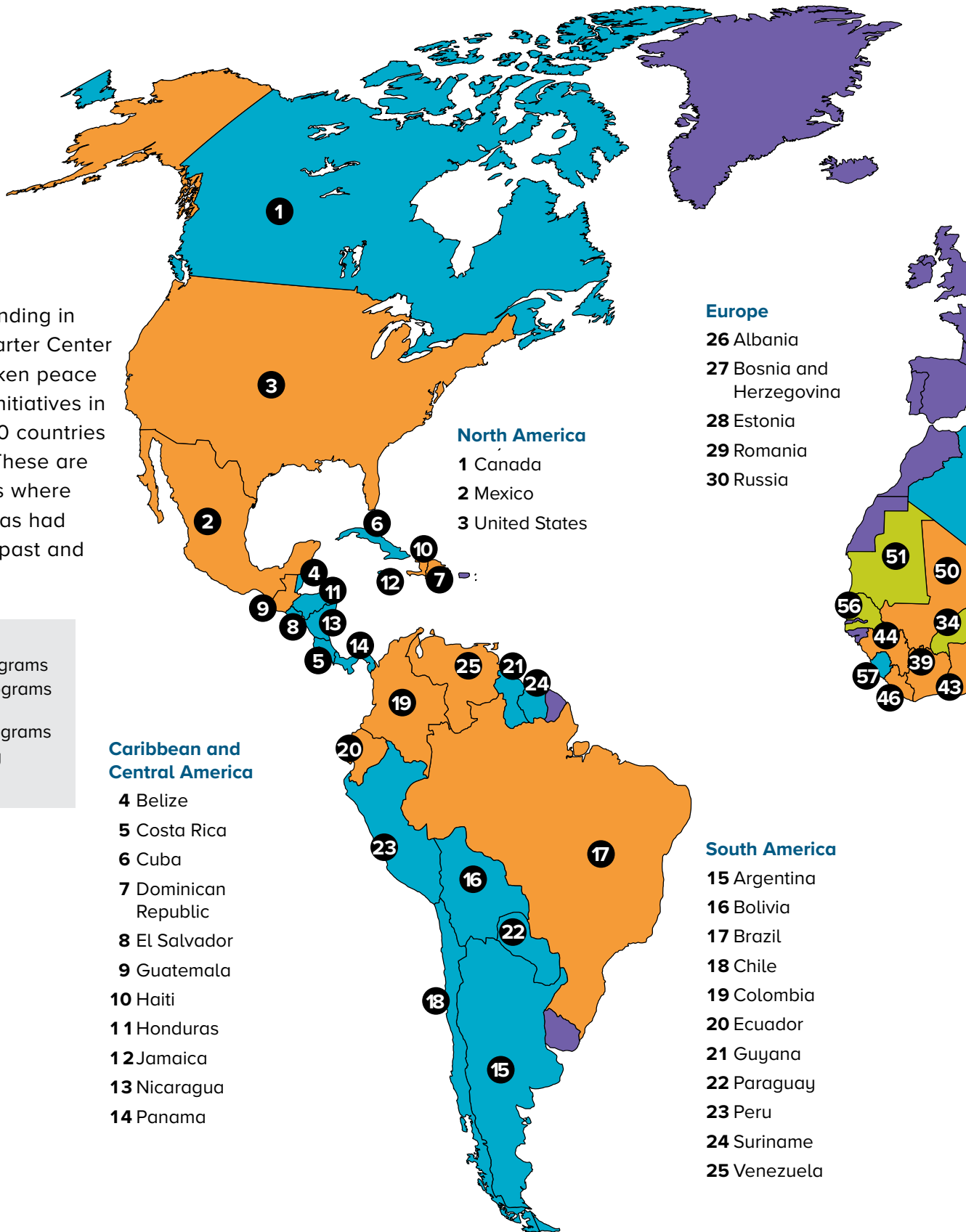



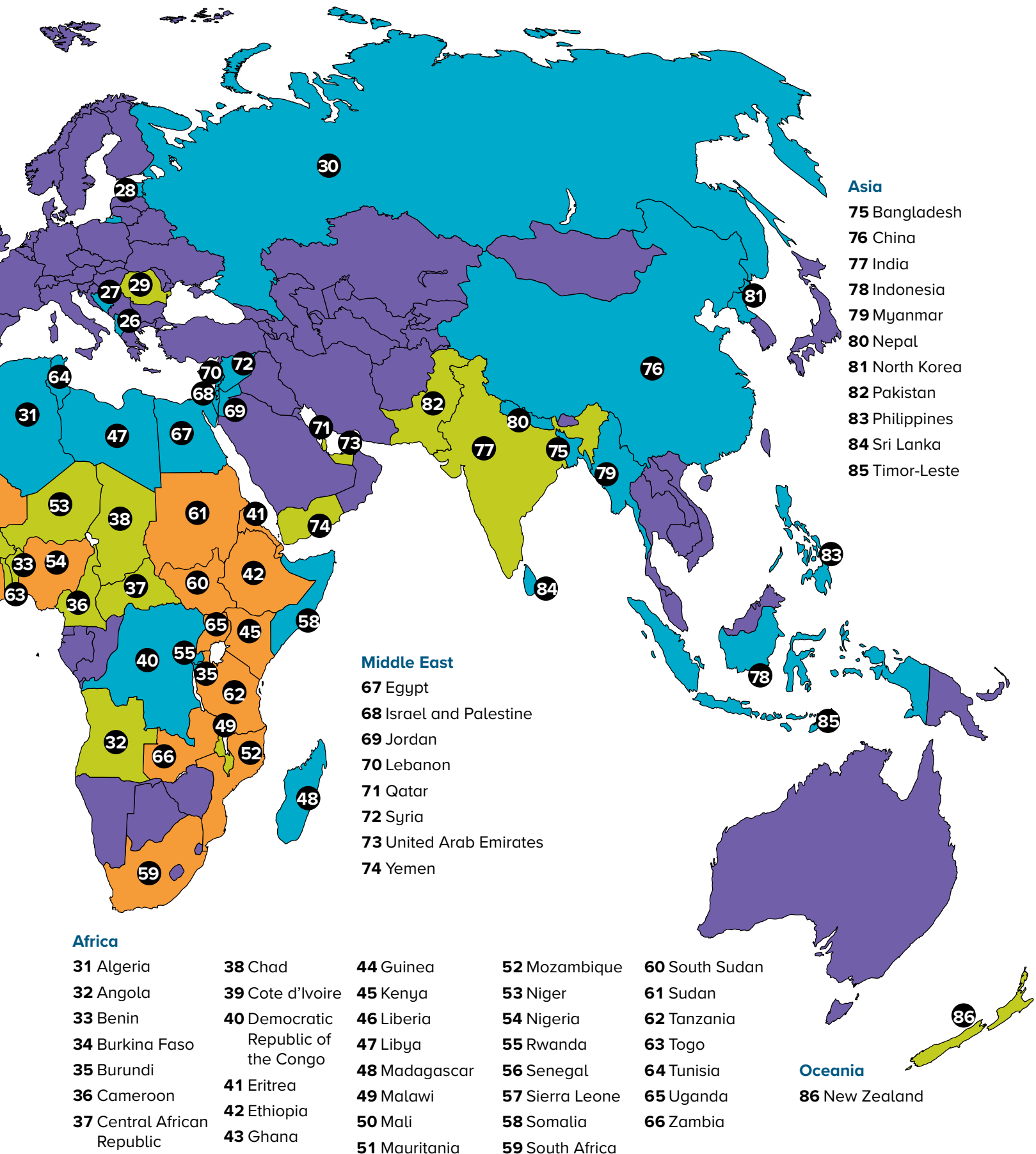

## Senior Staff

**Paige Alexander**  
Chief Executive Officer

### Peace Programs

**Barbara Smith, M.S.**  
Vice President, Peace Programs

**Victoria Ayer, J.D.**  
Director, Rule of Law Program

**David Carroll, Ph.D.**  
Director, Democracy Program

**Stacia George, M.A.**  
Director, Conflict Resolution Program

**Susan Marx, MSt., M.A.**  
Director, Human Rights Program

### Cross-Program

**P. Craig Withers Jr., M.H.A., M.B.A.**  
Vice President, Overseas Operations

### Health Programs

**Kashef Ijaz, M.D., M.P.H.**  
Vice President, Health Programs

**Eve H. Byrd, M.S.N., M.P.H.**  
Director, Mental Health Program

**Kelly Callahan, M.P.H.**  
Director, Trachoma Control Program

**William H. Foege, M.D., M.P.H.**  
Senior Fellow, Health Policy

**Gregory Noland, Ph.D., M.P.H.**  
Director, River Blindness, Lymphatic Filariasis, Schistosomiasis, and Malaria

**Adam Weiss, M.P.H.**  
Director, Guinea Worm Eradication Program

### Operations

**Phillip J. Wise Jr.**  
Vice President, Operations and Development;  
Corporate Secretary

**Sabrina Burnett**  
Director, Human Resources

**Nicole Kruse**  
Interim Vice President, Development

### Finance

**Christopher D. Brown, CPA**  
Vice President, Finance; Treasurer

### Communications

**Matthew De Galan**  
Vice President, Communications

### Educational Programs

**Lauren S. Kent-Delany, M.A.**  
Director, Educational Programs

### Research

**Steven H. Hochman, Ph.D.**  
Director, Research;  
Faculty Assistant to President Carter

### Office of Jimmy and Rosalynn Carter

**Lauren L. Gay**  
Special Assistant to Jimmy Carter

**Beth M. Davis**  
Special Assistant, Presidential Scheduling;  
Chief-of-Staff

**Melissa M. Montgomery**  
Special Assistant to Rosalynn Carter

## Interns and Graduate Assistants

The Carter Center sponsors a competitive internship program, bringing to Atlanta college students and recent graduates from universities around the world each semester. Interns and graduate assistants play a vital role in helping The Carter Center accomplish its peace and health initiatives, and interns serve in many capacities around the Center. In turn, The Carter Center provides a substantive learning experience that serves as a basis for interns to explore their career options and to develop professional skills. The 2020–2021 class of interns and graduate assistants numbered 110 students and recent graduates from 10 countries who spoke 27 languages. Over its history, The Carter Center has had 3,545 interns.



Bernardo Pinto, intern for the Democracy Program, addresses the Carter Center Board of Councilors in January 2022. He said the Center inspired him to study international affairs at the Georgia Institute of Technology and pursue a career in diplomacy.

## International Task Force for Disease Eradication

Notable scientists and organizations come together in this Carter Center task force to evaluate the potential for eradicating or controlling infectious diseases. It monitors progress in disease eradication, reviews the status of selected diseases, and recommends opportunities for eradication or better control of diseases such as Guinea worm disease, river blindness, lymphatic filariasis, schistosomiasis, malaria, and measles.

**Kashef Ijaz, M.D., M.P.H. (Chair)**  
Vice President for Health Programs  
The Carter Center

**Gautam Biswas, M.D.**  
Acting Director, Department of Control of Neglected Tropical Diseases  
World Health Organization

**Simon Bland**  
Chief Executive Officer  
Global Institute for Disease Elimination

**J. Peter Figueroa, Ph.D.**  
Professor of Public Health, Epidemiology and HIV/AIDS  
University of the West Indies

**Donald R. Hopkins, M.D., M.P.H.**  
Special Advisor, Guinea Worm Eradication  
The Carter Center

**Patrick Lammie, Ph.D.**  
Director, Neglected Tropical Diseases Support Center  
The Task Force for Global Health

**Fernando Lavadenz, M.D., M.P.H.**  
Senior Health Specialist  
Health, Nutrition, and Population  
The World Bank

**Ephrem T. Lemango, M.D., M.A.**  
Principal Advisor and Chief of Immunizations  
UNICEF

**David Molyneux, Ph.D., D.Sc., Hon. F.R.C.P.**  
Professor, Tropical Health Sciences  
Liverpool School of Tropical Medicine

**Ana Morice Trejos, M.D., M.Sc., M.P.H.**  
Pediatrician/Epidemiologist  
Independent Consultant

**W. William Schluter, M.D., M.S.P.H.**  
Director, Global Immunization Division  
U.S. Centers for Disease Control and Prevention

**Laurence (Larry) Slutsker, M.D., M.P.H.**  
Director, Malaria and Neglected Tropical Diseases  
PATH

**Faisal Sultan, M.D.**  
Special Assistant to the Prime Minister on Health, Ministry of National Health Services Regulations and Coordination  
Government of Pakistan

**Jordan Tappero, M.D., M.P.H.**  
Senior Program Officer, Neglected Tropical Diseases  
Bill & Melinda Gates Foundation

**Dyann Wirth, Ph.D., M.A.**  
Professor of Immunology and Infectious Diseases  
Harvard School of Public Health  
Director of Harvard Malaria Initiative

## Friends of the Inter-American Democratic Charter

The Friends of the Inter-American Democratic Charter comprises former presidents, prime ministers, and cabinet ministers from the Western Hemisphere who seek to increase the visibility of the tenets of the charter and to prevent democratic tensions from erupting into crises.

**Diego Abente Brun**  
Former Minister of Justice and Labor of Paraguay

**MariClaire Acosta**  
Former Undersecretary of Foreign Relations for Human Rights and Democracy of Mexico

**Nicolás Ardito Barletta**  
Former President of Panama

**Carlos Ayala Corao**  
Former President, Inter-American Commission on Human Rights

**Cecilia Blondet**  
Former Minister for the Advancement of Women and Human Development of Peru

**Catalina Botero Marino**  
Former Special Rapporteur for Freedom of Expression for Inter-American Commission on Human Rights

**Humberto de la Calle**  
Former Vice President of Colombia

**Santiago Canton**  
Former Director of RFK Partners for Human Rights for Robert F. Kennedy Center for Justice and Human Rights

**Fernando Henrique Cardoso**  
Former President of Brazil

**Jimmy Carter**  
Former President of the United States of America

**Jorge Castañeda**  
Former Minister of Foreign Affairs of Mexico

**Joe Clark**  
Former Prime Minister of Canada

**Santiago Corcuera**  
U.N. Rapporteur and Chair for Working Group on Enforced or Involuntary Disappearances

**Alejandro Foxley**  
Former Minister of Foreign Affairs of Chile

**Enrique Garcia**  
Former Executive President of the Development Bank of Latin America

**Diego García-Sayán**  
Former Foreign Minister of Peru

**César Gaviria**  
Former President of Colombia

**John Graham**  
Chair *Emeritus*, Canadian Foundation for the Americas

**Oswaldo Hurtado**  
Former President of Ecuador

**Torquato Jardim**  
Former Justice of the Superior Electoral Tribunal of Brazil

**Serena Joseph-Harris**  
Former High Commissioner for the Republic of Trinidad and Tobago to the United Kingdom

**Luis Alberto Lacalle**  
Former President of Uruguay

**Samuel Lewis**  
Former Vice President of Panama

**Jennie K. Lincoln (Executive Secretary)**  
Senior Advisor for Latin America and the Caribbean, The Carter Center

**John Maisto**  
Former U.S. Ambassador to the Organization of American States

**John Manley**  
Former Minister of Foreign Affairs of Canada

**Carlos Mesa**  
Former President of Bolivia

**Andrés Pastrana**  
Former President of Colombia

**Sonia Picado**  
Chair of the Board of Directors of the Inter-American Institute of Human Rights

**Sergio Ramirez**  
Former Vice President of Nicaragua

**Sir Ronald Sanders**  
Member of the Commonwealth Eminent Persons Group 2010–2011

**Bruno Stagno**  
Former Foreign Minister of Costa Rica

**Eduardo Stein**  
Former Vice President of Guatemala

**Martín Torrijos**  
Former President of Panama

**Fernando Tuesta Soldevilla**  
Former Director, National Office of Electoral Processes, Peru

**Joaquín Villalobos**  
Founder of the Farabundo Martí National Liberation Front, Signatory of the Peace Agreements of El Salvador in 1992



## The Carter Center Mental Health Task Force

Chaired by former First Lady Rosalynn Carter, the Mental Health Task Force focuses on mental health policy issues. It develops initiatives to reduce stigma and discrimination against people with mental illnesses; seeks equity for mental health care comparable to other health care; advances

prevention, promotion, and early intervention services for young children and their families; and works to increase public awareness and stimulate actions about mental health issues.

### Rosalynn Carter, Chair

#### Renato D. Alarcon, M.D., M.P.H.

Professor of Psychiatry, *Emeritus*, Mayo Clinic

#### William R. Beardslee, M.D.

Director (Retired), Baer Prevention Initiatives, Boston Children's Hospital

#### Pamela Collins, M.D., M.P.H.

Professor of Psychiatry and Behavioral Sciences, University of Washington

#### Benjamin G. Druss, M.D., M.P.H.

Rosalynn Carter Endowed Chair in Mental Health, Rollins School of Public Health, Emory University

#### Mary Jane England, M.D.

Professor, Boston University School of Public Health

#### Rosa Gil, D.S.W.

President and Chief Executive Officer, Comunilife Inc.

#### W. Rodney Hammond, Ph.D.

Director (Retired), Division of Violence Prevention, Centers for Disease Control and Prevention

#### Ethleen Iron Cloud-Two Dogs, M.S.

Program Director, Mental Health Project, Oglala Sioux Tribe

#### Nadine J. Kaslow, Ph.D., ABPP

Professor and Chief Psychologist, Department of Psychiatry and Behavioral Sciences, Emory University

#### Jennifer Olsen, D.Ph., M.P.H.

Executive Director, Rosalynn Carter Institute for Caregivers

#### Ruth Perou, Ph.D.

Deputy Associate Director, National Center on Birth Defects and Developmental Disabilities, U.S. Centers for Disease Control and Prevention

#### Sally Engelhard Pingree

President, The S. Engelhard Center; Trustee, The Charles Engelhard Foundation

#### Shekhar Saxena, M.D., FRCPsych., D.A.B., M.R.C.

Professor of Global Mental Health, Harvard T.H. Chan School of Public Health

#### Leslie Scallet, J.D.

Washington, D.C.

#### Joel Slack

President, Slack Consulting

### Ex-Officio

#### Thomas H. Bornemann, Ed.D.

Former Director, Carter Center Mental Health Program

#### Kathryn Cade

Vice Chair, Carter Center Board of Trustees

#### Gregory L. Fricchione, M.D.

Associate Chief of Psychiatry, Massachusetts General Hospital

#### Larke Huang, Ph.D.

Senior Advisor (Retired), Office of the Administrator, SAMHSA

## The Rosalynn Carter Fellowships for Mental Health Journalism Advisory Board

Advisory board members select fellows and serve as mentors who provide technical assistance and share professional contacts within their fields of expertise.

#### Kortni Alston, Ph.D.

Happiness Scholar and Assistant Professor of Journalism and Mass Communication, North Carolina A&T State University

#### Jimmie Briggs

Principal, Skoll Foundation

#### Kathryn Cade

Carter Center Mental Health Task Force Liaison

#### Caroline S. Clauss-Ehlers, Ph.D.

Associate Professor, Rutgers University

#### Benjamin G. Druss, M.D., M.P.H.

Rosalynn Carter Endowed Chair for Mental Health, Rollins School of Public Health, Emory University

#### Katie Hawkins-Gaar

Freelance Journalist and Consultant

#### Hank Klibanoff

Professor of Practice, English and Creative Writing, Emory University

#### Lawrence A. Kutner, Ph.D.

Independent Consultant

#### Bill Lichtenstein

President, Lichtenstein Creative Media

#### Tori Murden McClure, M.Div., J.D., M.F.A.

President, Spalding University

#### Bob Meyers

President *Emeritus*, National Press Foundation

#### Ellen Mickiewicz, Ph.D.

James R. Shepley Professor of Public Policy Studies, Duke University

#### Arlene Notoro-Morgan

Assistant Dean, School of Media and Communication, Temple University

#### Deborah Wang

Contributing Reporter, Editor, and Host, KUOW Public Radio

### International Advisors

#### Dr. Saliha Afridi

Clinical Psychologist, Founder, Managing Director, The LightHouse Arabia, United Arab Emirates

#### Iman Ben Chaibah

Founder, Sail Magazine and Publishing, United Arab Emirates

#### Nick Bradshaw

Director of Partnerships and Outreach, World Innovation Summit for Health, Qatar

#### Víctor Manuel García Perdomo, Ph.D.

Associate Professor, School of Communication, Universidad de La Sabana, Colombia

#### Yahira R Guzmán-Sabogal

Professor of Psychiatry, Faculty of Medicine, Universidad de La Sabana, Colombia

#### Leonard Stall

Chairman, Touchline, United Arab Emirates

#### Dr. Justin Thomas

Associate Professor of Psychology, Zayed University, United Arab Emirates

# Board of Councilors

The Board of Councilors is a leadership advisory group that promotes understanding of and support for The Carter Center in advancing peace and health around the world. Members attend quarterly presentations and act as advocates for The Carter Center.

## Chair

**Shyam K. Reddy**  
Chief Administrative Officer  
and Senior Vice President of  
Corporate Development  
BlueLinx Corporation

## Vice Chair

**Mary S. Moore**  
Founder and CEO  
The Cook's Warehouse

## Life Members

**Miles Alexander**  
Kirkpatrick Townsend & Stockton

**H. Inman Allen**  
Ivan Allen Company

**Tricia Allen**

**Claire “Yum” Arnold**  
Leapfrog Services

**James S. Balloun**

**W. Frank Barron Jr.**

**Frank J. Belatti**  
Equicorp Partners

**Paula Lawton Bevington**  
Bevington Advisors

**Elizabeth K. Blake**

**Arthur M. Blank**  
The Arthur M. Blank Family  
Foundation

**Charles M. Brewer**  
Las Catalinas Holding Company

**Martha Finn Brooks**  
Director  
Bombardier, Jabil Circuit,  
Constellium, and CARE USA

**Kenneth G. Byers Jr.**  
Byers Engineering Company

**President Jimmy Carter**

**Rosalynn Carter**

**Dan T. Cathy**  
Chick-fil-A

**Robert B. Colgin**  
The Social List of Atlanta,  
Georgia

**Shan Cooper**  
Atlanta Committee for Progress

**Ann Wilson Cramer**  
Coxe Curry & Associates

**Bradley N. Currey Jr.**

**A. W. “Bill” Dahlberg**

**Walter W. Driver Jr.**  
Goldman Sachs & Co.

**L. Reade Fahs**  
National Vision

**J. Rex Fuqua**  
Fuqua Capital Corporation

**E. Alex Gregory**

**John B. Hardman, M.D.**

**Laura Hardman**

**Philip J. Hickey Jr.**

**Robert M. Holder Jr.**  
The RMH Group

**W. Thomas Johnson**

**Ingrid Saunders Jones**

**James R. Lientz Jr.**

**Dennis P. Lockhart**

**James R. Margard**

**Robert H. McKinney**  
First Indiana Corporation

**Kent C. “Oz” Nelson**

**Dorothy B. “Dot” Padgett**

**Gerald A. Rosenthal**  
Rosenthal, Levy, Simon, & Sosa

**Dr. Lauren Speeth**  
The Elfenworks Foundation

**Robert E. Turner III**  
Turner Enterprises

**Robert A. Yellowlees**

## Limited Term Members

**David Abney**

**Raydean M. Acevedo**  
President and CEO  
Research Management Consultants

**Mark C. Adams**  
Managing Director  
J.P. Morgan Chase & Co.

**Brad L. Alexander**  
Impact Public Affairs

**David Allman**  
Founder and Chairman  
Regent Partners

**Gayle Alston**

**Robert E. Baker**  
Partner  
DHR International

**Gregory T. Baranco**  
President  
Baranco Automotive Group

**Thomas A. Barrow III**

**Bryan Batson**  
Executive Vice President  
and Chief, External and  
Public Affairs  
Southern Company Gas

**Mark R. Bell II, Ph.D.**  
Head of Family Office Services and  
Private Capital  
Balentine

**Daniel Berman**  
Founder, Chairman, and CEO  
PharmaCentra

**Justin Berman**  
Co-Founder and Co-Chairman  
Berman | Cresset

**J. Veronica Biggins**  
Managing Director  
Diversified Search

**Joseph Bild**  
Managing Partner  
Bild Alternative Investment Corp.

**Robert R. Binns**  
President  
Air Wisconsin Airlines

**Becky Blalock**  
Managing Partner  
Advisory Capital

**Sue Boehlke**  
President and Managing Director  
Informa Tech

**Emmet Bondurant**  
Partner  
Bondurant, Mixson & Elmore

**Raphael Bostic, Ph.D.**  
President and CEO  
Federal Reserve Bank of Atlanta

**Maceo A. Brown**  
President  
System 5 Electronics

**Amanda Brown-Olmstead**  
President and Chief Executive  
Officer  
A. Brown-Olmstead Associates

**Annie Hunt Burriss, Ph.D.**  
CEO  
Jinfiniti Diagnostics

**Richard A. Carrano II**

**Amy Carter**

**Chip and Becky Carter**

**Hugh A. Carter Jr.**  
Chairman and President  
Darby Printing Company

**Jack and Elizabeth Carter**

**James and Sally Carter**

**Hon. Jason and Kate Carter**

**Jeff Carter**

**Joshua and Sarah Carter**

**Sarah Carter, Ph.D., and  
Brendan Murphy, Ph.D.**

**Louis Centofanti, Ph.D.**  
President  
Perma-Fix Environmental Services

**John and Mirabai Chuldenko**

**Cameron Clayton**  
Senior Advisor  
Boston Consulting Group

**Hon. Terry L. Coleman**  
Principal  
Coleman Consulting

**Kevin M. Collins**  
President  
Invesco Mortgage Capital

**Colin Connolly**  
President and CEO  
Cousins Properties

**Stuart Countess**  
Chief Operating Officer and  
Senior Vice President  
Kia Georgia

**Joel H. Cowan**  
President  
Habersham & Cowan

**David B. Crawford**  
President  
Crawford Investment Counsel

**David D. Cummings**  
Founder  
Atlanta Tech Village

**Lacy Curry**  
Director  
Piedmont Fayette Hospital

**Erroll B. Davis Jr.**

**F.T. “Tread” Davis Jr.**  
Senior Counsel  
Dentons US

**Cynthia N. Day**  
President and CEO  
Citizens Trust Bank

**Clark Dean**  
Senior Managing Director,  
Transaction Sciences  
Transwestern

**John Deushane**  
President and General Manager  
WXIA Television, 11 Alive

**David H. Dixon**  
Senior Managing Partner  
OneStreet Residential

**Paul D. Donahue**  
Chairman and CEO  
Genuine Parts Company

**Carolyn Donnelly**  
Managing Director, Marketing  
and Strategic Priorities  
CIBC Private Wealth  
Management

**Michael S. Donnelly**  
Atlanta Regional President  
Wells Fargo of Georgia

**Michael P. Doss**  
President and CEO  
Graphic Packaging Holding  
Company

**Karen I. Duckett**  
Owner and CEO  
Duckett Design Group

**Lisa A. Dunavin**

**M. Michael Egan**  
Senior Partner  
Owen, Gleaton, Egan, Jones &  
Sweeney

## Board of Councilors

**Diana Ellsworth**

Partner  
McKinsey & Company

**Jimmy Etheredge**

Senior Managing Director  
Accenture

**Joseph W. Evans**

Vice Chairman  
Cadence Bancorporation

**Michael P. Fahey**

Partner  
PricewaterhouseCoopers

**Duriya Farooqui**

Director  
Intercontinental Exchange, and  
Intercontinental Hotels Group

**Hon. R. Keegan Federal Jr.**

Founder and Senior Partner  
The Federal Firm

**Henry David Fellows Jr.**

Partner  
Fellows LaBriola

**R. Fenton-May, Ph.D.**

President and CEO  
CarrierWeb

**Christian Fischer**

President and CEO  
Georgia-Pacific

**Kevin D. Fitzpatrick Jr.**

Attorney  
DeLong, Caldwell, Bridgers,  
Fitzpatrick, & Benjamin

**Pegi Follachio**

Follachio & Associates

**Shalya Forté**

Director, Southeast  
Pandora Radio

**Emma Foulkes**

Partner  
Altruist Wealth Management

**Janine Franco, DVM**

The Village Vets of Decatur

**Patricia A. Fritz**

Vice President of Corporate Affairs  
UCB

**Praveen Ghanta**

Founder  
HiddenLevers

**Taylor Glover**

President and CEO  
Turner Enterprises

**Kevin Gooch**

Partner  
Holland & Knight

**Daniel L. Gordon**

Executive Director  
Jabian Consulting

**Kevin Greiner**

President and CEO  
Gas South

**James S. Grien**

President and CEO  
TM Capital Corp.

**Bruce C. Gunter**

Civitas Housing Group

**Julie Ison Haley**

CEO and Co-Founder  
Edge Solutions

**Nancy D. Halwig**

Senior Vice President  
PNC Financial Services Group

**Hubert L. “Herky” Harris Jr.**

Thomas J. Harrold Jr.  
Member  
Miller & Martin

**Ellen Weaver Hartman**

Hartman Public Relations

**David B. Hartnett**

Chief Economic Development  
Officer  
Metro Atlanta Chamber

**Shawntel R. Hebert**

Partner  
Taylor English Duma

**Greg K. Hecht**

Partner  
Hecht Walker

**Babette Henagan**

Managing Partner  
Linx Partners

**Glenn P. Hendrix**

Chairman  
Arnall, Golden, Gregory

**Gary M. Henschen, M.D.**

Thomas M. Hensley  
President  
Fieldale Farms Corporation

**Jeff Hilimire**

CEO  
Dragon Army

**John R. Holder**

Chairman and CEO  
Holder Properties

**Philip E. Holladay Jr.**

Partner  
King & Spalding

**Bob Hope**

President  
Hope-Beckham

**Susan Hrib**

Co-Founder and CEO  
Atlanta Music Fund

**Travis D. Hughes**

Founder and Broker in Charge  
Hughes Investment Partners

**Farley A. Hunter**

F. A. Hunter & Associates

**Christine Hurtsellers**

Chief Executive Officer  
Voya Investment Management

**Henna Inam**

CEO  
Transformational Leadership

**Sara Irvani**

CEO  
Okabashi Brands

**Mitchell B. Jacoby**

Senior Vice President  
The Jacoby Group

**Terri Jondahl**

Chairman and CEO  
CAB Incorporated

**Stanley S. Jones**

Partner  
Nelson Mullins Riley &  
Scarborough

**Paul Q. Judge, Ph.D.**

Founder  
Judge Ventures

**Nancy Juneau**

CEO  
Juneau Construction

**Wab Kadaba**

Partner  
Kilpatrick Townsend & Stockton

**Murad Karimi**

Founder and CEO  
Mosaic Management

**Subodh Karnik**

Chairman and CEO  
ManaAir and ExpressJet Airlines

**Katharine Kelley**

President and CEO  
Green Street Properties

**Jay Kelly**

Director  
Jay Kelly Interactive Design

**Joe Kiani**

CEO and Chairman of the Board  
Masimo Corporation

**David F. Kirkpatrick**

Vice President  
IMG College Licensing

**Linda A. Klein**

Senior Managing Shareholder  
Baker, Donelson, Bearman,  
Caldwell & Berkowitz

**Kerry W. Kohnen**

Senior Vice President, Payer and  
Population Health Strategies  
SCL Health

**Sue Kolloru Barger**

Vice President, Corporate Strategy  
Delta Air Lines

**Sonjui L. Kumar**

Partner  
KPPB Law

**James B. Langford Jr.**

President  
FC Solutions

**L. Dave Lentz**

Chief Operating Officer  
Fisher & Phillips

**Craig Lesser**

Managing Partner  
Pendleton Group

**Mitchell B. Lewis**

Director  
BlueLinx Corporation

**William H. Linginfelter**

Area President, Georgia and South  
Carolina  
Regions Bank

**Russ Lipari**

President  
Validus Group

**David Llewellyn**

Law Office of David J. Llewellyn

**Stephen Lockyer**

President  
Confederation Capital Partners

**Saadia Madsbjerg**

President  
The Coca-Cola Foundation

**James Marlow**

CEO and Founder  
Clean Energy Advisors

**Keith W. Mason**

Principal  
KWM Capital Management

**Darrell J. Mays**

Chief Executive Officer  
Pensare Acquisition Corp.

**Dominic C. Mazzone**

Managing Director  
Mazzone & Associates

**Barry C. McCarthy**

President and CEO  
Deluxe Corporation

**Michael A. McCarthy**

Director of Research and Principal  
Shapiro Capital Management

**Wade F. McKenzie**

President  
PhyTest

**Roderick M. McLean**

Vice President and General  
Manager  
Lockheed Martin Aeronautics

**Daniel McMorrow**

General Manager  
D-Mac Industries

**Charles H. “Pete” McTier**

Russell Medford, M.D., Ph.D.  
Founder and CEO  
Covanos

**Hon. Harold Melton**

Partner  
Troutman Pepper Hamilton  
Sanders

**Natalia Migal**

Chief Risk Officer  
LeasePlan USA

**D. Kris Miller**

President  
Ackerman & Co.

**Lorraine D. Miller**

Senior Vice President, Director of  
Mergers and Acquisitions  
MidSouth Bancorp

**James T. Mills Jr.**

Chief Operating Officer  
Integro Benefits



**Ryan Millsap**  
Chairman and CEO  
The Blackhall Group

**Joseph C. Montgomery**  
**C. David Moody Jr.**  
President and CEO  
C.D. Moody Construction  
Company

**Bartow Morgan Jr.**  
Principal  
Morgan Company

**George Mori**  
President and Co-Founder  
SolAmerica Energy

**Ralph R. Morrison**  
Partner  
Wallace Morrison & Casteel

**Emory L. Morsberger**  
Principal  
Morsberger Revitalization

**Amol S. Naik**  
Principal  
Squire Patton Boggs

**Richard S. Novack**  
Senior Vice President, U.S.  
Markets  
Cigna

**Colleen Nunn**

**Daniel E. O'Neill**  
O'Neill Management Consulting

**Hon. Samuel S. Olens**  
Counsel  
Dentons US

**Sunny K. Park**  
Chief Executive Officer  
General Building Maintenance

**Greg Parker**  
Founder  
Parker's Corporation

**William Pate**  
President and CEO  
Atlanta Convention and  
Visitors Bureau

**Frank Patterson**  
President  
Trilith Studios

**Fred Perpall**  
Chief Executive Officer  
The Beck Group

**Egbert L. J. Perry**  
Chairman and CEO  
The Integral Group

**Jason Perry**  
Office Managing Partner  
Grant Thornton

**C. Mark Pirrung**  
CEO  
Atlanta Beverage Company

**Elizabeth Plunkett-Buttimer,  
Ph.D.**  
Chairman and CEO  
Bowdon Manufacturing Company

**Helen Smith Price**

**William T. Ratliff III**  
Chairman  
New South Federal Savings Bank

**Pravin Reddy, M.D.**  
Reddy Aesthetic Institute

**Jim Reed**  
President  
YKK Corporation of America

**Gary M. Reedy**

**Johanna Ellis Reisinger**  
Owner  
Atlanta Classic Cars

**Sarah and Stephen Reynolds**

**Matt Richburg, Ph.D.**  
Managing Partner  
Ampersand Leadership Group

**E. Hearst Roane, Esq.**

**Jean R. Rollins**  
President  
The C Three Group

**Jerrold G. Rose**  
President  
Technology Consulting Associates

**H. Jerome Russell Jr.**  
President  
H. J. Russell & Company

**Ahmed Salama**  
CEO  
Oriental Weavers USA

**D. Jack Sawyer Jr.**  
Partner and Managing Director  
Cresset Capital Management

**Jackie Saylor**  
Partner  
The Saylor Law Firm

**Thomas R. Saylor**

**David W. Scheible**

**Jennifer L. Scully**  
President and CEO  
Clinical Resources

**R. K. Sehgal**

**Laura Turner Seydel**  
Chairperson  
Captain Planet Foundation

**Neeli G. Shah, Esq.**  
The Law Offices of Neeli Shah

**Sachin Shailendra**  
President  
SG Contracting

**William M. Sharp Sr.**  
Partner  
Holland & Knight

**Nzinga Shaw**  
President  
TurnkeyZRG

**Jane E. Shivers**  
Shivers Consulting

**Fahim Siddiqui**  
Senior Vice President, Information  
Technology  
The Home Depot

**Jim Simpson**  
President, Georgia Region  
Kaiser Foundation Health Plan

**Jewel Burks Solomon**  
Managing Partner  
Collab Capital

**Laurie Speed**  
Speed + King Law Firm

**Karen Jones Squires**

**Christine T. St.Clare**  
Founder and President  
St.Clare Advisors

**Ann G. Stallard**

**Robert E. Stanley**  
Partner  
Stanley, Esrey & Buckley

**William J. Stanley III**  
Principal  
Stanley, Love-Stanley, P.C.

**Richard E. "Ricky" Steele Jr.**  
Chief Executive Officer  
Steele Technology Partners

**Elane Stock**  
CEO  
ServiceMaster Brands

**Wally Stover**  
CEO  
Wally Stover Homes

**Hon. Stephanie Stuckey**  
CEO  
Stuckey's Corporation

**Justin Sullivan**  
Senior Vice President  
PNC Financial Services Group

**Alexis Sulyma**  
Director, Public Health  
Operating Unit  
Northrop Grumman Information  
Systems

**Caroline Scott Talley**  
Senior Counsel  
Parker, Hudson, Rainer & Dobbs

**Alexander C. Taylor**  
Chairman, President and CEO  
Cox Enterprises

**Bernard Taylor Sr.**  
Partner  
Alston & Bird

**R. Scott Taylor Jr.**  
President  
Carter

**Lizanne Thomas**  
Partner-in-Charge, Southern  
US Region  
Jones Day

**Michael R. Thomas**  
Chairman and CEO  
Thomas Financial Group

**Mark W. Tipton**  
Georgia Regional President  
IBERIABANK/First Horizon

**Carol Tomé**  
Chief Executive Officer  
United Parcel Service

**Timothy C. Tuff**

**Paul E. Viera Jr.**  
CEO and Partner  
EARNEST Partners

**William A. Vogel**  
Managing Principal  
Montag & Caldwell

**Steven C. Voorhees**

**Valery Voyles**  
Chairman and CEO  
Ed Voyles Automotive Group

**William L. Warren**  
Partner  
Eversheds Sutherland

**Dexter B. Warrior**  
Principal and Chief Operating  
Officer  
T. Dallas Smith & Company

**James G. Wetrich**  
CEO  
The Wetrich Group

**D. Richard Williams**  
Chairman  
Primerica

**Jeff Williams**  
Managing Partner  
US Strategic Capital Venture Fund

**Rocky Williford**  
Founder and CEO  
BlackCool & Co.

**John F. Wilson III**  
President and COO  
Rollins

**Jim Winestock**

**Chris Womack**  
President  
Georgia Power Company

**John C. Yates**  
Partner  
Morris, Manning & Martin

**Cynthia Hardy Young**  
CEO and Founder  
Pivot Global Partners

#### Ex-Officio Members

**The Honorable Brian P. Kemp**  
Governor  
State of Georgia

**The Honorable Keisha Lance  
Bottoms**  
Mayor  
City of Atlanta

**Gregory L. Fenves, Ph.D.**  
President  
Emory University



As part of World NTD Day, Nigerians celebrate gains made in fighting neglected tropical diseases in the country. Most recently, Nigeria was able to stop transmission of river blindness in two states with assistance from The Carter Center.

# THE CARTER CENTER BOARD OF TRUSTEES

The Carter Center is governed by its Board of Trustees, which oversees the Center's assets and advances its objectives and goals.

**Jason Carter**  
Chair

The Carter Center  
Partner  
Bondurant, Mixson &  
Elmore, LLP

**Kathryn E. Cade**  
Vice Chair

The Carter Center  
Co-chair  
Rosalynn Carter Institute  
for Caregivers

**Terrence B. Adamson**  
Vice President, Global Law  
Affairs

The Boeing Company  
General Counsel  
Boeing International

**Arthur M. Blank**  
Owner and Chairman  
Atlanta Falcons  
Chairman  
The Arthur M. Blank  
Family Foundation

**Richard C. Blum**  
Chairman  
Blum Capital Partners

**Susan A. Cahoon**  
Partner  
Kilpatrick Townsend &  
Stockton, LLP

**Jimmy Carter**  
Founder

**Rosalynn Carter**  
Founder

**Lisa Angeline Cooper, M.D.,  
M.P.H.**

James F. Fries Professor of Medicine  
Bloomberg Distinguished Professor  
Johns Hopkins University School  
of Medicine, School of Nursing,  
and Bloomberg School of Public  
Health

Director, Johns Hopkins Center for  
Health Equity  
Director, Johns Hopkins Urban  
Health Institute  
Johns Hopkins University

**J. Crystal Edmonson**  
Broadcast Editor  
Atlanta Business Chronicle

**Gregory L. Fenves**  
President  
Emory University

**The Hon. Gordon D. Giffin**  
Partner  
Dentons US LLP

**C.D. Glin**  
President and CEO  
U.S. African Development  
Foundation

**Ben F. Johnson III**  
Retired Partner  
Alston & Bird

**Sherry Lansing**  
CEO  
The Sherry Lansing Foundation

**Douglas W. Nelson**  
Retired President and CEO  
Annie E. Casey Foundation

**Ambassador Susan D. Page**  
Professor of Practice, Weiser  
Diplomacy Center  
University of Michigan

**Wendell S. Reilly**  
Managing Partner  
Grapevine Partners

**Marjorie M. Scardino**  
Chairman  
London School of Hygiene and  
Tropical Medicine

**Justice Leah Ward Sears**  
Partner  
Smith, Gambrell & Russell

**D. Douglas Shipman**  
Founding CEO  
The National Center for Civil and  
Human Rights  
Former CEO Woodruff Arts Center  
and BrightHouse Consulting

**Hugo X. Shong**  
Founding General Partner  
IDG Capital Partners

**Gregory J. Vaughn, M.D.**  
Consultant  
Spencer Stuart

**Ellen H. Yankellow, Pharm.D.**  
President and CEO  
Correct Rx Pharmacy  
Services Inc.

## Trustees *Emeritus*

**Bradley N. Currey Jr.**  
Retired Chairman and CEO  
Rock-Tenn Company

**The Hon. James T. Laney**  
Former U.S. Ambassador  
to South Korea

**John J. Moores**  
Investor  
San Diego Padres

**Kent C. "Oz" Nelson**  
Retired Chairman and CEO  
United Parcel Service

**Chilton D. Varner**  
Partner  
King & Spalding, LLP

## Photography Credits

Lydia Banfield: 24; Carter Center: 6, 7, 9 (right), 16, 100; Gates Archive/  
Dominique Catt: cover; Courtesy: 19 (all); Bryan Derballa: 28; Peter DiCampo:  
8 (bottom left); Sean Ding: 12; Gwenn Dubourthoumieu: 10; Peter Frank  
Edwards/Redux: inside front cover; Soyia Ellison: 2, 15, 55; Hector Emanuel:  
4; Global Institute for Disease Elimination: 27; Jane Hahn: 9 (bottom),  
30; Caroline Joe: 11 (bottom); Moses Katarbarwa: 8 (bottom right); Catalin  
Marin: 20; Habeeb Muazu: 106; Amy Mullarkey/Capitol Decisions: 8 (top);  
Ian Murphy: 11 (top); CAICET/Oscar Noya Alarcón: 33; Sam Phelps: 76;  
Aranya Sarkar: 9 (top left); Kishor Sharma: 96; Yuriah Tanzil: 7 (top); Ryan  
Youngblood: 23.

Report Editor: Chris Olson Becker; Primary Writer: Jim Kavanagh; Designer:  
Veridian Design Group.



CELEBRATING 40 YEARS

of waging peace, fighting  
disease, and building hope.

---

THE  
CARTER CENTER



One Copenhill  
453 John Lewis Freedom Parkway  
Atlanta, Georgia 30307  
(404) 420-5100  
[www.cartercenter.org](http://www.cartercenter.org)