



THE
CARTER CENTER



Annual Report
2008-09



*Waging Peace.
Fighting Disease.
Building Hope.*

Contents

The Carter Center at a Glance 2	Ambassadors Circle 44
A Message from President Jimmy Carter 3	Legacy Circle 54
Our Mission 4	Founders 57
A Letter from the Officers 5	FINANCIAL INFORMATION
PEACE AND HEALTH PROGRAMS	Independent Auditors' Report . . . 60
PEACE PROGRAMS	Financial Statements 61
Elections in Lebanon 8	Notes to Statements 66
Mediation Training in Bolivia . . . 10	OUR COMMUNITY
Access to Justice in Liberia 12	The Carter Center Around the World 80
Peace Programs Year in Review . . 14	Senior Staff 82
HEALTH PROGRAMS	Interns 82
Guinea Worm in Nigeria 18	International Task Force for Disease Eradication 83
Malaria on Hispaniola 20	Friends of the Inter-American Democratic Charter 83
Trachoma in Ghana 22	Mental Health Boards 84
Health Programs Year in Review . 24	Board of Councilors 85
PHILANTHROPY	Board of Trustees inside back cover
A Message About Our Donors . . . 30	
Donors with Cumulative Lifetime Giving of \$1 Million or More 31	
Donors During 2008–2009 32	

Bolivian election observers watch voting at a polling station in La Paz on Jan. 25, 2009. As Bolivians voted on a new constitution, a Carter Center group monitored whether the referendum process followed electoral code and was transparent and impartial.





Ethiopians prepare to welcome former U.S. President Jimmy Carter and his wife, Rosalynn, to the Amhara region of their country.

The Carter Center at a Glance

Overview

The Carter Center was founded in 1982 by former U.S. President Jimmy Carter and his wife, Rosalynn, in partnership with Emory University, to advance peace and health worldwide. A nongovernmental organization, the Center has helped to improve life for people in more than 70 countries by resolving conflicts; advancing democracy, human rights, and economic opportunity; preventing diseases; improving mental health care; and teaching farmers to increase crop production.

Accomplishments

- Leading a coalition that has reduced incidence of Guinea worm disease from an estimated 3.5 million cases in 1986 to about 3,200 today, making it likely to be the first disease since smallpox to be eradicated
- Observing 77 elections in 30 countries to help establish and strengthen democracies
- Teaching techniques that have helped more than 8 million small-scale farmers in 15 African nations to double or triple grain production
- Furthering avenues to peace in Ethiopia, Eritrea, Liberia, Sudan, Uganda, the Korean Peninsula, Haiti, Bosnia and Herzegovina, and the Middle East
- Helping to establish a village-based health care delivery system in thousands of communities in Africa that now have trained health care personnel and volunteers to distribute drugs and provide health education

- Strengthening international standards for human rights and the voices of individuals defending those rights in their communities worldwide
- Pioneering new public health approaches to preventing or controlling devastating neglected diseases in Africa and Latin America
- Advancing efforts to improve mental health care and diminish the stigma against people with mental illnesses.

Budget

\$88.1 million 2008–2009 operating budget.

Donations

The Center is a 501(c)(3) charitable organization, financed by private donations from individuals, foundations, corporations, and international development assistance agencies. Contributions by U.S. citizens and companies are tax-deductible as allowed by law.

Location

In a 35-acre park, about 1.5 miles east of downtown Atlanta. The Jimmy Carter Library and Museum, which adjoins the Center, is owned and operated by the National Archives and Records Administration and is open to the public. (404) 865-7101.

Staff

175 employees in Atlanta headquarters, with staff in field offices in more than a dozen nations.

A Message from President Jimmy Carter

Our dreams are big -- our hopes high -- our goals long-term -- and the path is difficult. But the only failure is not to try. Rosalynn and I thank all of the Carter Center's supporters for joining us in this great journey to advance human rights and alleviate suffering for millions of people.

Jimmy Carter



Our Mission

The Carter Center, in partnership with Emory University, is guided by a fundamental commitment to human rights and the alleviation of human suffering; it seeks to prevent and resolve conflicts, enhance freedom and democracy, and improve health. While the program agenda may change, The Carter Center is guided by five principles:

- | The Center emphasizes action and results. Based on careful research and analysis, it is prepared to take timely action on important and pressing issues.
- | The Center does not duplicate the effective efforts of others.
- | The Center addresses difficult problems and recognizes the possibility of failure as an acceptable risk.
- | The Center is nonpartisan and acts as a neutral in dispute resolution activities.
- | The Center believes that people can improve their lives when provided with the necessary skills, knowledge, and access to resources.
- | The Carter Center collaborates with other organizations, public or private, in carrying out its mission.

Playing the parts of a fly and people infected with microscopic parasitic larvae, children show how the disease onchocerciasis, or river blindness, is spread as part of a health education lesson at a community center in Union Victoria, Guatemala. The Carter Center aims to stop transmission of the disease in the Americas by 2012.



A Letter from the Officers

The Carter Center works to create global changes—allegiance to human rights, stronger democracies, and healthier populations—that will improve the quality of life on earth for many generations.

Such far-reaching advances do not happen fast; they evolve over time. And for people in the poor nations where we work, the political challenges to waging peace and the practical challenges to fighting disease can seem overwhelming, with few resources to address them.

So how do we sustain the belief that fundamental societal changes and permanent progress are possible? By the hard-earned milestones, big and small, achieved along the way.

This past year, The Carter Center assisted the governments of Colombia and Ecuador in discussions leading to first steps toward resuming diplomatic relations, an effort reinforced by Center workshops we sponsored to build dialogue among key citizen groups around cross-border issues.

Our far-reaching election observation work supported democratic advances in Indonesia, Sudan, Nepal, Lebanon, and Bolivia. Creating a truly participatory and responsive democracy can take decades, with progress coming one step at a time, spurred by citizen demands for accountability yet tempered by the tedious process of reaching consensus that inclusivity demands.

In the troubled Middle East, lasting peace requires a comprehensive solution involving many nations, and President Carter continued his decades-long commitment to help, meeting with leaders and paving back channels to dialogue.

Meanwhile, in Africa, our work to prevent and eliminate diseases further strengthened large-scale village health care systems. For example, in parts of Nigeria, we are distributing at one time medicines that can prevent river blindness, lymphatic filariasis, and schistosomiasis—saving some 30 percent over the cost of administering these drugs separately. This cutting-edge approach may hold great promise for decreasing the heavy burden of diseases in many developing nations.

With patience, partnerships, and persistence, creating a world where every man, woman, and child can enjoy good health and live in peace is a very possible and worthwhile journey.

Kent C. "Oz" Nelson
Chairman

John Hardman
President and Chief Executive Officer



Oz Nelson



John Hardman



Peace and Health

Women and children carry water from the Savelugu dam in rural northern Ghana. This year, The Carter Center observed presidential elections in the country and also oversaw a great reduction in the number of cases of Guinea worm disease. The Carter Center has worked in Ghana since 1986.

Programs

Sectarian System

The Carter Center observes Lebanon's parliamentary elections, in which religious affiliation plays an important role

Lebanon held its first post-civil war election for parliamentary seats on June 7, 2009, the results of which were accepted peacefully by both sides. The Carter Center deployed 60 observers from 23 countries to assess voting, counting, and tabulation processes, led by former U.S. President Jimmy Carter and former Yemen Prime Minister Abdul-Kareem al-Eryani.



Voters waited in long lines — sometimes for hours — to enter polling stations. This was Lebanon's first single-day voting process. Previous elections were held on four successive Sundays. Voters were

choosing all of Lebanon's 128 parliamentary seats. In a "confessional" system more than 65 years old, seats are allocated according to religion. Christians, Sunnis and Shi'ites were guaranteed a portion of the seats as well as positions in government.



On election day, Carter Center observers visited more than 350 polling stations in all districts of the country. The Carter Center commended Lebanon officials for conducting intensive training for more than 11,000 polling officials employed on election day, publishing reference manuals for poll workers and observers, and establishing a hotline to respond to queries from polling officials and voters.



Observers noted a high level of women voting on election day, but the Center was disappointed in the low number of female candidates for parliament — 12 of 587. Lebanon's minister of interior and municipalities did include women as polling station staff for the first time in the country's history. Some 2,000 women — 18 percent of the polling staff — served as clerks for the election.

Carter Center observers noted a number of procedural shortcomings on election day that resulted in long lines at many polling stations. Here, President Carter reminds polling officials that they have agreed to allow three voters into the polling station at a time.



Lebanon does not use official, standardized, preprinted ballots. Instead, voters could use preprinted ballots provided by political coalitions, or could cross out the listed candidates and write in their own choices. Alternatively, voters could write their preferences in pencil on blank paper provided inside the voter booth. Parties can print ballots in many different styles and fonts and then give certain versions to certain families or sets of people; later, the parties can see how many of which ballot styles were used, allowing the parties in some instances to link ballots to certain voters, thus undermining the secrecy of the ballot.



In Lebanon, a country marked by recent civil strife and political instability, political parties are usually tied to religious or ethnic affiliations. Though the country is now peaceful, the fear of violence and political rivalries remain under the surface and pose a risk to regional peace. Southern Lebanon borders Israel and is patrolled by U.N. forces.



Voter turnout for the June 7 parliamentary election was high at 54 percent of registered voters. Despite early predictions of an upset, the ruling coalition—called the March 14 group—prevailed by 14 seats over the opposition coalition—called the March 8 group. Four women were elected.

Planting Seeds for Peace

By providing Bolivians with training in mediation skills, The Carter Center hopes a culture of harmony will grow

In Bolivia, political disputes often escalate to the brink of conflict. One of the poorest countries in the Western Hemisphere, Bolivia's ethnic and cultural diversity, as well as struggles over natural resources, fuel strong social and economic tensions.

But training provided by The Carter Center to nearly 3,000 Bolivians, including civic organizations, social groups, departmental authorities, and young political leaders, is helping to create both specific conflict resolution skills and greater political will for dialogue.

"We are providing comprehensive training programs to help Bolivians resolve disputes more peacefully," said Jennifer McCoy, director of the Carter Center's Americas Program. "These programs are part of the Center's overall goal in Bolivia of helping the long-oppressed indigenous majority achieve full political participation while ensuring all Bolivians' rights are protected."

The training has proved beneficial for resolving issues from land disputes to domestic violence.

"It was helpful to learn to analyze conflicts," said

Gabriela Gomez Garcia, who works for the National Institute for Agrarian Reform (INRA), which returns land to indigenous communities. "Especially to look for the causes—the why and for what—that helps you figure out how to deal with the problem. In daily life we are always using the tools we learned from the seminars."

Rita Jimenez Huancollo also attended a Carter Center-led training. She is coordinator of the Integrated Justice Center (CIJ) in La Paz and meets with families to mediate domestic violence disputes and other issues to resolve them peacefully.

"The culture of peace that we want starts at a personal and family level. If we have a society of satisfied people talking from their hearts, it will translate into less social conflict," she said.

The courses are led by Alejandro Nató, Carter Center country director and a mediator specializing in public conflicts, who said the training aims to expand the range of thinking about social and political unrest in Bolivia and open dialogue.

"My work in Bolivia marked a turning point for me both professionally and personally," said Nató. "I had the privilege of working with a diverse group of people across the country, from students to the indigenous community to leaders of social movements, who inspired me with their dedication to improving their country. This program has been very worthwhile."



Marina Vargas Sandoval, who works for a conflict resolution foundation in El Alto, said the techniques for active listening she learned through Carter Center training have improved her mediation skills.



The country of Bolivia is rife with social and economic tension due to a diverse population and a struggle for natural resources. Training provided by The Carter Center is helping to show Bolivians from all walks of life how to resolve conflicts nonviolently.

Son of Liberia

For Carter Center officer Pewee Flomoku, bringing justice to the citizens of Liberia is personal

In 2003, Liberia began to emerge from 14 years of brutal civil war that ravaged the nation's physical, economic, and social foundations. A central challenge of reconstruction is to create a functional and accountable justice system, a prerequisite for lasting peace and democratic progress. While the nation's post-conflict peace-building efforts have made remarkable progress, many challenges remain in the effort to ensure accountability and provide justice for all Liberians.

A comprehensive Carter Center project is focused on strengthening the rule of law in Liberia, partnering with grassroots civil society organizations to educate citizens and increase access to justice in underserved rural communities. It also

During Liberia's civil war, Pewee Flomoku was a photographer for the Associated Press. He took the photo below of Liberian women demonstrating at the American Embassy in Monrovia at the height of the war in July 2003. Today, he helps his fellow Liberians access justice through his work at The Carter Center.





Pewee Flomoku

serves as an example of steps that can be taken to prevent the re-emergence of conflict.

Carter Center program officer Pewee Flomoku is a native Liberian who now

helps coordinate the Liberia justice project. Below, he discusses Liberia and its road to lasting peace.

Q: What is the story of your own family and the war?

A: The war in Liberia affected my family just like it affected all other families in the country. My family endured separation, deaths, sickness, displacement, and the loss of property. At one point, my whole family had to separate due to the fighting, and some members did not come back again. Some had to go into exile for safety and underwent difficult hardships.

We used to have a very large family farm, but as a result of the war, other family members are now relying on the very few of us who are working.

Q: What signs of progress are you seeing in Liberia?

A: I see peace, the return of refugees, the commitment of the government to provide basic social services to the people, the commitment of the government to the rule of law, the continued engagement of the international community within Liberia, the training of a new army, and the restriction of the security sector.

Q: What continue to be the greatest challenges?

A: The greatest challenges include, but are not limited to, the following: poor security, poor road conditions, corruption, crime, and poor provision of basic social services.

Q: Describe your work with the Carter Center’s rural justice project.

A: The project’s goals are to develop and build public confidence in a functional rural judicial sector that serves local needs; educate the public so that it is knowledgeable about its rights and responsibilities, including women and children’s rights and basic human rights; and create awareness of local judicial mechanisms and conditions, including statutory, traditional, and informal processes.

We’re providing technical and legal support to the Ministry of Justice. The Center is also conducting a public information and awareness campaign on the rule of law in



In the village of Leleh, a woman asks a question following a drama troupe’s presentation on Liberian laws. A Carter Center project helps educate rural Liberians about their legal rights.

Outside capital city Monrovia, children flash the peace sign after participating in a gathering of the group Traditional Women United for Peace, which included Carter Center representatives.

rural areas. Local partners share rule of law messages in some of the most remote villages in the country using creative methods such as drama, town hall meetings, and radio programs.

Q: What is your personal hope for your country?

A: I personally hope and pray that Liberia will shine again and that Liberia will once again find its rightful place among the community of nations. I hope that Liberia will be a country of laws and that all Liberians will have equal access to the justice system and be treated equally before the law. I hope that The Carter Center will remain engaged in Liberia and that the international community will give our president the necessary support so that she can provide sound leadership for our country.

Peace Programs

Year in Review

Democracy Program

The Carter Center's Democracy Program in 2009 worked to advance genuine democratic elections in fragile countries; staged an election observation mission to Lebanon as well as limited observation missions to Indonesia and Bolivia; continued long-term observation of Nepal's peace process and constitutional drafting; and maintained a field office in Cote d'Ivoire in preparation for the country's delayed elections.

In Lebanon, The Carter Center sent a delegation of 60 observers from 23 countries, co-led by President Carter and former Yemen Prime Minister Abdul Kareem al-Eryani, to observe Lebanon's elections in June. Observers visited more than 350 polling stations.

In advance of elections scheduled in Sudan for April 2010, Carter Center field offices in Khartoum and Juba served as headquarters for staff and observers to travel across the country to assess election preparations. In August, the Center reached an agreement with the governments of Sudan and Southern Sudan and the National Elections Commission to guarantee unrestricted observation, including freedom of access throughout the country and to all stages and actors in the electoral process.

The Center worked to strengthen democracy in Palestine through an electoral reform initiative ahead of anticipated 2010 elections. The Center held roundtables where participants discussed the ongoing Palestinian unity talks and potential electoral reforms, including the need for campaign finance reform, a quota to ensure women's participation, and the importance of ensuring international respect for electoral results.

Finally, the Center continued to lead an international effort to define and deploy a common set of election management principles and standards for judging results.

Human Rights Program

In Israel and the Palestinian territories, the Center monitors human rights abuses and communicates with leading human rights organizations to reinforce their efforts. The program works with Israeli human rights defenders to support their work in Israel and the occupied Palestinian territories as well as amplify their voices in the United States as they work to ensure that human rights play a central role in any peace process.

The program acts in the Democratic Republic of the Congo to advance access to justice for citizens. The Center's Human Rights House provides training and technical support to 73 organizations for project design, financial management and fundraising, investigation of human rights violations, conflict resolution, and advocacy. Special projects focused on evaluating fairness of mining



Two girls peek out of their home in Tianjin province, China. After having assisted the country with village-level elections for a decade, the Carter Center's China Program is now working to help Chinese citizens gain access to governmental information.



Carter Center observer John Marsh monitors voting in Accra, the capital of Ghana, during the runoff for president in January 2009. The highly competitive race was decided by fewer than 40,000 votes.



Residents of East Aceh, Indonesia, gather for a meeting organized by a political party. Carter Center observers were in the field to watch polling in the April 2009 national legislative elections.



In Hebron, the largest city in the West Bank of Israel, Palestinian children and shopkeepers go about their everyday business. President Carter traveled to the Middle East three times in 2009, continuing to meet with key individuals to help open avenues for peace in Israel and the Palestinian territories.



In South America, The Carter Center has convened a group of key citizens from Ecuador (pictured) and Colombia to improve relations between the two countries. Ecuador and Colombia's shared border is under strain from multiple issues, including an ongoing guerilla war in Colombia, in which large numbers of Colombians are fleeing across the border to Ecuador to escape fighting.

contracts and training police officers in human rights issues and practices—justice issues crucial to preventing a return to deadly conflict..

The program also supported the efforts of human rights defenders facing possible violence or arrest around the world, providing a forum for them to discuss how to advance human rights despite the threat of being overshadowed by the U.S. national security agenda.

Conflict Resolution Program

The program continued to monitor political developments in the Middle East to identify possible avenues for conflict intervention and draw international attention to threats to a viable two-state solution and the need for a comprehensive approach to the peace process. Field staff presence was scaled up in Israel and the occupied Palestinian territories and new activities initiated in Lebanon and Syria. Meetings with government and electoral officials, top leaders in Hamas and Fatah, U.N. officers, peace and human rights activists, and think tanks informed activities on the ground and paved the way for trips to the region by President Carter, who is facilitating dialogue for peace through high-level back channels, helping key players communicate unofficially. At the grassroots level, the Center is partnering with the United Nations Development Program to establish a student parliament from throughout the Gaza Strip, providing a constructive forum for dialogue among the next generation of Palestinian political leaders. Reconciliation among Palestinian factions remained a priority.

In Liberia, working with grassroots women's, community, cultural, religious, and human rights organizations, the program continues to build public confidence in the judicial system in rural areas. This includes increasing awareness among citizens of individual rights and responsibilities and of how to work within the local system to resolve grievances. The Center also conducted workshops for Liberia's local leaders on how to expand the role of women in local governance in each of the country's 15 counties, in conjunction with Liberia's Ministry of Internal Affairs, the National Traditional Council, and the Ministry of Gender.

Americas Program

Since 2007, the program has helped open dialogue between civil society leaders from Colombia and Ecuador to improve relations and build confidence between the two countries. Building on this experience, The Carter Center mediated the resumption of diplomatic relations between Ecuador and Colombia 18 months after the March 2008 rupture, diminishing the threat of armed conflict.

The program's regular reports on Ecuador's constitution-making process played a key role in bringing international attention to Ecuador's continued institutional transformation.

The Carter Center worked with Venezuelan journalists to reduce the confrontational and partisan tone in much of the nation's reporting, encouraging through training and public seminars more ethical, balanced, and accurate reporting.

In April, President Carter visited the Center's projects in Bolivia, Ecuador, and Brazil and attended the Americas Regional Conference on the Right of Access to Information in Peru, where more than 100 people from 18 countries in the Americas explored key issues affecting the right of access to information. The project continues to develop innovative tools to assess global government efforts to go beyond the passage of law to its full and effective implementation.

The program's Friends of the Inter-American Democratic Charter encouraged the Organization of American States to consider the Democratic Charter in its debates about the re-inclusion of Cuba in the OAS. The Friends also conducted two fact-finding missions to Honduras resulting in recommendations for the OAS on how to resolve the political crisis following the June 2009 coup.

China Program

After seven years online, the Carter Center-sponsored Web site www.chinaelections.org (Chinese language; English language version is www.chinaelections.net) is one of the most visible platforms in China for the dissemination of democratic awareness and civic culture. The site, which receives 65,000 visits per day, was redesigned in 2009 to attract younger people and expand its focus on global elections.

With its implementation this year of regulations that give citizens access to government information, China marked a turning point toward greater transparency in government operations. To enhance citizen knowledge of these new rights, the Center has created www.chinatransparency.org, an Internet clearinghouse including all of the new regulations and comparative studies of successful access to information practices in other nations. Next, the Center will create exchanges among access-to-information officials and scholars in China and other nations.

Recognizing that meaningful democracy requires informed and involved citizens, the China Program continues to work in rural villages, in cooperation with China's Ministry of Civil Affairs, to expand channels for civic participation and build volunteer corps. In urban areas, the program works with local nongovernmental organizations to address the rights of new homeowners.

Nigeria's Last Worm

Once the most endemic country for Guinea worm disease in the world, Nigeria declares victory in its 20-year war



With the elimination of Guinea worm disease, Nigerian children and their parents can look forward to a brighter future. The disease can bring down entire communities; its victims suffer incapacitating pain for weeks, rendering children unable to go to school and adults unable to tend their fields.

Former U.S. President Jimmy Carter recruited General Dr. Yakubu Gowon to help fight Guinea worm disease in Nigeria. The country's ruler from 1966 to 1975, much of Nigeria's success against Guinea worm disease can be attributed to Gen. Gowon, who used his considerable influence in Nigeria for the cause. "There is new hope that despite daunting obstacles, Nigeria can make lasting improvements for her people," Gen. Gowon said.



In Ezza Nkwubor village in southeastern Nigeria, 58-year-old Grace Otubo sits on a wooden bench and touches her right heel, recalling where a Guinea worm painfully emerged in November 2008.

She didn't know it at the time, but her Guinea worm would be the last one from Nigeria.

Twenty years ago, Otubo would have been just one of more than 650,000 victims of Guinea worm disease in her country. Just one of many, many people facing the searing pain of one or more long, spaghetti-like worms emerging from blisters after they had incubated in the body for a year.

But today, her worm has made her a minor celebrity. The fact that Otubo can be specifically identified as the final victim of the disease in her country shows the relentless tracking required to eliminate Guinea worm disease. Thousands of volunteers have worked in Nigeria since 1988, documenting every case of the disease and providing the tools and education necessary to defeat it.

To keep herself from contracting Guinea worm disease again, Otubo did not take a medicine or receive a vaccine. Instead, she and her fellow community members had to change their drinking habits. Because the disease is transmitted through water, Otubo had to be convinced by health workers to only drink water filtered through a simple cloth, provided free of charge. The message is a tough sell, because the Guinea worm larvae in the water are microscopic, and a full year passes between ingestion

of contaminated water and a worm actually emerging from the body. Community members must act on faith.

The Nigeria Ministry of Health has brought the country to this watershed moment with leading assistance from The Carter Center and support from other partners. "I congratulate Nigeria on this amazing accomplishment," said former U.S. President Jimmy Carter. "It would not have been possible without the tenacity of thousands of Nigerians for more than 20 years."

Nigeria joins 15 other countries that have rid themselves of Guinea worm disease since 1986. Niger, Nigeria's northern neighbor, also eliminated the disease in 2008, and thus reported zero indigenous cases for the first time in 2009. Fewer than 3,500 cases of the disease remained in four African countries by the end of 2009.

While Nigeria continues surveillance for Guinea worm disease over the next three years so that it can be officially certified by the World Health Organization as free of the disease, experts are focusing on how to repeat Nigeria's success in the last strongholds in southern Sudan, northern Ghana, and eastern Mali. Meanwhile, Ethiopia is fighting just a few remaining cases.



When Grace Otubo's worm began to emerge from a blister on her ankle, she was treated at a case containment center like this. There, she received in-patient care, including room, board, and medical care as a health worker carefully removed her worm slowly and safely over the course of many days.

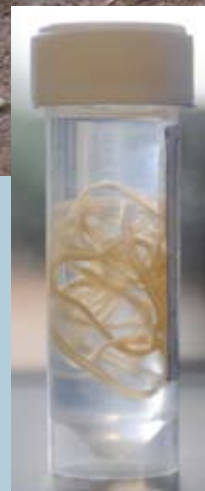

Grace Otubo collects water near her village in southeastern Nigeria. Otubo was the last victim of Guinea worm disease in her country. Her worm (pictured at left) has been preserved for historical record.

A Fever Pitch

Haitian travels door to door in effort to banish last pockets of malaria in Caribbean

A crowd of children follow Jonel Mompremier, 27, as he travels from house to house in Ouanaminthe, Haiti. They giggle as the health worker asks the same question at every doorstep, “Does anyone at home have any fevers?”

If the answer is no, Mompremier uses the opportunity to educate the family about malaria, explaining how the potentially fatal disease is spread by a mosquito and can be prevented by covering standing water and sleeping under a bed net.

But if the answer is yes, Mompremier’s grin turns serious, and he asks permission to test the feverish person for malaria.

Mompremier is part of a new army of health workers on the island of Hispaniola who are working to eliminate malaria from Haiti and the Dominican Republic, the only place in the Caribbean where the disease still exists. A one-year pilot project of The Carter Center in three towns brought health officials from the two countries together to collaborate on the best ways to rid the island of malaria and lymphatic filariasis, another parasitic disease spread by mosquitoes.

While the recent earthquake tragedy in Haiti will make The Carter Center’s goal to rid Haiti and the Dominican Republic of the two diseases more difficult, the Center’s long-term commitment to help is unwavering.

At one home in Ouanaminthe, family members borrow a chair from a neighbor and invite Mompremier to sit as a feverish and frightened young boy around age 6 is brought to him. Balancing his malaria kit and clipboard on his knees, Mompremier pricks the boy’s finger, smearing the blood on a glass slide. He tells the child’s father he will come back as soon as possible with the results from the test and free treatment if the child has malaria.

A year ago, no one like Mompremier was conducting active malaria surveillance in Ouanaminthe. Since then, health workers have been a regular

Haitian health worker Jonel Mompremier pricks the finger of a young child to test his blood for malaria parasites in Ouanaminthe, Haiti.



sight, part of a national malaria surveillance initiative in Haiti.

The one-year project stemmed from a 2006 recommendation of the Carter Center's International Task Force for Disease Eradication, which determined that it was technically feasible to eliminate the diseases from the island. The Carter Center assisted with malaria prevention activities in the two bordering communities of Dajabón in the Dominican Republic and Ouanaminthe. Lymphatic filariasis interventions were conducted in a third town, Trou-du-Nord, Haiti.

Coordination between the two neighboring countries, which have a long history of tense relations, is crucial to eliminating the two diseases on the island. After all, the

mosquitoes carrying the diseases do not turn around at the border.

Although the pilot project resulted in new equipment and trained staff in these towns, which fortunately were distant from the epicenter of the recent earthquake, significant challenges remain for Haiti and the Dominican Republic to continue toward their target goal of eliminating both diseases by 2020. Prior to the earthquake, approximately \$240 million from the international community was needed to support that goal.

However, Mompremier remains optimistic. "We've helped reduce the cases of malaria, and the deaths caused by it," he said. "Step by step, I know we can succeed."



The Massacre River separates Haiti and the Dominican Republic. Because the mosquitoes that carry malaria and lymphatic filariasis travel across the river, a coordinated effort between both countries is needed to eliminate the diseases from the Caribbean island of Hispaniola.

In the Dominican Republic, Candida Galvan Jimenez displays the blue mosquito net she unwraps and sleeps under at night to protect herself and her husband against malaria. Her net was provided through a pilot project of The Carter Center.



Brighter Days Ahead

Ghana's vigilance keeps trachoma at bay

The leading cause of preventable blindness worldwide, trachoma wreaks havoc in poor communities where people are already struggling to survive. The disease has blinded 7 million people across the globe, and an additional 500 million are at risk.

But Ghana has successfully fought back. The Carter Center has worked with Ghana since 1999 to control trachoma, and today the country has pushed the disease to low-enough levels that it may soon no longer be considered a public health problem, according to standards from the World Health Organization.



Trachoma thrives in a dry and dusty environment like that in Tingoli, northern Ghana. Flies carrying the bacteria that cause trachoma—one of several ways to contract the disease—are attracted to moisture in people's eyes. Over time and through multiple infections, victims' vision becomes progressively worse, eventually causing blindness. In the advanced stage of the disease, called trichiasis, victims' eyelashes turn inward, scraping the cornea and causing extreme pain.



Because the flies that cause trachoma breed in feces, pit latrines, like this one, contain defecation and thus help reduce the fly population. In Tingoli village, The Carter Center supported the training of masons who helped residents build latrines for each household.



In addition to controlling the fly population, community members also can reduce trachoma infections by regularly washing their hands and faces. With no running water, the residents of Tingoli village rely on homemade washing stations.

In Ngylo, bicycle repairman Abada Aziz recalled, “When The Carter Center approached us about building latrines, I was hesitant. There were many other things we needed. But now the benefits are clear. I no longer struggle to walk to the bush to go to the bathroom. My family is healthier. It is a big improvement.”



Ghanaian schoolchildren learn about trachoma in school. Health education also is conducted with adults in their communities. Ongoing education helps people stay vigilant in the practices that control trachoma.



Because community members heed the advice of respected leaders, the cooperation of village chiefs, such as Tingoli’s Abduhai Moussa pictured here, is vital to the success of Ghana’s trachoma program.

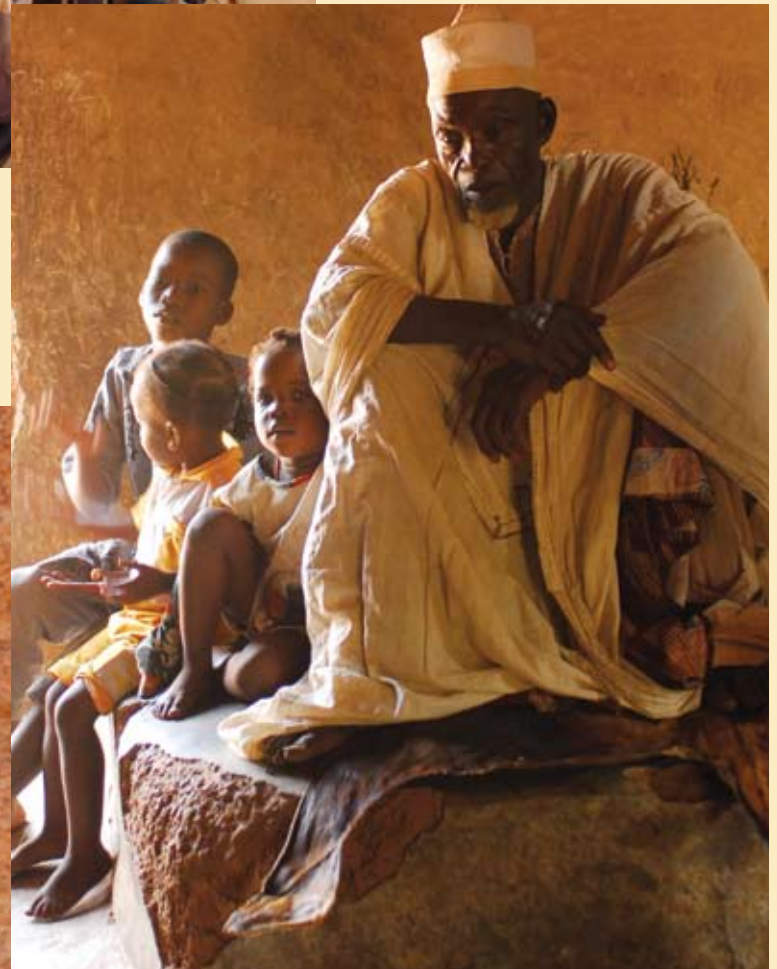

When a parent has trachoma, children bear a heavy burden in the household, typically performing household tasks that the parent cannot. These children will reap the benefits of Ghana’s success against trachoma, as they look forward to a future without fear that they or their family members will suffer from this devastating disease.



Year in Review

In Memoriam

Norman Borlaug, Ph.D.
1914–2009
Senior Consultant, Agriculture



Often called the father of the “Green Revolution,” which describes a dramatic

increase in food production in Asia in the 1960s to avert famine, Norman Borlaug quietly changed the world for the better during his 95 years. Spending much of his life in the farmlands of Asia, Africa, and Mexico, Dr. Borlaug fought world hunger by combining high-yield plants with modern agricultural technology. He won the Nobel Peace Prize in 1970.

Since 1986, he led the Sasakawa-Global 2000 Agriculture Program, a joint venture between the Sasakawa Africa Association and The Carter Center.

He was awarded the Congressional Medal of Honor, the nation’s highest civilian award, in July 2007.

Guinea Worm Eradication Program

With about 3,200 estimated cases of Guinea worm disease remaining in the world, the Carter Center-led campaign to eradicate the parasitic disease is moving closer to its goal. When successful, eradication will have been achieved without the use of a vaccine or drug treatment—a groundbreaking accomplishment. With Carter Center support, the programs based in six African nations made great progress in 2009: the Center recorded a 30 percent drop in cases, down from 4,619 cases in 2008. For the first time, Niger and Nigeria are believed to have stopped transmission of Guinea worm disease. Critical challenges remain in southern Sudan and eastern Mali due to ongoing violence and in rural northern Ghana. Guinea worm disease is transmitted only when people drink contaminated water, and its presence often indicates abject poverty. The disease can be prevented primarily through health education, water filtration with a fine-mesh filter cloth, and treatment of stagnant water sources with ABATE®, an environmentally safe larvicide donated by BASF Corp.

River Blindness Program

With Carter Center support, one of the Western Hemisphere’s largest river blindness-endemic areas—Escuintla, Guatemala—stopped transmission of the disease in 2009. Escuintla joins five other formerly endemic areas in the Americas. The goal of the Center and its partners, including Lions Clubs International Foundation, is to eliminate river blindness, also known as onchocerciasis, in the seven remaining endemic areas in the Americas by 2012. The program’s success can be attributed to health education and semiannual mass distribution of the drug Mectizan®, donated by Merck & Co., Inc. A parasitic disease, river blindness is spread by the bites of small black flies that breed near rapidly flowing streams and rivers. The disease can lead to blindness for its victims. In addition to working with the ministries of health in the affected countries in the Americas, the Center also assists five African countries: Uganda, which is aiming to rid itself of the disease altogether, Ethiopia, Nigeria, Sudan, and Cameroon, which currently are trying to control the disease.

Trachoma Control Program

Treatment for trachoma—a nonfatal, blinding bacterial infection—may save children’s lives according to landmark new research published in 2009 by experts at The Carter Center, the University of California at San Francisco, and the Ethiopia Ministry of Health.

The authors found that the antibiotic Zithromax,[®] donated by Pfizer Inc and used to cure active trachoma infections, reduced child mortality in Amhara region, Ethiopia, likely because the drug also was effective against maladies such as respiratory tract infections and bacterial diarrheal disease that can be fatal. Also in Ethiopia, 2009 saw the continuation of Maltra weeks in April and November, an effort to integrate malaria and trachoma prevention in intense weeklong campaigns reaching millions of people. The West African countries assisted by the Center added surgery and antibiotic distribution to their program efforts and now are providing the full set of trachoma interventions recommended by the World Health Organization: surgery,

antibiotics, facial cleanliness, and environmental improvement. The Conrad N. Hilton Foundation and Lions Clubs International Foundation are Carter Center partners for trachoma control.

Lymphatic Filariasis Elimination Program

The Carter Center-assisted program in Nigeria experienced a major breakthrough in 2009, when transmission of lymphatic filariasis was stopped in 10 of the 30 areas where the Center works in Nasarawa and Plateau states. Transmitted by the bites of mosquitoes, lymphatic filariasis can cause irreversible swelling of limbs or genitalia. Due to the disfigurement, victims often experience severe



A Nigerian girl prepares to take three medicines that will collectively treat her for the diseases of schistosomiasis, lymphatic filariasis, and river blindness, and a few other internal parasites. A study showing that the drugs may be safely taken together has paved the way for The Carter Center to integrate treatment for these three diseases, eliminating costs of multiple visits to villages to provide treatment.

A health worker shares a fun moment with a baby staying at a Guinea worm case containment center in southern Sudan. People with Guinea worms emerging from their bodies can stay at the center and receive treatment along with room and board. The children of victims also are welcome.



In Guatemala, a health worker measures a girl's height. A person's height determines how many Mectizan tablets he or she should take to prevent onchocerciasis, or river blindness.



Aspiring health officers attend class at Haramaya University, located in the city of Dire Dawa in eastern Ethiopia. The university's health curriculum is supported by the Carter Center-assisted Ethiopia Public Health Training Initiative, which provides training materials and equipment. The initiative aims to fill the void of trained health personnel in the country.



A Nigerian woman suffering from lymphatic filariasis washes her legs during a community education session. The woman learned how leg washing and other tasks can prevent infections and sores—complications from the parasitic disease, which can cause legs and other limbs to swell.



Former U.S. President Jimmy Carter and First Lady Rosalynn Carter visit with Juan Tavares Rodriguez at his home in La Bomba, Dominican Republic. The Carters traveled to the island of Hispaniola to highlight the work of a Carter Center-assisted pilot project to fight malaria.

social stigma. The Carter Center is fighting the disease with health education and single-dose mass distribution of albendazole (donated by GlaxoSmithKline) given in combination with Mectizan (donated by Merck & Co., Inc.). In 2009, the program distributed more than 4 million treatments in Nigeria, Cameroon, Uganda, and Ethiopia and distributed more than 80,000 long-lasting insecticidal bed nets to the at-risk population in Nigeria.

Schistosomiasis Control Program

More than a million Nigerians are benefitting from schistosomiasis treatment due to an unprecedented and generous donation of the drug praziquantel to The Carter Center from the World Health Organization and Merck KGaA (Germany). The donation has greatly expanded the program's reach in Delta, Nasarawa, and Plateau states. From 2000 to 2007, the Center assisted with an average of 143,400 treatments per year. In 2008, the first year of the donation, the Center was able to assist in 1.15 million treatments. In 2009, the number of treatments again surpassed 1.1 million. The Carter Center-assisted program is the only one treating the disease in Nigeria, the most endemic country in Africa. Schistosomiasis is contracted while bathing or swimming in water contaminated with a parasite and causes anemia, damage to internal organs, and impaired growth and learning ability in children. The disease can be prevented and controlled through health education and an annual dose of praziquantel.

Ethiopia Public Health Training Initiative

The Ethiopia Public Health Training Initiative was launched more than a decade ago to help address the shortage of public health workers in the country. With assistance from The Carter Center, the Ethiopia Ministry of Health, and seven Ethiopian universities, the initiative has helped improve health care delivery for 75 million Ethiopians by developing workshops and learning materials to train thousands of health care workers. In 2009, a partnership was formed with the French Ministry of Foreign Affairs to translate key learning materials to aid African Francophone countries interested in replicating the program. In addition, the program has made available its entire library of 217 health learning materials at the Carter Center's Web site, so that other developing countries may benefit from the resources created through EPHTI. Since 1997, the Center has facilitated 565 workshops and produced 72 training modules on health issues, created 136 sets of lecture notes and nine technical manuals.

Malaria Control Program

In Ethiopia, malaria control is being combined with other disease interventions to combat devastating infections as efficiently as possible. For example, when The Carter Center assists in distributing Mectizan to fight river blindness, health workers also may test community members for malaria. Similarly, during two weeklong campaigns, health workers test for malaria, and provide treatment when needed, and treat for trachoma simultaneously. With Carter Center assistance, the Amhara region had a dramatically increased number of malaria test kits available during these targeted weeks, from 10,000 in April 2009 to 75,000 in November 2009. Finally, in September 2008, The Carter Center, in partnership with the Dominican Republic and Haiti, launched a one-year initiative to help the two countries accelerate the elimination of malaria and lymphatic filariasis from Hispaniola. Since then, the binational project has broken new ground in collaboration between these two countries for the betterment of public health on the island.

Agriculture Program

More than 820 million people in the world are hungry and malnourished, and 10 million people will die every year from malnutrition and hunger-related diseases. Since 1986, The Carter Center and the Sasakawa Africa Association, in partnership with national ministries of agriculture, have worked in 15 sub-Saharan African countries, together helping more than 8 million small-scale farmers double or triple crop yields in countries where malnutrition is a constant threat. Since 2007, the Agriculture Program has focused activities in Ethiopia, Mali, Nigeria, and Uganda.

Mental Health Program

In 2009, the Center launched a primary-care initiative, a two-year pilot project aimed at increasing early detection and treatment of depression and substance abuse in primary-care health settings in the United States. In addition, the program awarded its 100th fellowship to a working journalist as part of an effort to reduce the stigma surrounding mental illnesses through media coverage of mental health issues. In November, the Rosalynn Carter Symposium on Mental Health Policy marked its 25th anniversary with a two-day discussion on the role of mental health in health care reform. Although the Mental Health Program focuses primarily on national policy issues, in 2009 it became a voice for change in Georgia in response to a disturbing pattern of neglect and abuse in Georgia's psychiatric hospitals, as revealed by federal and local news media investigations.

Philanthropy



This Nepalese girl is witnessing the transformation of her country from a monarchy to a democracy. Nepalis went to the polls in 2008 to elect a constituent assembly to write a constitution, an election observed by The Carter Center. Since then, the Center has maintained a field office in the country to monitor ongoing political struggle.



A Message About Our Donors

The Carter Center continues to wage peace, fight disease, and build hope because of the generous support of the individuals, foundations, corporations, and governments that invest with us to help those in greatest need. These efforts are only possible through a shared commitment to advance basic human rights worldwide.

More than 116,000 donors contributed \$166 million in cash, pledges, and in-kind gifts in 2008–2009 in support of the Center’s peace and health programs.

In December 2008, the Bill & Melinda Gates Foundation announced a challenge grant of \$40 million to the Carter Center’s Guinea Worm Eradication Program. The grant included a contribution of \$8 million and challenged The Carter Center to raise an additional \$32 million, which the Gates Foundation will match one-to-one. In response, many donors have committed new funding, including the United Kingdom Department for International Development with a pledge of £10 million, the Kingdom of Saudi Arabia with a pledge of \$5 million, and John and Terri Hussman with a pledge of \$1 million to be split evenly between the Guinea Worm Eradication and Trachoma Control programs in Southern Sudan.

The Hussmans’ contribution for trachoma also is eligible for matching funds thanks to a grant from the Conrad N. Hilton Foundation, which has challenged The Carter Center to raise \$5 million to prevent and control trachoma in Mali, Niger, Ghana, and Southern Sudan. For every dollar the Center receives toward trachoma control in these countries, the foundation will donate two dollars, up to a total contribution of \$10 million.

The Carter Center’s peace programs are supported by a number of dedicated donors who join us in advancing peace with justice. Election observation is an important focus for the Center, and our work was made possible in Lebanon

with support from the United Kingdom, Ireland, and the Skoll Foundation; in Sudan with support from Norway, the United States, and the United Nations Development Program; and in Ghana and Indonesia with support from the United Kingdom and the United States. In addition, the Canadian Government provided \$1 million to help build global consensus on election standards, and Denmark contributed to electoral reform in the Palestinian territories. Two other areas of importance for the peace programs are conflict prevention and postconflict peace building. The Open Society Institute contributed \$600,000 for strengthening rule of law in Liberia, Belgium supported human rights work in the Democratic Republic of the Congo, Canada funded prevention of democratic crises in the Americas, and the Irish government provided generous core support to the peace programs.

Individual donors Phil and Reedy Hickey have demonstrated their support for the Center over many years. Phil Hickey, a lifetime member of the Board of Councilors, said, “For over 15 years, the Hickey family has admired and supported the work of The Carter Center. We are so inspired by the tens of millions of lives that have been uplifted through the efforts of President and Mrs. Carter and the amazing Center staff. Their mission of changing the world through eradicating disease, advancing human rights, and alleviating suffering is realized every day through their actions.” As members of the Ambassadors Circle, the Hickeys have joined other donors at many Carter Center events.

The Carter Center extends its gratitude to all its friends and investors as they sustain the continued work and mission of the organization: Millions of people you will never know have better lives because of your caring and compassion.

Total Expenses as a Percentage: Fiscal Year 2008–2009

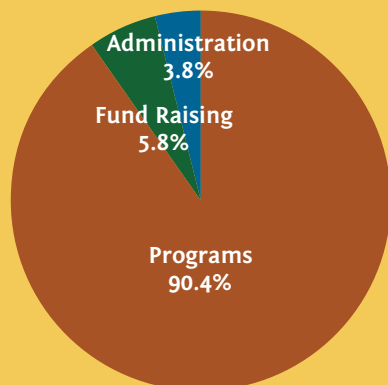

Sources of Support as a Percentage: Fiscal Year 2008–2009

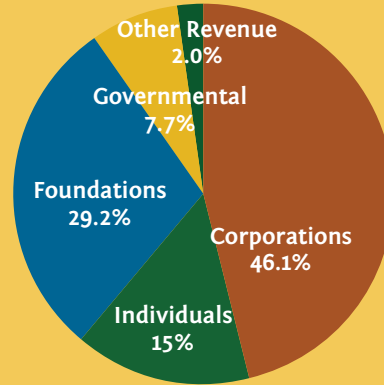

Donors with Cumulative Lifetime Giving of \$1 Million or More

Anonymous (7)	The Federal Republic of Germany	Open Society Institute
AFLAC Japan	GlaxoSmithKline PLC	Pfizer Inc
Ambassador and Mrs. Philip H. Alston	Global Health Council/Gates Award for Global Health	Precision Fabrics Group
Alwaleed Bin Talal Foundation	Google.org	His Majesty Sultan Qaboos bin Said Al Said
The Annenberg Foundation	Estate of Claus Halle	Mr. John W. Rendon, Jr. and Ms. Sandra L. Libby
Lord and Lady Michael A. Ashcroft	Dr. Sidney Harman and The Honorable Jane Harman	River Blindness Foundation
AT&T	William Randolph Hearst Foundation	The Rockefeller Foundation
BASF Corporation	Mr. and Mrs. Christopher B. Hemmeter	The O. Wayne Rollins Foundation
The Arthur M. Blank Family Foundation	The William and Flora Hewlett Foundation	Mr. and Mrs. David M. Rubenstein
Mr. Richard C. Blum and The Honorable Dianne Feinstein	Conrad N. Hilton Foundation	Mrs. Deen Day Sanders
Mr. Warren E. Buffett	The Home Depot Inc.	The Kingdom of Saudi Arabia
The Howard G. Buffett Foundation	Humanity United	Bakr M. BinLadin for the Saudi BinLadin Group
Callaway Foundation	Dr. John P. Hussman and Mrs. Terri Hussman	The Saudi Fund for Development
Canadian International Development Agency	The John P. Hussman Foundation	Walter H. and Phyllis J. Shorenstein Foundation
Carnegie Corporation of New York	IBM Corporation	Skoll Foundation
The Honorable Jimmy Carter and Rosalynn Carter	Inter-American Development Bank	Mr. and Mrs. Brent L. Slay
The Annie E. Casey Foundation	Government of Ireland/Irish Aid	Southern Company
The Coca-Cola Company	ITOCHU Corporation	Mr. and Mrs. James N. Stanard
Cox Interests	Government of Japan	Mr. and Mrs. Theodore R. Stanley
Mrs. Dominique de Menil	Johnson & Johnson	The Starr Foundation
Mr. Michael G. DeGroote	The Robert Wood Johnson Foundation	Stephens Inc.
The Delta Air Lines Foundation	Mr. and Mrs. Harold Kapelovitz	Government of Sweden
Delta Air Lines	W. K. Kellogg Foundation	Turner Foundation
Government of Denmark	The Thomas M. Kirbo and Irene B. Kirbo Charitable Trust	Government of the United Arab Emirates
Mr. Dermot Desmond	Mrs. Joan B. Kroc	Government of the United Kingdom
E.I. du Pont de Nemours & Company	Kuwait Fund for Arab Economic Development	United Kingdom Department for International Development (DFID)
Estate of Mark Eisner, Jr.	Lions Clubs International Foundation	United Nations Children's Fund (UNICEF)
The Charles Engelhard Foundation	The John D. and Catherine T. MacArthur Foundation	United States Agency for International Development
Mr. Frederick J. Eychaner	Mr. and Mrs. Henry K. McConnon	United States Department of State
The Ford Foundation	Merck & Co., Inc.	The UPS Foundation
Foreign & Commonwealth Office (United Kingdom)	Mr. John J. Moores, Sr.	Mr. Holland M. Ware
Mr. Paul Francis and Ms. Titia Hulst	The Charles Stewart Mott Foundation	Mr. Eric Wepsic
The Franklin Mint and Diana, Princess of Wales Memorial Fund	Government of The Netherlands	Joseph B. Whitehead Foundation
Mr. J. B. Fuqua	Government of Nigeria	Robert W. Woodruff Foundation
Mr. and Mrs. David H. Gambrell	The Nippon Foundation	The World Bank
David Gambrell Endowment Fund	Nippon Keidanren	Wyeth
Bill & Melinda Gates Foundation	Government of Norway	YKK Corporation
Georgia Power Company	The Sultanate of Oman	Mr. Tadahiyo Yoshida
Georgia Power Foundation		

Donors During 2008–2009

\$100,000 or more

Anonymous (9)
Kingdom of Belgium
Mr. Richard C. Blum and The Honorable Dianne Feinstein
Mr. and Mrs. Eli Broad
Mr. Warren E. Buffett
Canadian International Development Agency
The Coca-Cola Company
Clarke Mosquito Control
Mr. Robert B. Colgin
Cox Interests
Government of Denmark
Department of Foreign Affairs and International Trade (Canada)
Estate of Mark Eisner Jr.
The Charles Engelhard Foundation
Environmental Systems Research Institute
Estate of Carey J. Finley
Foreign and Commonwealth Office (United Kingdom)
Bill & Melinda Gates Foundation
GlaxoSmithKline PLC
Estate of Louise Hendrickson
The William and Flora Hewlett Foundation
Conrad N. Hilton Foundation
Mr. Chris Hughes
John C. and Karyl Kay Hughes Foundation
Humanity United
Dr. John P. Hussman and Mrs. Terri Hussman
The John P. Hussman Foundation
Mr. Morton P. Hyman
International Foundation for Election Systems
Government of Ireland
The Kendeda Fund
Lions Clubs International Foundation
Merck & Co., Inc.
Mr. John J. Moores Sr.
Government of the Netherlands
The New York Eye and Ear Infirmary
Newpeak Foundation
The Nippon Foundation
Government of Norway
Mr. and Mrs. Pierre Omidyar
Open Society Institute
Philanthropic Collaborative
Ms. Sally E. Pingree
Pfizer Inc
Estate of Bennie C. Reagan
The Kingdom of Saudi Arabia
The Saudi Fund for Development

Mr. George Soros
Mr. and Mrs. James N. Stanard
Mr. and Mrs. Theodore R. Stanley
Mr. Steve G. Stevanovich
Ms. Jenny B. Stoddard
United Kingdom Department for International Development (DFID)
United Nations Children Fund (UNICEF)
United Nations Development Programme
United Nations High Commissioner for Refugees
United States Agency for International Development
United States Department of State
The Willow Springs Foundation
Estate of Francis A. Wilmot
Robert W. Woodruff Foundation
Estate of Goldie Woserau
YKK Corporation

\$25,000 to \$99,999

Anonymous (4)
786 Foundation
Mr. and Mrs. Gaby Ajram
Dr. W. Andrew Baldwin Jr.
Mr. Lloyd J. Baroodly
Richard Allan Barry Family Charitable Foundation
Dr. and Mrs. Richard A. Barry
BASF Corporation
Ms. Elisabeth Cordy Beckstead
Mr. William F. Benter
Bristol-Myers Squibb Company
Mr. and Mrs. Lawrence J. Brown
Dr. and Mrs. Steven F. Burrall
Mr. and Mrs. Landon V. Butler
Estate of Muriel P. Carlson
Children's Wellness Fund
Estate of Margaret E. Coleman
Ms. Caroline Cooley Browne
Corporacion Andina de Fomento
Crabby Beach Foundation
Mr. Jeffrey A. Dean and Ms. Heidi Hopper
Mr. Thomas M. Dethlefs
Mr. and Mrs. Pete Docter
Estate of Anna C. Fogel
Estate of Jane L. Forsyth
The George Family Foundation
Mr. and Mrs. William W. George
Ms. Joanne G. Gimbel and Mr. Clifford Hatch
Mr. George A. Gloff
Mr. and Mrs. Abie M. Golshani
Mr. and Mrs. Donald G. Goodwin
Donald G. Goodwin Family Foundation, Inc

Mr. and Mrs. Edward E. Haddock Jr.
Mr. and Mrs. Bruce S. Hall
Harris myCFO Foundation
Mr. and Mrs. Philip J. Hickey Jr.
Mr. and Mrs. Lembhard G. Howell
Mr. and Mrs. Mark R. Humphrey
Janssen, L.P.
The Robert Wood Johnson Foundation
The Thomas M. Kirbo and Irene B. Kirbo Charitable Trust
Mr. and Mrs. William H. Kleh
Sonja and Tom Koenig and Family
Eli Lilly and Company Foundation
London School of Hygiene and Tropical Medicine
Mr. and Mrs. Anthony Moores
Mr. Thomas J. Moran
Mutual of America Life Insurance Company
Estate of Ethel C. Naffah
Ms. Ann D. Oestreicher
Sylvan and Ann Oestreicher Foundation
The P Twenty-One Foundation
Mr. and Mrs. William A. Porter
Francis I. Proctor Foundation
Mr. and Mrs. David E. Quint
Dr. and Mrs. Keith H. Randall
Mr. John W. Rendon Jr. and Ms. Sandra L. Libby
Rock Paper Scissors Foundation
Mr. Manuel Rodriguez Jr.
Estate of Victor Roepke
Mr. and Mrs. Gerald A. Rosenthal
Mr. and Mrs. Joseph W. Ryan
Mr. Jason W. Sheedy
Mr. and Mrs. Brent L. Slay
Ms. Cherida C. Smith
Estate of Helen C. Snodgrass
Mr. and Mrs. John P. Squires
The Stahl Family Foundation
Ms. Lynn Stahl
Tietz Family Foundation
Mrs. Laura Tietz
U.S. Centers for Disease Control and Prevention
Mr. and Mrs. Jack H. Ward
Mr. and Mrs. Richard A. Warren
Ms. Susan M. Wester
Estate of Selma L. Wiener
Mr. David Douglas Wilson and Mrs. Melody Wilder Wilson
The Wilson Family Foundation
Mr. and Mrs. Timothy D. Zeak

\$10,000 to \$24,999

Anonymous (13)
Ms. Denise Abrams
ACE INA Holdings Inc.
Mr. Eugene Julius Adams and Mrs. Mary Ethel Adams
Dr. and Mrs. Heinz Aeschbach
Mr. and Mrs. Dick Alexander
Alexander Kalifano
Ms. Barbara Allain
Mr. and Mrs. Samuel E. Allen
Mr. S. Decker Anstrom and Ms. Sherron L. Hiemstra
Dr. and Mrs. Michael A. Arrow
Atlanta Woman's Club
Mr. and Mrs. James H. Averill Jr.
Ms. Kathleen M. Bader
Ms. Elizabeth S. Bakewell
Mr. and Mrs. J. Gregory Ballentine
Ben E Factors Foundation
Benson Family Foundation
Mr. Robert S. Benson
Mr. Jonathan D. Blum
Mr. John A. Boettcher
Mr. and Mrs. Thomas H. Boggs Jr.
Young Boozer Family Foundation
Estate of Vivian C. Brandon
Mr. and Mrs. Charles M. Brewer
The Virginia and Charles Brewer Family Foundation
Estate of Charlotte F. Bright
Ms. Katherine K. Brobeck
Mr. and Mrs. Rob Broin
Mr. Robert C. Bruce
Dr. and Mrs. Ronald E. Burmeister
Ms. LuVella C. Burnett
Mr. and Mrs. Michael D. Cannon
Mr. and Mrs. Sherman B. Carll
The Honorable Jimmy Carter and Rosalynn Carter
The Ching Family
Estate of Leonard W. Clarkson
Dr. Gail L. Clifford
Mr. John R. Clifford
Club Med Sales
Ms. Catherine P. Cole
Mr. and Mrs. Thomas W. Conroy
Mr. and Mrs. Ross M. Cooper
Cooper Thomas, LLC
Mr. and Mrs. John J. Cross
Ms. Carol Ann Crotty
Ms. Sallie Debar
Mr. and Mrs. Steven A. Denning
Estate of Lawrence A. Dollman
Mr. Charles M. Doyle and Ms. Jocelyn A. Holash
Mr. and Mrs. Charles W. Duncan Jr.
Mr. and Mrs. Gayne R. Ek
Mr. John W. Failor

Dr. and Mrs. Ricardo A. Fernandez	Mrs. William L. Masterton	Messrs. Andrew Tobias and Charles Nolan Fund of Stonewall Community Foundation	Mr. and Mrs. Alan M. Cody
Mr. and Mrs. Russell C. Filbeck	Mr. Michael J. Mauriel	United States Secret Service	Mr. and Mrs. John H. Costello III
The Ford Foundation	Jeffrey and Karen McHenry	The UPS Foundation	Ms. Anne Covert
Mr. and Mrs. Russell Foszcz	Mr. Brian McMaster and Ms. Kathleen Strouse	Jack Vernon and Mary Meikle	Mrs. Jay Crawford
Mr. and Mrs. Cameron H. Fowler	Merck & Co., Inc.	Vestergaard Frandsen	Mr. and Mrs. Paul J. Cucurullo
Ms. Virginia Fowler	The P. D. Merrill Charitable Trust	Mr. David R. Virden	Mr. and Mrs. Michael D. Culver
Mr. Warren W. Fox	Mr. and Mrs. Richard B. Miller	Mr. Paul Von Kuster	The Honorable and Mrs. John H. Dalton
Full Circle Foundation	Mr. Stuart Mills and Mrs. Helen Probst Mills	Estate of Kathleen M. Weber	The Darwin Foundation
Mr. and Mrs. James E. Furr III	Dr. and Mrs. James J. Mongan	Mrs. Eric Weinmann	Delta Medical Supplies
David Gambrell Endowment Fund	Monsanto Company	Dr. and Mrs. John D. Welch	Estate of Grace R. Diaz
Mr. and Mrs. David H. Gambrell	Ms. M. Eleanor Murphy	Whirlpool Corporation	Capt. and Mrs. Stephen M. Dickson
Mr. Julius Gaudio and Ms. Chandra Jessee	Mr. Robert E. Naser	Mr. Thomas Wielenga	Ms. Ann Down, TTEE
Dr. Paul W. Gerke and Dr. Katherine Gerke	National Institute of Mental Health	Mr. and Mrs. Edward J. Wilson	Estate of Jessica L. Drey
Roger and Brenda Gibson	National Institutes of Health	Mr. and Mrs. Edward S. Wilson	DVJ Partnership
Roger and Brenda Gibson Family Foundation	Nelson Family Foundation	Dr. Joseph N. Wilson and Dr. Selma P. Wilson	Eagan Family Foundation
Mrs. Mary L. Greenblatt	Mr. Kent C. Nelson and Ms. Ann Starr	Estate of Hans G. Wolfhard	Mr. and Mrs. John F. Eagan
Ms. Margaret E. Haas	Mr. and Mrs. John D. Nichols Jr.	Mr. and Mrs. Kenneth M. Woodworth	Walter and Ursula Eberspacher Foundation
Bruce S. & Betty L. Hall Charitable Foundation	Mr. Kenneth Olivier and Ms. Angela Nomellini	Mr. Daniel M. Wright	Mr. and Mrs. Walter Eberspacher
Estate of Lyla K. Harvey	Mr. and Mrs. Daniel L. Ostrander	Wrocklage Family Charitable Foundation	Mr. and Mrs. Paul B. Edgerley
Mr. and Mrs. Steven F. Hauser	Mr. and Mrs. John F. Overbeck	Ms. Lynne E. Wrocklage	Mr. and Mrs. Robert M. Engelke
Mr. Rick Meeker Hayman	Ms. F. Taylor Pape		Mr. and Mrs. C. Paul Estep
Ms. Ann D. Herbert	Parton Realty		Professor Nir Eyal
Mr. and Mrs. James W. Hoag	Pendan Family Foundation	\$5,000 to \$9,999	Professor and Mrs. Joseph Farrell
Mr. Richard J. Holmstrom and Ms. Kate Ridgway	Dr. and Mrs. Theodore Petroulas	Anonymous (3)	Mr. Michael G. Feinstein and Ms. Denise Waldron
Dr. Donald Hopkins and Dr. Ernestine Hopkins	Mrs. Rita Coveney Pudenz	Ms. Raydean Acevedo	Mr. and Mrs. Christian Felipe
Horning Family Fund	Mr. Kurt N. Rathjen	Mr. John B. Adams	Mr. and Mrs. James C. Free
Ms. Susan Hrib	Red Oaks Charitable LP	Ms. Priscilla Alexander	Mr. Markus Fromherz and Ms. Heike Schmitz
Estate of Beatrice Hsiu	Ms. Lynette J. Rhodes	Rev. and Mrs. Philip A. Anderson	Ms. Kelly C. Fuhrman
Mr. Haddon Hufford	Mr. and Mrs. Bruce N. Ritter	Mr. and Mrs. Ted G. Arens	Mr. J. Rex Fuqua
The Hunter-White Foundation	Estate of Wilga M. Rivers	Sirdar Aly Aziz	G.D.S. Legacy Foundation
Estate of Jeanne G. Hurst	The Jack & Hilda Robbins Fund	Dr. and Mrs. Emerson M. Babb	Mr. Gregory J. Gerhard
Mr. and Mrs. Phil Hurt	The Bruce G. and Mary A. Robert Family Foundation	Mr. and Mrs. Karl E. Bakhtiari	Mr. and Mrs. John A. Gilmartin
Mr. Richard G. Hutcheson III and Mr. C. Robert Kincaid	Robert M. Rogers Investments	Mr. and Mrs. James V. Bala	Mr. and Mrs. Gareth Glaser
Ms. Freda K. Johnson	Mr. and Mrs. Robert M. Rogers	Mr. and Mrs. Thomas A. Barrow III	Global Aviation Holdings
Mr. and Mrs. Stephen D. Johnston	Ms. Harriet Rosenbloom	Estate of Reverend John Paige Bartholomew	Googasian Family Foundation
Bob and Diane Jorgensen	Dr. and Mrs. Fritz M. Rottman	BEAM Interactive & Relationship Marketing, LLC	Mr. and Mrs. George Googasian
Ms. Louisa C. Jornayvaz	Dr. and Mrs. Ronald R. Rudolph	Mr. Arno Bellack	Mr. and Mrs. Robert H. Graham
Mr. and Mrs. Saied R. Karamooz	Ms. Andrea C. Rutherford and Mr. David McClintick	Mr. and Mrs. Brad R. Benton	Mr. and Mrs. Lyle E. Gramley
Mr. and Mrs. Richard C. Kerns	Mr. and Mrs. Floyd C. Sanger Jr.	Ms. Susan E. Bevington	Mr. and Mrs. Charles E. Graves
Mr. and Mrs. Ashraf R. Khalaf	Dame Marjorie M. Scardino	Ms. Annamae M. Beyette	Marion Greene
Fred and Flora Khosravi	Mr. Gary S. Selken	Mr. and Mrs. Robert A. Binnie	Joanne and Tim Griffin
Ms. Mary Pat Killian	Mr. George H. Slingland	Dr. and Mrs. David F. Bishop	Mr. and Mrs. Philip Grosz
Dr. and Mrs. Steven M. Knapp	Mr. and Mrs. Brian J. Smith	Mr. and Mrs. Frank A. Blood Jr.	Mrs. Vivian H. Guthrie
Dr. and Mrs. Adel B. Korkor	Dr. and Mrs. Alan Solway	Mr. and Mrs. Kent R. Bourquin	Vivian Hays Guthrie Charitable Fund
Mrs. Julia M. Ladner	Mr. Edward Stern and Ms. Claudia Hearn	Ms. Susan Z. Breyer	Ms. Joan B. Haan
Ms. Susan M. Laing	The Claudia Hearn and Edward Stern Foundation	Ms. Jan W. Briscoe	Mr. and Mrs. Gerald Hanna
Dr. Anne P. Lanier	Mr. and Mrs. Gordon C. Stewart	Mr. and Mrs. Art Bryant	Estate of Jack Hansma and Kay Hansma
Ms. Barbara Lea	Substance Abuse & Mental Health Services Administration	Mr. Robert J. Buttel	Mr. and Mrs. Sam Harben Jr.
Mr. and Mrs. Robert N. Lemaire	Mr. Chade-Meng Tan	Mr. and Mrs. Jeffrey A. Cassens	Mr. and Mrs. Peter V. Harris
Estate of Suzanne LeMeur	Tan Teo Charitable Foundation	Mr. and Mrs. John Cassidy	Estate of Wayne Harsh
Mr. and Mrs. David R. Lewis	Dr. Gail E. Thomas and Dr. James E. Moore	Dr. Louis Centofanti and Ms. Wanda Rachels	Mr. and Mrs. Kevin J. Heneghan
Ms. Elizabeth A. Liebman		Mr. and Mrs. Jeffrey Chen	Estate of Anne W. Herb
Dr. Sara Pamela Little		Mr. and Mrs. Thomas G. Cline	Mr. Joseph E. Herbst
			Mr. and Mrs. Jack Herschend

Donors During 2008–2009

Mr. Robert Hooks
Dr. Nelson D. Horseman and
Dr. Karen A. Gregerson
Mr. and Mrs. Richard Housh
Dr. and Mrs. Matthew Hulbert
Ms. Margaret M. Hyatt
Izumi Foundation
Jana Foundation
Janklow & Nesbit Associates
Mr. M. Quintin Jarrett and
Ms. Joelle C. Haughey
Mr. Kent Jenkins and
Ms. Caroline Cho
Mr. and Mrs. Bruce E. Johnsen
Ms. Jennifer A. Johnson and
Mr. Kenneth L. Grotewiel
Mr. Chris Jones and
Mrs. Barb Jones
Ms. Marilee Jones
Ms. Miyoung Joo and
Mr. Michel Biard
Dr. Shawn P. Jorgensen and
Dr. Stephanie E. Jorgensen
Mr. and Mrs. Vinod Kariat
Mr. Louis Katsikaris, Sr.
Mr. John A. Kazanjian
Mr. David S. Kellberg
The Key Foundation
Mr. John B. Kilbane
Kindel Furniture Company
Mr. and Mrs. Jonathan B. Kluger
Mr. and Mrs. Jim Kobs
Mr. and Mrs. Robert Koran
Mr. and Mrs. Gregory G. Krisilas
Ms. Jill LaPlante
Mr. and Mrs. Rodney M. Lee
Dr. Jeffrey D. Leman
Mr. Richard A. Lenon
Mr. and Mrs. Paul R. Leonard Jr.
LFP
Mr. and Mrs. Kurt Limbach
Mr. and Mrs. Peter Lion
Mr. and Mrs. Stephen Lockyer
Dr. Willa Dean Lowery
Ms. Kathryn Lynn
Mr. Richard F. Lyon
Ms. Julia Maher
Mr. Robert Marsh
Mr. and Mrs. Larry Jon Martin
Mr. Thomas F. Maser
Mr. Michael Mathieu and
Ms. Kathleen Washienko
Mr. Mark McCall and
Ms. Marianna Kulak
Estate of Kathleen McDermott
The Honorable and
Mrs. Alonzo L. McDonald Jr.
Mr. and Mrs. Steven W.
McMillen
Mr. and Mrs. Denis McMorro
Meng-Hannan Construction
Company
The Mennonite Foundation

Dr. Masakazu Miyagi and
Dr. Mary Miyagi
Dr. James E. Moore
Mr. and Mrs. Leslie Moore
Stewart R. Mott Charitable Trust
Mr. and Mrs. Glen Mume
Mr. and Mrs. Martin F. Murphy
Mr. and Mrs. William B. Neely
Ms. Lynn Nesbit
Mr. David D. Noble
Donald and Alice Noble
Foundation Inc.
Mr. and Mrs. Lowell Northrop
Mr. Steven E. Nothern
Ms. Wilma R. Nuetzman
Estate of Milton V. Oakley
Mr. and Mrs. Mohammad Omar
Dr. and Mrs. Magdy Osman
Mr. Chang Park
Mr. and Mrs. Daniel Paulien
PGA Tour
Mr. and Mrs. Mark A. Phillips
Dr. and Mrs. Allen A. Posner
Dr. Keith W. Prasse and
Dr. Susan W. Prasse
Mrs. Jacki Prevenas
Ms. Sita Rao
Dr. and Mrs. Thomas Reppun
Research Management
Consultants
Mr. Sung Rhee and
Ms. Stephanie Baker
Ms. Shelby B. Robertson
Mr. Richard Rothstein and
Ms. Judi Petersen
Dr. Ernesto Ruiz-Tiben and
Mrs. Emilia Ruiz
Mr. and Mrs. Albert H. Rusher
Mr. and Mrs. W. Timothy Ryan
Nathan & Shelly Sarkisian
Foundation
Mr. and Mrs. Kevin J. Sauder
Mr. and Mrs. Paul David Schaeffer
Mr. and Mrs. John H. Schaff
Mr. William C. Shelton
Ms. Jane E. Shivers and
Mr. William M. Sharp, Sr.
Mr. Robert E. Shook Jr.
Ms. Gail Shore
Ms. Cynthia Shular
The Sikand Foundation
Silverton Construction
Mr. Lawrence E. Silverton
Mr. and Mrs. Gregory R. Simpson
Dr. and Mrs. William H. Simpson
Mr. Allen Siquefield
Ms. Elizabeth W. Slifer
Slifer Family Foundation
The Smith-Free Group
Ms. Rebekah Stewart
Mr. and Mrs. Mike P.
Sturdivant, Sr.

Sutter Instrument Company
Mr. and Mrs. Stephen Tang
Mr. Greg Teeters
Ms. Gillian M. Teichert
Estate of Virginia M. Tripp
Mr. and Mrs. LeRoy S. Troyer
Mr. Gary L. Vandenberg
The Ellen M. Violett and
Mary P. R. Thomas Foundation
Ms. Ellen M. Violett
Mr. Dougin Walker and
Ms. Elizabeth Bromley
Ms. Nancy Wallace
Mr. W. Don Wallace
The Ward Foundation
Mr. and Mrs. John F. Ward
Mr. and Mrs. Timothy A. Watt
Malcolm Hewitt Wiener
Foundation
Mr. and Mrs. Malcolm H. Wiener
Rev. Dr. and Mrs. Michael
B. Wieteska
Ms. Catherine C. Wilcock
Ms. Dena G. Willmore
Mr. and Mrs. Weldon C. Wilson
Ms. Grace Wooding
Dr. and Mrs. Cary Yeh
Yoshida Scholarship Foundation
Peggy and Lee Zeigler

\$2,500 to \$4,999

Anonymous (8)
Ackerman Family Foundation
Mr. Mark Alberts
Albrecht Foundation
Mr. Ralph W. Albrecht
Ms. Joan M. Alexander
Mrs. Margaret Allen
Ms. Susan W. Almy
The Honorable and
Mrs. Brady Anderson
Dr. Larry Anderson and
Ms. Karen Torghel
Mr. Brian Arbogast and
Ms. Valerie Tarico
Ms. Katherine J. Armstrong and
Ms. Joanne Sanders
Mr. Jeffrey S. Arnold and
Ms. Ellen J. Neely
Ms. Ann Ashton
Mr. and Mrs. Jack L. Bacon
Mr. Joe T. Bamberg
Mr. Leo T. Barber Jr.
Mr. and Mrs. Douglas Barringer
Mr. Michael Batte and
Ms. Wanda Kile
Mr. and Mrs. Bryce L. Beck
Estate of and Ruth E. Bergstrom
Mr. Bruce Bidle
Mr. and Mrs. William F. Biggs
Mr. John W. Bloom
BMI-Rupp Foundation
Mr. Franz-Josef Boll
Mr. Charles Kent Brodie
The Brodsky Family Foundation
Mrs. Nathan Brodsky
Dr. and Mrs. Harold Brown
Mr. Willard B. Brown
Mr. David J. Brueggemann
Mr. Charles E. Bush III
Ms. Mary Ellen Byrd
Calistoga Ranch: An
Auberge Resort
Ms. Carole M. Carey
Mr. and Mrs. Cameron Carrington
Dr. Ronald D. Carter and
Ms. Judith Carter
Mr. Dan T. Cathy
Mrs. Christina Chalkley
Ms. Miriam Chapman
Chick-fil-A
Robert and Bobbe' Christopherson
Mr. David R. Clark
CLC Foundation
Mr. and Mrs. Joseph A. Coleman
Mr. Peter D. Conlon
Mr. John H. Cox
Rev. Tammie E. Crews-Schmidt
Ms. Judy M. Culbreath
Ms. Marlene Czarkowski
Ms. Melonee A. Daniels
Mrs. Paul A. Deckard
Delta Sigma LLC
Mr. Chris d'Eon
Ms. Tina Devries
Mr. David B. Dillard
The Dillard Foundation
Mr. Anthony J. Dividio Jr.
The Edgar O. Dixon
Charitable Trust
Mr. Edgar O. Dixon
Mr. and Mrs. Robert J. Dorwart
Ms. Betsy Downey
Mr. Thomas R. Doyle
Mr. Semyon Dukach
Mr. Frank Dunau and
Ms. Amy Davis
Dr. David B. Dyke
Mr. and Mrs. Burt Eder
Sherman Michael\
Anderson Trust
Dr. K. David G. Edwards
Mr. and Mrs. Bryon K. Ehlmann
Mr. Eugene Eidenberg and
Ms. Anna Chavez
Mr. and Mrs. H.A. Elliott Jr.
Experimur, LLC
Mrs. Dara Fairgrievs
Mr. Jay M. Feinman and
Ms. Carole A. Wood
Mr. and Mrs. James W. Felt
Dr. R. Fenton-May
Mr. Leroy M. Fingerson
The Samuel Finkel Foundation
Mr. Howard B. Finkel

First Christian Church of Hiram
 Mr. David Fisk
 A. J. Frank Family Foundation
 Mr. Matthew S. Frazier
 Mr. Nicholas A. Vucelic and
 Ms. Christine C. Frick-Vucelic
 Ms. Anne Funkhouser
 Mr. and Mrs. Dimitri
 Gaitanopoulos
 Mr. Richard Gall
 Ms. Carol Gallant
 Dr. Pat Ingle Gillis
 Mr. James F. Gilpin
 Mr. and Mrs. Richard
 A. Goodrich
 Google
 Mr. Donal Grogan
 Ms. Jo Ryals Gummelt
 Mr. R. Todd Hagemeyer
 Mr. Robert S. Hagge Jr.
 Ms. Lucille N. Hainsworth
 Mr. and Mrs. Donald R. Hall
 Ms. Martha C. Hall
 Ms. Patricia Haneline
 Mr. Robert T. Hanley
 Dr. M. Emdadul Haque
 Ms. Rochelle Hardin
 Dot & Lam Hardman
 Family Foundation
 Dr. and Mrs. John B. Hardman
 Dr. and Mrs. William J.
 Hardman III
 Ms. Ann Harmon
 Ms. Patricia G. Harrington
 Ms. Ann-Marie Hartline
 Dr. William Hausdorff and
 Ms. Wendell Hausdorff
 Mr. and Mrs. James J. Heckenbach
 Hellgate High School
 Mr. and Mrs. James D. Hier
 Mr. B. Harvey Hill Jr.
 Mr. and Mrs. Dan Hoeprich
 Mr. and Mrs. Philip Holladay
 Mr. and Mrs. Edward S. Howle
 F. A. Hunter & Associates
 Mr. Farley A. Hunter
 Ms. Jacqueline Ikeda
 Mr. George Inverso and
 Ms. Emma Garkavi
 Mr. and Mrs. Craig Jacobs
 Mr. Robert L. Jennings Jr. and
 Ms. Barbara H. Bott
 Mr. Rob Jensen
 Mr. and Mrs. Alan H. Jobe
 Ms. Betty W. Johnson
 Dr. and Mrs. Thomas D. Johnson
 Mr. Charles E. Jones
 Dr. Julian Kadish
 Mr. Roger Kinnaman
 Mr. and Mrs. Kenneth C. Klein
 Mr. Jay Kloosterboer and
 Ms. Barbara Zicari
 Mr. Koji Kobayashi
 Mr. Eric K. Kocher
 Dr. Gregory E. Krause
 Mr. and Mrs. Jeffrey Kresge
 Krispy Kreme Doughnut
 Corporation
 Drs. Mark and Diana Kudes
 Mr. and Mrs. Michael J. Labowsky
 Mr. and Mrs. David L. Lammert
 Dr. James T. Langland and
 Dr. Penny I. Langland
 Mr. and Mrs. Robert F.
 Lassandrello
 Ms. Helen Latherow
 Mr. and Mrs. Rejean Laverdiere
 Mr. and Mrs. Patrick T. Leahy
 Mr. Michael Lebowitz
 Ms. Genevieve Lee
 Mr. Eric LeGoff and
 Ms. Ellen Gerry
 George Lichter Family Foundation
 Ms. Peggy Lichter
 Estate of Josephine L. Lieber
 Mr. Bruce Lincoln
 Mrs. Beverly B. Long
 Ms. Anne Marie Macari
 Mr. and Mrs. Kevin Mack
 Ms. Nancy R. Manderson
 Mr. and Mrs. James F.
 Marchman III
 Mr. Michael Marcotte
 Ms. Cassandra L. Marshall
 Mr. and Mrs. Richard T. Mason
 The Mauriel Family Foundation
 Mr. Richard H. May
 Mr. Brian K. Mazar and
 Mrs. Anne S. Mazar
 Mr. James A. McBride and
 Ms. Mary Morse
 Ms. Melani J. McCullough
 Mr. H. Bruce McEver
 Col. and Mrs. Richard D.
 McFarland, USA (Ret.)
 Dr. Mary Jo McGee-Brown
 Mr. Wade F. McKenzie
 Mr. and Mrs. Hugh J. McLellan
 McMahan Family Fund at
 The San Diego Foundation
 Mr. Joseph Meiring
 Ms. Eddy T. Melaragno
 Mr. Peter G. Meyer-Viol
 Mr. and Mrs. James H. Miller
 Mr. Robert M. Miller
 Ms. Ruth H. Miner-Kessel
 Dr. Gladys Irene Minor
 Mr. and Mrs. James C. Miotke
 Mr. and Mrs. Richard L. Moody
 The Honorable Ambler H.
 Moss Jr.
 Mr. Jose Narezo
 Dr. and Mrs. Will L. Nash
 New World Library
 Ms. Deborah R. Olson
 Mr. and Mrs. Daniel E. O'Neill
 Ms. Hilvie E. Ostrow
 Mr. and Mrs. Rusty Pace
 Mrs. Dorothy B. Padgett
 Ms. Lisa Page
 Mr. Sam L. Pearson
 Dr. Deborah S. Lee and
 Mr. John W. Peifer
 Mr. and Mrs. Christopher Peters
 Mr. Joe Petro III
 Mr. and Mrs. Guy D. Pfeiffer
 Mr. Kenneth M. Pinney
 Estate of Richard Polak
 Psychological Assessment
 Resources
 Mr. Azim S. Rawji and
 Ms. Robin Van Liew
 Ms. Ann Martin Reynolds
 Estate of Jack D. Rice
 Ms. Laura M. Rice
 Ms. Reta Peoples Richardson
 Mr. and Mrs. Richard K. Riess
 Mr. Patrick F. Robertson
 Mr. G. Chase Robinson Jr.
 Mr. and Mrs. Brian D. Rye
 Mr. Juan Sanchez
 Ms. Connie Sargent
 Mrs. Fred A. Schmidt
 Dr. and Mrs. Lanny D. Schmidt
 The John and Kathleen
 Schreiber Foundation
 Mr. and Mrs. John Schreiber
 Mr. and Mrs. Robert E. Schreiber
 Mr. and Mrs. William
 Schumacher
 Mr. and Mrs. David A. Sears
 Mr. Anthony M. Sease and
 Dr. Lorraine Sease
 Dr. Susan H. Shane
 Ms. Kathleen A. Shiel
 Dr. Hayward R. Simonton Jr.
 Mr. and Mrs. Samuel B. Smart III
 Ms. Alicia W. Smith
 Mr. Branden Smith
 Mr. Dick Smith
 Mrs. June C. Smith
 Dr. Marshall S. Smith and
 Dr. Nicki C. Smith
 Dr. and Mrs. R. Bob Smith III
 Mr. and Mrs. David J. Snider
 Mr. and Mrs. Ronald C. Souza
 Ms. Margaret J. Spencer and
 Ms. Patricia J. Lahti
 Mr. Thomas O. Stanley
 Dr. and Mrs. Jerry R. Stedinger
 Ms. Colleen Steward
 Mr. and Mrs. David D. Stock
 Mr. and Mrs. N. Robert Stoll
 Mr. and Mrs. John R. Stone
 Mr. Wally Stover
 Wally Stover Homes
 Mr. and Mrs. Paul D. Sullivan
 Miss Carla Swickerath
 Taipei Economic and Cultural
 Office in Atlanta
 Mr. and Mrs. Dan C. Tate, Sr.
 Mr. and Mrs. Gary G. Taylor
 Ms. Barbara Teichert
 Ms. Paula Terry
 Mr. and Mrs. Frederick Teutsch
 Dr. Michael H. Thaut
 Mr. and Mrs. Thomas J.
 Thomasma
 Ms. Anne E. Tolleson
 The Tolleson Family Foundation
 Mr. and Mrs. Gino L. Torretta
 Mr. and Mrs. Timothy C. Tuff
 Mr. and Mrs. Frank R.
 Unterberger
 The Honorable Paul A. Volcker
 Ms. Lois P. Vrhel
 Mr. Lester D. Wallace
 Mr. and Mrs. William L. Warren
 Ms. Rebecca W. Watkin
 Dr. and Mrs. J. Dix Wayman
 Ms. Carol L. Weale
 Mr. and Mrs. Linden H. Welch
 Ms. Sona Kothari West
 Mr. Kevin Whalen
 Ms. Ann Rhodes White-Banick
 Ms. Dorothy G. Whitmore
 Ms. Nancy G. Whitney
 Williams Family Foundation
 Mr. and Mrs. James C. Williams
 Mr. and Mrs. John A. Williams
 Mr. Tim Williams
 Mr. Daniel Wolf
 Dr. Richard V. Wolfenden
 Mr. and Mrs. Weldon Woodall
 Mr. Richard W. Zurek
 \$1,000 to \$2,499
 Anonymous (43)
 Mr. Dwight L. Aarons
 Mr. & Mrs. Charles F. Abboud
 Mr. Alan R. Abrams
 Abrams Foundation, Inc
 Mr. and Mrs. Daryl Ackerman
 Mr. Thomas Adams and
 Ms. Erin Bell
 Mr. Rodney Addison
 Mr. Art Adie
 Mr. and Mrs. Shawn M. Aebi
 Mr. and Mrs. David Aha
 M.B. Ahmed Family Foundation
 Dr. M. Basheeruddin Ahmed and
 Dr. Shakila Ahmed
 The Honorable and
 Mrs. George Aldrich
 Mr. and Mrs. Benjamin B.
 Alexander
 Ms. Betsy Alexander
 Mr. and Mrs. Robert Z. Aliber
 Ms. Charity E. Alker

Donors During 2008–2009

- Mr. and Mrs. Steven J. Allard
 Mr. H. Inman Allen
 Mrs. Tricia Allen
 Mr. and Mrs. William G. Allen, Sr.
 Mr. Charles Allton
 Mr. and Mrs. Richard L. Alonzo
 Ms. Eleanor Alston
 Dr. H. Ward Alter
 Mr. Haitham Alyousef
 Dr. David Amarel
 Mr. and Mrs. Richard P. Ambrosini
 Mr. and Mrs. Edward A. Ambrosini
 American State Bank
 Analysis
 Ms. Sarah J. Andersen
 Ms. Angelique Anderson
 Dr. Cris J. Anderson
 Ms. Debra Egly Anderson
 Mrs. Dorothy Anderson
 Mr. Jeffrey Anderson and Ms. Angelique Anderson
 Ms. Esther Ando
 Dr. Melissa Andrea
 Mr. David M. Andreotta
 Mr. Brian Anthony and Mr. Joseph Fitzpatrick
 Mr. and Mrs. Basil Anton
 Mr. Hooman Aprin
 The Arches Foundation
 ARCO Contractors Supply Co.
 Arcos Cielos Corporation
 Mr. Dean R. Armentrout
 Mr. and Mrs. H. Ross Arnold III
 Mr. David W. Arpi and Ms. Natalie Gubb
 Ms. Kazuko K. Artus
 Mrs. W. F. Askins
 Mr. Roger Atkinson and Ms. Janet Arey
 Mrs. Phoebe Atwood
 Ms. Ann McKee Austin
 Mr. Charles W. Austin
 Mr. Clarence Avant
 Mrs. Mary Ellen Avis
 Ms. Beverly A. Bacon
 Mr. Will Bagby
 Mr. and Mrs. Scott Bahr Thomas
 Ms. Mary Baird
 Mr. and Mrs. J. F. Baken
 Mr. Bill R. Baker
 Mr. Jefferson W. Baker
 Mr. Sherman H. Baker
 Mr. and Mrs. Gordon H. Bald
 Mr. and Mrs. Lloyd B. Baldwin
 Ms. Sharon M. Baldwin
 Dr. John A. Balint
 Dr. John R. Ball
 Mr. Tom Ball
 Ms. Marjory S. Ball
 Mr. and Mrs. Thomas Ball
- Mr. and Mrs. James S. Balloun
 Dr. David O. Bankole
 Mr. and Mrs. John F. Bannan
 Ms. Rosemarie Baratta
 Mr. and Mrs. Ricardo Barboza
 Ms. Ann Barclay
 Mr. Russell Baris and Dr. Marjorie Golden
 Mr. and Mrs. James F. Barksdale
 Mr. and Mrs. Jim F. Barlow
 Mr. Jeff Barnes
 Ms. Marylou Barnes
 Ms. Anne Barnett
 Mr. and Mrs. George D. Barnhart
 Dr. Joseph Barry
 Bill Bartholomay Foundation
 Mr. William C. Bartholomay
 Ms. Sumarie Bass
 Mr. Darrel Bateman
 Mr. William G. Bateman
 Mr. Gene B. Bates
 Mr. Stephen Bates
 Mr. George W. Bauer
 Ms. Patti Baynham
 Ms. Caryl Conry Beal
 Mr. and Mrs. Jeff Beal
 Mr. and Mrs. Byron T. Beasley
 Mr. Kenneth L. Becker
 Ms. Sheri Beckler
 Mr. and Mrs. Todd L. Beeman
 Mr. William F. Beemer
 The Beggs Family Foundation
 Beightler Squires Charitable Trust
 Ms. Dolores E. Bell
 Dr. Gregory Bell
 Ms. Marjorie Belluschi
 Benjamin Peace Foundation
 Mr. David L. Bennett
 Mr. Clark Benson and Ms. Jenifer Polenzani
 Mrs. Henrietta B. Bente
 Mr. and Mrs. Paul Beran
 Dr. and Mrs. Robert A. Berenson
 Mr. and Mrs. Don Berg
 Mr. Samuel E. Berger
 Mr. and Mrs. Bob Bergh
 Mr. David H. Berman
 Ms. Ellen L. Bernhardt
 Mr. John T. Berry and Ms. Sue Penn
 Mr. and Mrs. Kenneth D. Betz
 Ms. Paula Lawton Bevington
 Mr. John C. Bieseemeier
 Mrs. Margaret W. Bigham
 Dr. Daniel Binkley
 Mr. Philip G. Black
 Mr. and Mrs. Lee N. Blatt
 Ms. Mary Anne Blegen
 Mr. and Mrs. Francis J. Blesso Jr.
 Blistek
 Mr. William K. Block
- Mr. and Mrs. Glendon W. Blume
 Mr. and Mrs. Michael Blumenfeld
 Mr. and Mrs. Wayne T. Blythe
 Mr. Adam C. Boese
 Mr. and Mrs. Joshua Boger
 Mrs. Marie A. Boitano
 Dr. and Mrs. John K. Boitnott
 Mr. Geoffrey Bond
 Mr. Emmet Bondurant
 Ms. Nina Boniske
 Ms. Cynthia F. Boots
 Ms. Diane Boschelli
 Mr. and Mrs. Robert Bottge
 Mr. Rene Bourdet
 Mr. Brian Bournival
 Ms. Doris E. Bouwensch
 Ms. Roseann H. Bove
 Mr. David F. Bowen
 Mr. and Mrs. William I. Bowen, Sr.
 Ms. Teresa A. Boyd
 Mr. and Mrs. Albert Boysen
 Mr. Jack Bradley and Ms. Cathy Richards
 John and Kristine Bradley
 Mr. Charles W. Brady
 Dr. and Mrs. William T. Branch Jr.
 Cabell And Shirley Brand Charitable Lead Trust
 Mr. and Mrs. Edward C. Brand
 Ms. Susan E. Brandt
 Estate of Irvin B. Braverman
 Mr. Michael M. Breakwell
 Mr. Gerald Breen
 Mr. John P. Bremer
 Mr. Gunther Brenes
 Mr. and Mrs. Henry C. Brevard Jr.
 Ms. Adean A. Bridges
 Mr. Jay L. Bright
 Mr. and Mrs. Paul D. Brink
 Broadlands Charitable Lead Annuity Trust
 Ms. Pauline Brock
 Brooks Foundation
 Mr. and Mrs. Reade Brower
 Ms. Beth Brown
 Mr. Christopher D. Brown
 Ms. Karen Brown
 Ms. Marjorie L. Brown
 Mr. Matthew Brown
 Mr. R. Edwards Brown
 Brownie Troop 861
 Dr. David Brunco
 Ms. Barbara A. Bruner
 Dr. C. Hal Brunt
 Mr. Barry Bryant and Dr. Genevieve Lambert
 Mr. Gordon A. Bryant
 Mr. Daniel Buckley and Ms. Johanna Kelly
- Ms. Jody Buckley and Mr. Mark Horowitz
 Mr. and Mrs. Thomas S. Buechner III
 Buffaloes Fire Pump
 Mr. and Mrs. William J. Bugg Jr.
 Mr. and Mrs. Allen C. Buhler
 Ms. June P. Buhler
 Mr. Mark J. Buhler
 Mr. and Mrs. Roy Bukstein
 Mr. and Mrs. Donald Bunce
 Mr. Thomas Bundrick and Ms. Kay Rothman
 Ms. Mary A. Burack
 Mr. John Burgess
 Ms. Mary Stewart Burgher
 Mr. and Mrs. Joe S. Burkle
 Mr. Allen D. Burt
 Mrs. Sylvia Burtner
 Ms. Susan Okie Bush
 Ms. Tonya K. Busic
 Ms. Lauren Butcher
 Mr. and Mrs. Eliot A. Butler
 Mr. L. Headley Butler
 Dr. and Mrs. Paul R. Butler
 Mr. Gary A. Butts
 Byers Engineering Company
 Mr. Kenneth G. Byers Jr.
 Mr. and Mrs. Andrew W. Byrd
 Mr. and Mrs. Bruce C. Byrne
 Ms. Kris Byrne
 Ms. Sandra Cable
 Mrs. Barbara C. Cade
 Mr. and Mrs. David W. Calfee III
 Mr. and Mrs. Lawrence P. Callahan
 Mr. Timothy J. Cambias, Sr.
 Mr. and Mrs. Andrew P. Campbell
 Dr. Elizabeth E. Campbell
 Mr. James H. Campbell
 Ms. Claire Cannon
 Mr. David G. Canzler
 Mr. Steven Capella
 Mr. and Mrs. Michael H. Cardozo
 Ms. Kathleen Carey and Mr. Jeffrey Carey
 Mr. Kevin W. Cargill
 Mr. David Carlino
 Mr. Dewey L. Carlson
 Mr. Bertram W. Carp and Ms. Lynn McReynolds
 Mr. James R. Carr
 Ms. Susan A. Carr
 Mr. Joseph T. Carruthers
 Mr. Brandon Carson
 Mrs. Sylvia D. Cart
 The Calvin W. Carter Family
 Mr. and Mrs. Don E. Carter
 Dr. and Mrs. John B. Carter
 Dr. Jean Carter and Mr. Michael Carter
 Ms. Ann S. Carton

Ms. Christine M. Cartwright
 Mr. Daniel Casey and
 Ms. Dolores Connolly
 Mr. Harold K. Cassel
 Ms. Cecily L. Cassum
 Dr. Ana M. Castellanos
 Mr. Daniel G. Caton
 Mr. and Mrs. Michael Cavanaugh
 Mr. and Mrs. Douglas W. Caves
 Mr. and Mrs. Donald Chamberlin
 Mr. Warren M. Champlin II
 The Lloyd & Kay Chapman
 Charitable Foundation
 Dr. and Mrs. Lloyd Chapman
 Ms. Louisa Chapman
 Dr. Francois Charles
 Mrs. Della M. Chase
 Mr. and Mrs. Peter Chase
 Mark Chee 2004 Foundation
 Mr. Mark Chee
 Liu Chen
 Mr. Wayne Chesney
 Mr. Sam V. Chiarella
 Ms. Sidney Gause Childress
 Mr. and Mrs. Nicholas H. Childs
 Mr. Elmer Christensen
 Mr. and Mrs. David Christopher
 Mr. Wayne Citrin and
 Ms. Deborah Arhelger
 Dr. Diane S. Clark
 Ms. Nancy L. Clark
 Ms. Sue N. Clark
 Mr. and Mrs. William D. Clarke
 Ms. Linda M. Clary
 Mr. Russell K. Clayton
 Ms. Ila M. Clements-Davey
 Mr. and Mrs. W. Randall Cline
 Ms. Marge Coahran
 Mr. and Mrs. Barrett Cobb
 Mr. Howard Keith Coburn
 Mr. James Cochran
 Mr. and Mrs. Douglas M.
 Cochrane
 Mr. George Cocks
 Mr. David H. Cofrin and
 Ms. Christine Tryba-Cofrin
 Mr. Frank Coggins
 Mr. Mark B. Cohen and
 Ms. Sheila M. Fyfe
 Mr. Bronwyn M. Cole
 Mr. and Mrs. Charles W. Cole III
 Dr. Johnnetta B. Cole
 Ms. Sheryl Cole
 Mr. Lynn R. Coleman
 Mr. and Mrs. Ken Collier
 Ms. Carolyn J. Collins
 Dr. and Mrs. J. Richard Collins
 Mr. and Mrs. John R. Collins
 Mr. and Mrs. Richard B. Collins
 Community Foundation of
 Greater Greensboro
 Mr. Roger C. Conant
 Mr. and Mrs. Jerry D. Conn
 Ms. Susan E. Conner
 Consultants Period, Ltd.
 Mr. John M. Cook
 Ms. Margaret A. Cook Levy
 Mr. William Cook and
 Ms. Monika Mevenkamp
 Ms. Martha N. Cooke
 Mrs. Lenore C. Cooney
 Mr. Ben I. Cooper
 Dr. and Mrs. Joe M. Cooper
 Dr. and Mrs. Max Cooper
 Mr. James M. Copeland Jr. and
 Ms. Debbie McFarland
 Mr. and Mrs. Warren N.
 Coppedge
 Mr. Samuel Coppersmith and
 Ms. Beth Schermer
 Ms. Ellyn Corey and
 Mr. Thomas Sartor
 Mr. Rod Corvo
 Mr. and Mrs. Michael F. Coscia
 Ms. Suzan L. Costantini
 Mr. and Mrs. John M. Cotton
 Mr. Stuart Couch
 Mr. and Mrs. William M. Coulter
 Mr. and Mrs. Charles M. Couric
 Mr. John R. Cowher
 Dr. Shawn E. Cowper
 Mr. Christopher W. Cox
 Mr. Gary S. Cox
 Ms. Kay C. Craigie
 Mr. and Mrs. James C. Crain
 Mr. Erik Crank and
 Mrs. Laura Arbilla
 Ms. Shelley Wike Cranley
 Ms. Catherine Crawford
 Mrs. Margaret S. Crawford
 Dr. Frank A. Critz
 Mr. Douglas Crocker II
 Ms. Eleanor B. Crook
 Mrs. Afton E. Crooks
 Mr. Phil Crow
 Mr. and Mrs. Dwight Crowder
 Mr. and Mrs. C. R. Crowell
 Ms. Janice Culpepper
 Culver Family Foundation
 Mr. and Mrs. J. Bart Culver
 Mr. Brian Cunnie
 Mr. George W. Cunningham
 Mr. Hugh Cunningham
 Dr. Janet A. Cunningham
 Mr. and Mrs. Carleton E. Curran
 Mr. and Mrs. Eliot R. Cutler
 Mr. and Mrs. W. Bowman Cutter
 Dr. Snezana Z. Cvejic
 Mr. and Mrs. Robert K.
 Dace-Smith
 Mr. Richard Daly
 Mr. Peter Danbury
 Mr. and Mrs. Stephen S.
 Danielsen
 Mr. and Mrs. Daniel Dannevik
 Mr. Alf Danzie
 Mr. Norris Darrell Jr.
 Dr. Carmelina F. D'Arro
 The Dart Bank
 Data Mail
 Dr. D. A. Daugharty
 Mr. and Mrs. Gastón O. Daumy
 Mr. Daniel H. Davenport
 Mr. Roger C. Davidson
 Dr. Timothy A. Davidson
 Ms. Anne A. Davis
 Ms. Barbara M. Davis
 Mr. and Mrs. Don A. Davis Jr.
 Mr. and Mrs. Lynn R. Davis
 Dr. Margaret D. Davis
 Mr. and Mrs. Russell F. Davis
 Ms. Tracey L. Davis
 Mr. Julian C. Davison
 Mr. David Dawson
 Ms. Florence B. Dawson
 The Honorable Drew S. Days III
 Mr. and Mrs. Deane K. Dayton
 Mr. Gary De Kock
 Ms. Mary A. De La Mare
 Mr. Robert de Levie
 Mr. Patrick Dean
 Dr. Bhaskar Deb
 Mr. and Mrs. Charles A.
 DeBenedittis
 Mr. David Dee
 Mr. Stephen J. Defino
 Ms. Diantha DeGraw
 Mr. Paul DeJong
 Mr. Guy Dela Rosa
 Mr. Logan Dellinger
 Delta Gamma Foundation
 Delta Gamma Fraternity,
 Beta Theta Chapter
 Ms. Carol A. Denison
 Ms. Norma Denlinger
 Mrs. Brenda Dennis
 Mr. Jeffrey Dennis
 Ms. Kate K. Dennis
 Mr. Daniel W. Dennison
 Ms. Sandra L. Detwiler
 Ms. Caroline M. Devine
 Ms. Tina Devries
 Mr. Charles Dewald
 Dr. Claudia Dickerson
 Mr. Charles Dickey Jr.
 Dr. and Mrs. W. Reed Dickinson
 Dickson Family Fund
 Ms. Marion Diener
 Ms. Alice M. Dilbeck
 Ms. Jane Dillon
 Mr. and Mrs. John R. Dimar II
 Ms. Molly Distelrath
 Mr. Mark Dixon and
 Mrs. Sheryl Heitker
 Dr. Leland W. Doan
 Mr. Michael Donnantuono
 Mr. and Mrs. James K. Donnell
 Mr. and Mrs. J. Lawrence
 Donoghue Jr.
 Mr. Robert P. Donovan
 Mr. and Mrs. John Doucette
 Mrs. Margaret Downward
 Mr. Brian K. Drake and
 Dr. Diane A. Drake
 Mr. Douglas O. Drake
 Mr. and Mrs. Stanley F. Drezek Jr.
 Mr. Rodney D. Driver
 Mr. and Mrs. Clarence
 Drummond
 Mr. and Mrs. Peter Dryer
 du Treil, Lundin & Rackley
 Ms. Dorothy DuBose
 Ms. Sue DuChanois
 Ms. Kathleen Duffy and
 Mr. Drew Dolak
 Mr. and Mrs. Norman J. Duffy
 Dr. Bruce Duke and
 Dr. Janice Duke
 Ms. Melanie L. Duke
 Mr. Peter Dull
 Mr. Kevin Dulsky and
 Ms. Melissa Daniels
 Ms. Lisa A. Dunavin
 Ms. Deborah Dunevant
 Mr. Frederick J. Dunhour
 Mr. and Mrs. William J.
 Durako Jr.
 Mr. and Mrs. Lee P. Durham
 Mr. and Mrs. Warren H. Durling
 Ms. Linda A. Dusenbury
 Mr. William Dycus
 Mr. Richard Early
 Ms. Theresa N. Easler
 East Coast Stainless
 Mr. and Mrs. George H.
 Eddings, Sr.
 Ms. Martha Edington
 Mr. Charles E. Edmonson
 Mr. Jonathan Edwards
 Dr. Michelle Edwards
 Mr. Robert G. Eells and
 Ms. Kathryn M. Felton
 The Honorable and
 Mrs. Stuart E. Eizenstat
 Mr. and Mrs. Farouk El Baz
 Mr. Mike Eletreby
 The Elfenworks Foundation
 Mr. Eric J. Elfner
 Mr. and Mrs. David T. Elliott
 Mr. George A. Elliott III
 Mr. and Mrs. Samuel M. Ellsworth
 Mr. Victor Elmaleh
 Mr. and Mrs. Thomas Elmhorst
 Mrs. Julia S. Elsee
 Ms. Gayle Embrey
 Dr. Gérard G. Emch and
 Dr. Antoinette S. Emch

Donors During 2008–2009

- EnCana Cares (USA) Foundation
 The Honorable and Mrs. James England
 Dr. Mary Jane England
 Dr. Carol Entwistle and Mr. Frederick Entwistle
 Mr. Gregory N. Eppler
 Mr. Brian Epstein
 Ms. Gail M. Ervin
 Ms. Jennifer Esch
 Mr. and Mrs. David Evans
 Mr. and Mrs. Edward R. Evans
 Evans Insulation Company
 Ms. Kristine E. Evans
 Mr. and Mrs. Thomas N. Evans
 Mr. Robert D. Everett
 Dr. and Mrs. Edward Ewing
 Ms. Lucia P. Ewing
 Express Market
 Mr. Gerald D. Eyestone
 Mr. and Mrs. Michael P. Fahey
 Mr. Kenneth Farner
 Dr. Samir Farra
 Ms. Suzanne Farver
 Ms. Jean C. Faulk
 Ms. Sarah Faulkner
 Mr. Philip A. Faye
 Ms. Elaine J. Felde
 Ms. Mary Ellen Felps
 Dr. Flora Fennimore
 Ms. Laura M. Ferenc
 Mr. Jose Fernandez and Ms. Kathleen Morell
 Mrs. Enza A. Ferrante
 Ms. Sheila Ferrari
 Mr. and Mrs. Scott Ferris
 Ms. Susan S. Ferson
 Mr. Alvin M. Ferst Jr.
 Dr. and Mrs. James M. Fico
 Mr. Aaron Field
 Mr. and Mrs. Lewis E. Fikes
 Mr. Kevin Filter and Ms. Rosemary M. Kessler
 Bette and Bob Finnigan
 First Congregational Church
 First Congregational Church of Old Lyme
 Mr. and Mrs. Harry Fish
 Ms. Toni Fisher
 Ms. Kate Fitzgerald
 Mr. Christophe Flament
 Ms. Elsebeth Flarup
 Flatirons Business Services
 Mr. Stephen Flavin
 Mr. Theodorick Flemister and Ms. Sharon Latson
 Mr. and Mrs. George C. Flemming
 Mr. and Mrs. Maurice R. Fliess
 Mr. and Mrs. Richard Flood
 Ms. Sarah L. Flosi
 Dr. Nancy C. Flowers
 Ms. Pegi Follachio
 Mr. Falko Forbrich
 Mr. Thomas J. Formolo
 Ms. Gail Forrest
 Ms. Nancy V. Foster
 Mr. and Mrs. F. B. Fowler Jr.
 Mr. and Mrs. Stephen R. Francisco
 Mr. and Mrs. Arthur W. Frank Jr.
 Mrs. Janice F. Frank
 Mr. Robert Frankland and Ms. Helen Owens
 Mr. and Mrs. Darrell E. Franklin
 Mr. and Mrs. Peter Fredo
 Robert and Sheril Freedman Family Foundation
 Ms. Sheril Freedman
 Mr. S. David Freeman
 Dr. Christopher P. French
 Frenzel Foundation
 Dr. Nancy M. Frick
 Mr. Edward D. Frierson
 Mr. John Fries
 Mr. Max L. Fritzler
 Mr. Kenneth B. Fry
 Mr. Phillip T. Fujii
 Ms. S. Marce Fuller
 Mr. and Mrs. David Gamper
 Gannett Foundation
 Ms. Stephanie Garber and Mr. David M. Collins
 Mr. and Mrs. Juan M. Garcia-Passalacqua
 Mr. John A. Gareeb
 Mrs. Sydney A. Garrett
 Garrett Family Trust
 Mr. Lester L. Garrison
 Mrs. Virginia Garrison
 Ms. Rachael Garrity
 Mr. and Mrs. Chris J. Gartland
 The Gause Foundation
 Ms. Frances R. Gaver
 Mr. Anthony Gaxiola
 Dr. Thomas R. Gay
 Mr. and Mrs. Robert N. Geib
 General Atomics
 Ms. Margaret George
 Georgia Institute of Technology
 Ms. Elizabeth C. Gibbons
 Mr. and Mrs. Ronald J. Gibson
 The Honorable Gordon D. Giffin
 Mr. Reg Gilliam
 Mr. Ross W. Gilroy
 Mr. and Mrs. Lawrence D. Gilson
 Mr. and Mrs. Thomas A. Giordano
 Mr. and Mrs. William W. Givens
 Mr. W. Anderson Glasgow
 Mr. and Mrs. William J. Glasser
 Mr. and Mrs. John N. Glazko
 Ms. Marsha Gleeman
 Mr. and Mrs. Edward F. Gliwa Jr.
 Mr. and Mrs. Bobby D. Godbee
 Mr. and Mrs. John W. Godden
 Mr. and Mrs. Nitin Godiwala
 Dr. Jack R. Goetz
 Mr. Martin J. Goldberg
 Jackson and Irene Golden 1989 Charitable Trust
 Ms. Shelley Gale Goldsmith
 Irene Emery Goodale Foundation
 Ms. Irene Emery Goodale
 Mrs. Dorothy Goodman
 Dr. Pat Gordin and Mr. Larry Gordin
 Mr. and Mrs. James Goudie
 Kostyantyn Grabovskyy
 Mr. and Mrs. James N. Gracey
 Ms. Mary K. Graf
 Mr. and Mrs. Robert D. Graff
 Mr. Stephen Graham
 Mr. Tom Graim
 Ms. Betty Gram
 Mr. and Mrs. Charles E. Graves
 Greater Middle Baptist Church
 Mr. Douglas Green
 Mr. and Mrs. Chesley M. Greene
 Mr. James Gregg
 Mr. and Mrs. Woodfin Gregg
 Dr. and Mrs. Martin C. Gregory
 Dr. E. Rawson Griffin III and Ms. D. Clark Griffin-Eddings
 Ms. Josephine Griffin and Ms. Ellen Stinnett
 Mr. Ronald D. Griffin
 Ms. Linda J. Griffith and Mr. Scott K. Kellogg
 Mr. Charles W. Grigg
 Mr. Dennis Grimes
 Mr. and Mrs. Joseph F. Grinnell
 Mr. Scott Gronert and Ms. Heidi Frenzel
 Charley and Jill Gross
 Ms. Jackie Grosse
 Ms. Georgia Grummon
 Mr. Lynndon M. Guard
 The Guinness Family Foundation of The Cleveland Foundation
 The Gumbo Foundation
 Dr. and Mrs. Surendra Gupta
 Mr. and Mrs. Carlton Gutschick
 Ms. Monica Guzman
 Woon Ha
 Ms. Linda Haas
 Joanne and Peter Haas Jr. Fund
 Mr. Ronald Haas
 Ms. Sylvia Haas
 Mr. Mark Haber
 Mr. and Mrs. Mark A. Hackett
 Ms. Mary Haering
 Ms. Robin D. Hafitz
 Mr. Martin Haig
 Mr. David P. Hale and Ms. Laura A. Torres
 The Hale Foundation
 Mr. Robert S. Hall
 Ms. Marcia Halpern
 Ms. Vivian M. Hamill
 Mr. and Mrs. Herman H. Hamilton
 Mr. William Hamilton and Ms. Charliene Hooker
 Mr. George R. Hamm
 Mr. Malcolm B. Hammond
 Mr. Robert D. Hammond Jr.
 Ms. Kay Hammer
 Ms. Reta S. Hampton
 Mr. Gerald L. Hanley and Ms. Donna Chinn
 Reverend and Mrs. Earl K. Hanna
 Dr. and Mrs. David G. Hannay
 Mr. and Mrs. John Hansen
 Ms. Joyce Hansen
 Mr. Mike Hansen
 Ms. Suzanne Hanses
 Mr. and Mrs. Richard M. Harden
 Mr. Hilliard B. Hardman
 Mr. John B. Hardman
 Mrs. Marjorie Harkness
 Mr. Steven P. Harper
 Mr. and Mrs. William T. Harper
 Mr. Hub Harrington
 Mrs. Carolyn L. Harris
 Mrs. Sara Harris
 Ms. W. Colleen Harris
 Mr. Kenneth Harstad
 Ms. Susan Riley Hart
 Mr. and Mrs. John Harvey
 Mr. Ross Harvison
 Mr. Stephen Hatcher and Ms. Joy Ellis
 Mr. Antoine G. Hatoun and Ms. Andrea G. Levitt
 Mr. and Mrs. Richard Hausmann
 Ms. Judith J. Havens
 Mr. and Mrs. Robert W. Haviland
 Dr. & Mrs. George N. Hay
 Ms. Louise L. Hay
 Mr. and Mrs. Jeffery N. Hayden
 Hayes Foundation
 Kathleen Hayes, APRN and Stephen Updegrave, MD
 Mr. Norman M. Hayes
 Mr. and Mrs. William Hays
 Ms. Barbara W. Hazelett
 HCD Foundation
 Mr. and Mrs. Christopher C. Healy
 Dr. Patrick Hearing and Dr. Janet Hearing
 Ms. Ellen M. Heath
 Ms. Nancy L. Heath
 Mr. Robert M. Heath
 Mr. and Mrs. Carl R. Helfrich
 Dr. and Mrs. Gerard L. Helinek
 Mr. Russell Helms and Ms. Wendy Greene

Ms. Laura Henderson and
Mr. Ty Buthod
Ms. Laurel Henderson
Dr. and Mrs. Ralph H. Henderson
Mr. and Mrs. Robert W.
Henderson
Mr. Sammy Henderson
Dr. Warren A. Henke
Ms. Linda Hennessey
Ms. Kimberly Henney
Ms. Toni D. Hennike
Dr. Emmaline B. Henriksen
Mr. and Mrs. Kim Henry
Ms. Jean Herman
Mr. Pedro Herrera
Mr. and Mrs. Barry Herring
Dr. and Mrs. Russell P. Herwig
Mr. Claude H. Hess
Mrs. Jeffrey Hesse
Mr. and Mrs. Robert G. Hestand
Mr. Daniel J. Hewitt
Dr. Kenneth R. Hey
Mrs. Juliane Heyman
Dr. and Mrs. Carlton T. Hicks
Mr. Jeffrey Hicks
Dr. and Mrs. David W. Hill
Robert W. & Eleanor O.
Hill Foundation
Mr. and Mrs. Lee H. Hill Jr.
Mr. and Mrs. Robert W. Hill
Mr. and Mrs. James L. Hilton
Mr. Steven M. Hilton
Ms. Mary S. Hinds
Mr. Steven Hirdes
Ms. Lara Hirsch
Mr. James Hodges
Jim Hodges Studio Inc.
Dr. and Mrs. Walter D. Holder Jr.
HoldTight Solutions
Mr. Floyd Holley
Mr. Steven Hollingsworth and
Ms. Daidee Springer
Mr. Matthew Holloway
Mrs. Joan B. Holman
Mr. Robert Holmes
Ms. Deborah Holtz
Mr. Neal Holtzer
Dr. Paul Holzman and
Ms. Barbara Crass
Mr. and Mrs. Gerard J. Holzmann
Mr. Sheldon Hooper
Mr. and Mrs. Kevin J. Hopps
Mr. Michael Horansky
Mr. and Mrs. Alan Horne
Mr. and Mrs. Kenneth T. Horton
Mr. Wayne Horvitz
Ms. Andrea Wallace Hoskins
Ms. Cindy R. Hostetler
Mr. and Mrs. Jeremy Howard
Chris Howell
Mr. MacLay Hoyne
Mr. and Mrs. Paul Hruska
Dr. Victor Huang
Mr. Donald H. Hubbs
Mr. Richard A. Hudson
Mr. and Mrs. G. Robert Hudspeth
Ms. Tina M. Hughes
Mr. and Mrs. Robert Hugi
Mr. and Mrs. H. David Humes
Mr. David C. Humm
Dr. and Mrs. C. Curtis Hunt
Ms. Mary Hoffman Hunt
Dean Howard O. Hunter
Mr. John D. Hunter
Mr. and Mrs. G. David Hurd
Mr. and Mrs. Thacher Hurd
Mr. and Mrs. Alan D. Husak
Mr. and Mrs. Terry L. Hutchinson
Mr. and Mrs. Thomas R. Huth
Mr. and Mrs. William M. Hutras
Dr. Wallace N. Hyde and
Ambassador Jeanette W. Hyde
Tanvir Hyder
Mr. Donald Hyink
Mr. and Mrs. Michael H. Iacolucci
Ms. Henna Inam
Admiral and Mrs. Bobby
R. Inman
International Development
Research Centre
Mr. Domenico Ippolito
Ms. Ellin M. Irwin
Ms. Linda Izquierdo
Dr. and Mrs. Chris A. Jackson
Mrs. William J. Jackson
Mr. and Mrs. Anthony Jacobs
Ms. Diane S. Jacqmin
Amna Jaffer
Ms. Frances Beck Jagoe
Mr. and Mrs. Petter S. Jahnsen
Mr. Felix Jakob
Dr. Robert C. Jambou and
Mrs. Diana June Blalock
Mrs. Mavis D. James
Mr. Andrew Janssen
Mr. Clay L. Jenkins
Clay and Lara Jenkins Foundation
Mr. and Mrs. Robert Jennaro
Ms. Marjorie Jennings
Mr. Steven Baughman Jensen and
Dr. Rebecca McGowan Jensen
Mr. Peter Jessen
Dr. Christopher D. Jetté
Jewish Federation of Cincinnati
Oksik Jo
Mr. David Johnson
Mr. George H. Johnson
Ms. Jennifer L. Johnson
Ms. Kimberly A. Johnson
Mr. and Mrs. Larry A. Johnson
Ms. Marilyn Johnson
Mr. Paul K. Johnson
Ms. Rosemary Johnson
Mr. Scott K. Johnson
Mr. and Mrs. Boisfeuillet Jones Jr.
Mr. and Mrs. Frank C. Jones
Mr. and Mrs. George Jones
Ms. Jean Yavis Jones
The JOR Family Charitable Lead
Annuity Trust
The Honorable James A. Joseph
Ms. Judy M. Judd
Mr. and Mrs. Jeremy Judge
Mrs. Joan M. Judson
Ms. Jan Jurgelon
Mr. Michael C. Just
Mr. Oskar Kaaring
Ms. Katherine Kademian
Ms. Marsha A. Kademian
Mr. and Mrs. John S. Kahler
Ms. Ann L. Kalhorn
Ms. Mary Grace Kaljian
Ms. Kris L. Kandler and
Ms. Kim Kandler
Dr. Elizabeth Kaplon
Mr. and Mrs. Partap Kapoor
and Family
Mr. Andrew M. Kappen
Mr. Michael Karasick and
Ms. Stacey Berlow
Mr. Fred Katz and
Ms. Linda Kotis Katz
Dr. Daniel A. Kaufman and
Ms. Taylor Brooks
Dr. Charles D. Kay and
Ms. Margaret Trageser-Kay
Mr. Christopher Keenan
Dr. Joseph W. Kelaghan
Mr. James Kelleher
Mr. and Mrs. David Keller
Ms. Catherine S. Kelley
Mrs. Rita G. Kelley
Mr. David W. Kelly
Mr. and Mrs. Peter G. Kelly
David Woods Kemper
Memorial Foundation
Mr. David W. Kendrick
Ms. Kathleen Kenn
Mr. and Mrs. James E. Kennedy
Dr. and Mrs. Robert P. Kennedy
Ms. Erin K. Kenney
Ms. Joan M. Kent
Mr. and Mrs. Donald R. Keough
Donald and Marilyn Keough
Foundation
Ms. Florence Kerkhoff
Ms. Mary E. Kester
Dr. Haider A. Khan
The Reverend Billy Kim
Mr. and Mrs. Bruce King
Ms. Edi L. King
Mrs. George S. King
Ms. Lizabeth King
Mrs. Nancy S. King
Mr. Paul L. King
Ms. Janet C. Kireker
Mrs. Lyn B. Kirkland
Ms. Lenore E. Kirvay
Ms. Gabriella Kiss
Mr. and Mrs. Donald C. Klawiter
Ms. Vicky Kleinman
Ms. Carolyn Klingner and
Mr. Donn Williams
Ms. Ursula Knaeusel
Ms. Marily Knieriemen
Mrs. Eloise Knight
The Ruth M. Knight Foundation
Mr. Robert N. Knight Jr.
Ms. Crystal Knotek
Mr. Bruce E. Knox
Mr. and Mrs. Douglas E. Knueven
Ms. Sandra L. Kobel
Mr. Bruce J. Koehler
Ms. Margie D. Koerber
Mr. and Mrs. Jason E. Koglin
Konu Town
Mr. Jason Kopanke
Ms. Eleanor M. W. Kornbau
Ms. Nancy Kost
Dr. and Mrs. M. Roman Kotlarek
Mr. James Kowal
Mr. Robert C. Kowerski
Mr. and Mrs. Myron E. Kownacki
Mr. Donald Kraft
Mr. and Mrs. Timothy E. Kraft
Mr. Steven J. Kramer
Ms. Melissa Krause
Mr. Stephen Krebs
Ms. Kris Krendl
Ms. Elizabeth Krentzman
Mr. Seth Krieger
Mr. and Mrs. Ehren S. Kruger
Mr. and Mrs. Thomas W.
Krughoff
Mr. and Mrs. Lawrence N.
Kugelman
Mr. and Mrs. Franklin R.
Kuhlman
Mr. David M. Kuziemko
Wai-Wah L. Kwok
Mr. David W. Kwolek
Ms. Julia I. Kyle
Rev. and Mrs. Gary R. LaCroix
Ms. Ethel R. Laidlaw
Mr. and Mrs. John D. Lamb
Mr. and Mrs. Robert G. Lamb
Dr. Matthew J. Lambert III
Mr. and Mrs. Peter Lamm
Ms. Michele K. LaMothe
Mr. and Mrs. Richard Landers
Mr. and Mrs. R. Laverne Landis
Ms. Jennie B. Landvatter
Mr. Stephen Lane
Mrs. Eleanor A. Lane

Donors During 2008–2009

- Ambassador and
Mrs. James T. Laney
Dr. and Mrs. Roger Lang
Ms. Sheila E. Lari
Mr. and Mrs. James M. LaRowe
Dr. James Larrick
Dr. and Mrs. Jerrold V. Larson
Mr. and Mrs. Thomas A. Larson
Ms. Linda M. Lasley
Mr. Thomas A. Last
Estate of Dorothy W. Lavine
Dr. John Layman
Dr. and Mrs. William M. Layson
Mr. and Mrs. Matt Leacock
Ms. Isabel Leavitt
Ms. Jessica L. Ledbetter
Dr. and Mrs. David J. Ledrick
Mr. David Lee and
Ms. Lyn Jakeman
Mr. and Mrs. Terry Lee
Mr. John N. Leebrick Jr.
Lee's Landing Marina
Le Fort-Martin Fund of The
Chicago Community Foundation
Ms. Marilyn M. Legacy
Rev. and Mrs. Richard J. Lehman
Mr. David O. Leiwant
Mr. Thomas P. Lemke
Mr. David S. Leonard
Ms. Sue Leong
Ms. Mary Angela Leroux
Mr. and Mrs. Raymond M.
Leuthold
Ms. Beatrice Lewis
Mr. Dale C. Lewis
Mr. Wilbert Lick
Mr. and Mrs. John R. Ligertwood
Dr. Stan Lindenfeld
Mr. & Mrs. Floyd Linder
Mr. James Lindsay
Mr. Richard H. Lineback
Mr. Eugene M. Link and
Ms. Ann Marie Hirsch
Dr. Hester J. Lipscomb
Ms. Sara D. Lipscomb
Mr. Robert C. Livsey
Ms. Dorothy Lockspeiser
Ms. Beth Logan and
Mr. Michael J. Koziel
Mr. and Mrs. Walter H. Logan
Dr. and Mrs. David L. Lohin
Mr. and Mrs. George Lohrer
Mr. William G. Long
Mr. Harold K. Lonsdale and
Ms. Bryn Hazell
Mr. and Mrs. Thomas Loria
Mr. Anthony R. Lorts
Dr. Marie-Cecile Louvet
Ms. Leoma Lovegrove
Mr. and Mrs. John Lovitt
Ms. Suzanne Lowers
Ms. Sharon Lowry
Mr. Joseph Ellis Loyd
Ms. Maria Luisafabbi
Ms. Barbara A. Luke
Ms. Jill Lundquist
Mrs. Edgar F. Luton
Mr. and Mrs. Theodore C. Lutz
Ms. JoAnn Lynen
Mr. Bob Mabbs
Ms. Megan R. MacMillan
Mr. and Mrs. Edward Magarian
Mr. Jagadish Malakar
Mr. and Mrs. Richard J. Malek Jr.
Mr. and Mrs. Timon Malloy
Mr. Thomas W. Malone
Mr. Mark Manasse and
Ms. Janet Mohle-Boetani
The Honorable and
Mrs. Charles T. Manatt
Mr. Todd Manes
Ms. Elena S. Manitzas
Mr. Anthony L. Manne
Mr. William Manning and
Ms. Ruth Mickelsen
Mrs. Sarah Mantz
Mr. A. Russell Marane
Mr. and Mrs. Andrew D. Marek
Mrs. Laverne Rose Marr
Mr. and Mrs. William E. Marsh
The Honorable and
Mrs. F. Ray Marshall
Mr. and Mrs. J. Thomas Martin
Mr. and Mrs. John P. Martin
Ms. Joyce A. Martin
Mr. Dennis Martinek
Ms. Barbara (Dianne) Martinez
Ms. Bonnie Mason
Mr. and Mrs. Julien Mason
Ms. Suzanne Massey
Mr. Bilge N. Mastropietro
Mrs. Jacquelyn R. Mate'
Mr. and Mrs. Steve Mathias
Mrs. Isaac N. Mathov
Matthews Motor Company
Dr. and Mrs. Randall Matthews
Ms. Nancy Mattila
Dr. and Mrs. Elliott Maynard
Dr. Wallace D. Mays
Mr. Riyad Maznavi
Dr. Peter Mazzaglia
Dr. and Mrs. William J. Mazzei
Mr. Lawrence McAllister
Mr. Charlie McBrearty
Mr. Joseph McBride
Mr. and Mrs. Alex F. McCalla
Mr. Edward A. McCallum
Deborah and Stephen McCarter
Mr. and Mrs. Stuart McCarty
Mrs. Russell McCaughan
Mr. and Mrs. Thomas McClendon
Mr. and Mrs. John F. McDaniel
Mrs. Carolyn B. McDonald
Mr. and Mrs. Ryan D. McDonald
Mr. and Mrs. Ben G. McDow
Ms. J. E. McElroy
Mr. and Mrs. Carl McElwee
Mr. Lawrence E. McGee
Ms. Kerry C. McGrath
Ms. Mary Evelyn McGuire
Mr. and Mrs. James T.
McIntyre Jr.
McIntyre Law Firm
Mr. and Mrs. David L. McKee
Mr. Michael A. McKenna
Mr. and Mrs. James M. McKinney
Mr. Joseph K. McKinney Jr.
Mr. and Mrs. Robert H.
McKinney
Mr. and Mrs. Paul McKown
Ms. Carol R. McLachlan
Mr. Jeffrey Mc Laughlin
Ms. Janet McCarthy
Mr. Paul McCarthy
Mr. David McClean
Ms. Erin K. McConahey
Mr. Timothy McDaniel
Mr. Yvette McDonald
Mr. and Mrs. Brian A. McMahan
Mrs. Susanne McMillan
Mr. David J. McMorris
Dr. Rene McNall-Knapp
Ms. Yone C. McNally
Dr. Wayne F. McNett
Ms. Virginia L. McPhearson
Mr. Bryan McQueeney
Mr. James J. McQueeney
Ms. Alice McReynolds
Ms. Elaine McVey
Ned R. McWherter Charitable
Foundation
The Honorable Ned R.
McWherter
Ms. Beverly L. Mecklenburg
Ms. Jean M. Meek
Mr. and Mrs. Donald E. Meier
Mr. and Mrs. Mathias Meinzinger
Mr. & Mrs. Wade Melton
Estate of Thomas F. Melvin
Mr. and Mrs. Robert Merrill
The Ruth and Peter Metz
Family Foundation
Mr. W. Peter Metz
Mr. and Mrs. Gary B. Miles
Ms. Julie Millane
Mr. and Mrs. C. David Miller
Mr. Donald L. Miller
Mr. and Mrs. Jon Miller
Mr. and Mrs. Joseph A. Miller
Ms. Susan E. Miller
Dr. and Mrs. Wayne Milloy
Robert S. Mills and Judith E.
Kleen Fund of The Columbus
Foundation
Mr. Phillip Minix and
Ms. Gretchen Blythe
Mr. John Mirsky
Dr. Dimitri Misailidis
Mr. and Mrs. Thomas Mitro
Mr. Donald E. Mize Jr.
Mr. and Mrs. John H. Mobley II
Mr. E. Dennis Mock
Mr. Ashoka Mody
Mr. Thomas J. Moffett
Mr. Allen Mohr
Mr. and Mrs. Harvey
Mohrenweiser
Dr. Shamim Moinuddin
The Honorable and
Mrs. Walter F. Mondale
Mr. David Moninger
Ms. Lou Ann Montana
Mr. Andrew Montgomery and
Ms. Elizabeth Lawrence
Mr. and Mrs. Scott T.
Montgomery
Mr. and Mrs. Francis B. Moore
Mr. and Mrs. Justin Moore
Ms. Linda Moore
Mr. and Mrs. Ronald W. Moore
Dr. Thomas J. Moore
Ms. Anne C. Moos
Mr. and Mrs. Thomas F. Moran
Ms. Kathleen Morell
Mr. and Mrs. Russell Morgan Jr.
Mr. Daniel D. Morris
Mr. Harold E. Morris
Ms. Sheila R. Morris and
Ms. Teresa L. Williams
Mr. John Morrison
Mr. Leon N. Morsillo
Ms. Jill L. Mortensen and
Ms. Sharon Kay Phillips
Ms. Jenna M. Morton
Mr. Stephen D. Moses
Moss Foundation
Ann and Jerry Moss
Mr. and Mrs. Scott S. Mostashari
Mr. and Mrs. Michael E. Motes
Ms. Christina Moulson
Ms. Kelly L. Muchoney Imboden
Mr. Pushkor Mukerji
The Donald R. Mullen
Family Foundation
Mr. Richard H. Mullenbach
Mr. Richard A. Muller
Dr. Christopher Mullin and Dr.
Sarah Gaffen
Mr. and Mrs. Christopher G.
Mumford
Mr. Arshad Mumtaz
Mr. and Mrs. Richard G. Munden
Dr. and Mrs. Robert S.
Munford III
Mr. Robert R. Munoz and
Ms. Pamela Hughes
Ms. Myra Munson
Mr. and Mrs. James Murakami

Mrs. Charlotte T. Murphy
 Mr. David Murphy
 Ms. Leah A. Murphy
 Ms. Pamela Murphy
 Ms. Christi Murray
 Ms. Constance Murray
 Mr. and Mrs. Richard F. Myers
 Mr. Robert Nabors
 Mr. Isam Nabulsi
 Mr. and Mrs. Andrew W. Nagle
 Mr. and Mrs. Alexander F. Nahas
 Mr. William Napiecinski
 Mr. Perry NaSmythe
 Dr. and Mrs. Edward M. Nathan
 National Geographic Society
 Dr. and Mrs. George W. Naumburg Jr.
 Dr. and Mrs. John J. Naveau
 Mr. and Mrs. Samuel H. Neff
 Ms. Lisa A. Nelms
 Dr. Diana F. Nelson
 Mr. and Mrs. Earnest J. Nelson
 Mr. John Nelson
 New Horizon Foundation
 The New York Community Trust
 Dr. Aileen Nicoletti
 Mr. and Mrs. Ken Nielson
 Dr. Nadim Nimeh
 Mr. Roger J. Nittler
 Mr. Kevin W. Nordby
 Mr. and Mrs. Donald A. Nordine
 Mr. and Mrs. William Nothofer
 The Colleen & Sam Nunn Family Foundation
 The Honorable and Mrs. Samuel A. Nunn Jr.
 Nurse Practitioner Health Care Foundation
 Dr. and Mrs. Kenneth M. Oates
 Mr. Wolfgang Obermüller
 Mr. John O'Connell
 Mr. and Mrs. William O'Connell
 Mr. Paul O'Farrell and Ms. Vivikka Molldrem
 Mr. Garrick Ohlsson
 Ms. Natalie T. Oliver
 Mr. and Mrs. Theodore A. Olson
 Dr. Gilbert S. Omenn and Ms. Martha A. Darling
 Ms. Katherine E. O'Neill
 Dr. and Mrs. Kent L. Oots
 Mr. and Mrs. James Oppel Jr.
 Ms. Mary S. Orbe
 Mrs. Eunice B. Ordman and Dr. Edward T. Ordman
 Orlandi Inc.
 Dr. Ellen Ormond
 Mr. Willard H. Osborne
 Ottawa Crane Rental
 Mr. David K. Owen
 Mrs. Nancy Packard
 Dr. Jayoung Pak
 Mr. and Mrs. Phil Palisoul
 Ms. Gene Palmer
 Dr. and Mrs. William P. Palmore
 Ms. Lori Paporello
 Parachin Design Studios, Ltd
 Dr. Lois J. Paradise
 Mr. and Mrs. Doug N. Park
 Dr. Tae K. Park
 Ms. Martha M. Parke
 Ms. Anna Maria Parker
 Ms. Geraldine J. Parker
 Mr. and Mrs. W. Steven Parsch
 Dr. and Mrs. Robert A. Pastor
 Dr. Joyce M. Paterson
 Mrs. William N. Patman
 Ms. Jacqueline F. Patterson
 Ms. Margot Patterson
 Mr. and Mrs. Christopher D. Patton
 Mr. and Mrs. James L. Patton Jr.
 Mr. Richard A. Paul
 Mr. Arne C. Paulson
 Miss C. Sprague Paynter
 Mr. and Mrs. William P. Peabody
 Mr. Daniel J. Peacock
 Mr. and Mrs. Gregory B. Pease
 Ms. Molly Peebles
 Mr. and Mrs. Godfrey Perrott
 Mr. James R. Perry and Ms. Andrea Sanford
 Mr. and Mrs. Thomas C. Perry
 Ms. Margie L. Persons
 Mr. Grant Petersen and Ms. Mary Anderson
 Ms. Lynn T. Petersen
 Mr. and Mrs. Henry Peterson
 Mr. and Mrs. John M. Peterson Jr.
 Dr. John T. Peterson and Dr. Mary Vander Maten
 Mr. and Mrs. Richard A. Peterson
 Mr. Peter J. Petkas
 Mr. Nicholas Petraglia
 Mr. Frank A. Petrus
 The Honorable Donald K. Petterson
 Mr. and Mrs. John S. Pfister
 Mr. Robert Y. Pharr
 Mr. and Mrs. Steven Pieper
 Ms. Una Marie Pierce
 Mr. Loyd Pimperl
 Drs. Lewis and Winfred Pinch
 The Pizada Family Foundation
 Ms. Nancy Pitera
 Mr. J. Randall Pitman
 Pitney Bowes
 Mr. and Mrs. Anders Platou
 Mr. Henry A. Plott
 Dr. and Mrs. Thomas S. Plum
 Mr. John Poertner
 Mr. and Mrs. John Michael Pongracz
 Mr. and Mrs. James A. Poole
 Mr. Thomas D. Poole
 Mr. William Wade Pope
 Mr. Raymond L. Poston Jr.
 Mr. Robert M. Potter
 Mr. Tim Potter
 Mr. and Mrs. Stephen F. Powe
 Mr. Thomas A. Power
 Mr. and Mrs. Robert N. Prentiss Jr.
 The Honorable Frank Press and Dr. Billie K. Press
 Ms. Eleanor Price
 Mr. Chesley H. Prince and Ms. Cathy A. Wilkins
 Mr. Joseph Prisinzano
 Ms. Paula Proppe
 Mr. William M. Protheroe
 Dr. William C. Pugh and Dr. Patricia Troncoco
 Mr. and Mrs. Steve Purcell
 Ms. Anne L. Putnam
 Mr. and Mrs. David B. Quanbeck
 Ms. Hazel H. Quick
 Mr. Robert Rabe
 Mr. Salvatore Ragucci
 Mr. and Mrs. David L. Rainwater
 Dr. and Mrs. Donald J. Raithe
 Ms. Lillian H. Ramirez
 Mr. John A. Ramos and Ms. Mary Ann Cinowalt
 Mrs. Patricia Shevlin Ramos
 Dr. Sita Ranchod-Nilsson
 Mr. and Mrs. Edward L. Rand Jr.
 Ms. Emily F. Ransom
 Mr. and Mrs. Arthur Ravicz
 Mr. Carlton M. Ray
 Mr. and Mrs. Sam T. Ray
 Mr. Douglas T. Raymond
 Mr. Steven Reber
 Red Truck Inc.
 Ms. Martha J. Reddout
 Ms. Rebecca Reddy
 Mr. Y. R. Reddy
 Ms. Ruth G. Reeder
 Mr. and Mrs. Clarence Refer
 Mr. and Mrs. D. Paul Regan
 Mr. Michael Reich
 Mr. Richard A. Reiman
 Mr. Mark Reinhardt
 Dr. and Mrs. Charles C. Reith
 Ms. Kimberly J. Rendleman
 Mr. Michael J. Repass
 Ms. Marit Resnik
 Mr. and Mrs. William Revelle
 Rev. and Mrs. Howard O. Reynolds
 Mr. Lee Allen Reynolds
 RFB Advertising, LLC
 Mr. Skip Rhodes
 Mr. Hunter W. Rice
 Ms. Kathleen Rice
 Mr. William E. Rice
 Dr. and Mrs. Frank O. Richards, Sr.
 Ms. Sharon K. Richards
 Mr. and Mrs. Bruce C. Richardson
 The Grace Jones Richardson Charitable Trust
 Mr. Clarence H. Ridley
 Ms. Mary K. Riley
 The Honorable Richard W. Riley
 Ms. Amanda K. Ritchey
 Mr. William A. Ritter
 Rivendell Bicycle Works
 Mrs. Barbara Rives
 Dr. Mujahid A. Rizvi
 Mrs. Deborah C. Robbins
 Mr. and Mrs. David I. Roberts
 Mr. and Mrs. Douglas Roberts
 Mr. and Mrs. Stanley Roberts
 Ms. Teresa L. Roberts
 Ms. Faith A. Robinson
 Ms. Vivien A. Rock
 Mr. Larry Rockefeller
 Dr. and Mrs. Gaylan Rockswold
 Dr. Daniel Rodeheaver and Dr. Denise Rodeheaver
 Mr. and Mrs. Manuel V. Rodriguez
 Mr. Lee J. Roehrdanz
 Mr. and Mrs. Gerald M. Rohan
 Roman Dental
 Mr. and Mrs. Paul F. Roman
 Mr. Donald G. Romero
 Dr. and Mrs. Edward H. Romond
 Mr. Scott A. Roney
 Mr. Willett J. Roode
 Mike Roos & Company
 Mr. Michael Y. Roos
 Roquemore & Roquemore Inc.
 Mr. Rod Roquemore
 Mr. and Mrs. Bob Rosebrough
 Mr. Chris K. Rosenbusch
 Mr. David Allan Ross
 Mr. Francis M. Rotella
 Mr. and Mrs. Paul L. Roth
 Mr. Paul Rothseiden
 Row Boat Dock & Dredge
 Mr. James S. Rowe
 Mr. and Mrs. Thomas A. Rowe
 Ms. Janice B. Rubel
 Mr. and Mrs. Bill Rubley
 Mr. William J. Rucklidge
 Mr. D. Paul Rudisill Jr.
 Mr. John E. Ryan
 Mr. and Mrs. Nicholas M. Ryan
 Mr. and Mrs. Paul F. Ryan
 Ms. Carol Ryder
 S. C. D. Installations
 Mr. and Mrs. William J. Sablesak
 Mr. Patrick J. Salem
 Mr. Noel D. Sanborn
 Mr. Louis E. Sanchez

Donors During 2008–2009

- Mr. Myron L. Sandberg and
Dr. Marva J. Dawn-Sandberg
Mr. and Mrs. Jim Sandberg-Larsen
Ms. Ione Sandene
Mr. and Mrs. Mark L. Sanders
Mr. Daniel J. Sandin and
Ms. Mary L. Rasmussen
Mr. and Mrs. Carl W. Sandlin
The Susan Sarandon Charitable
Foundation
Ms. Susan Sarandon
Mr. and Mrs. Russell G. Sarner
Mr. and Mrs. Neal Sasser Jr.
Mr. and Mrs. Michael R. Saunders
Estate of Janet Esther Sawyer
Mr. and Mrs. Wilson E. Sawyer
Dr. and Mrs. Yousuf G. Sayeed
Mr. Carl F. Schaber
Mr. Andrew Schaefer
Mr. James V. Schaefer
Mr. David W. Scheible
Ms. Mary L. Schell
Mr. Sanford H. Schenbart
Mr. and Mrs. Walter Schier
Mr. and Mrs. Richard F. Schiferl
Ms. Gertrude Schlachter
Ms. Anne Schlangenhaft
Mr. and Mrs. Darwin W. Schmitt
Mr. Philip E. Schoene and
Ms. Amy Bolton
Mr. and Mrs. Harold Schofield
Mr. Stephen G. Schoggen
Ms. Elizabeth Schopler
Mr. Craig Schopmeyer
Mr. Mark Schoppe
Mr. and Mrs. Steven Schreiber
Mr. & Mrs. Kenneth L. Schueller
Mr. David A. Schwartz
Ms. Elizabeth Schwartz
Dr. Audrey L. Scollan
Mr. Rodney Scribner
Mr. William Sealey
Mr. and Mrs. L. Todd Sease
Mr. Brian S. Seebacher
Mr. and Mrs. Stephen Seele
Ms. Doris J. Seely
Mr. and Mrs. William H.
Seemans III
Ms. Dana C. Seidl
Dr. Timothy H. Self and
Dr. Melissa Matlock-Self
Dr. Sabah Servaes
Mr. Michael F. Sexton
Mr. and Mrs. James H.
Shackelford
Mr. Charles M. Shaffer Jr.
Mr. and Mrs. Lalit Shahani
Dr. Naveed Shams and
Mrs. Seema N. Shams
Ms. Barbara C. Shane
Dr. Lloyd S. Shapley
Ms. Louise M. Laufersweiler and
Mr. Warren D. Sharp
Mr. and Mrs. Julian D. Sharpton
Mr. and Mrs. Mark Shavlik
Mr. Scott G. Shaw
Mr. and Mrs. Dudley Sheffler
Mr. and Mrs. Rick Sheley
Dr. Susan B. Shelton
Dr. Suzanne H. Shenk
Mr. and Mrs. Robert A. Sherman
Mr. Richard L. Shewell Jr.
Dr. Lincoln Shimomura
Dr. and Mrs. Sudheer Shirali
Ms. Ruth Shults and
Mr. Charles Bradley
Mr. Gary A. Sick
Mr. Martin Sidwell and
Mrs. Felicity Sidwell
Dr. Scott L. Siegal
Mr. Joseph Sifer
Mr. and Mrs. L. William Silzle
Mr. Tim Simonec
Mr. Don W. Simmons
Mr. Tomas J. Simone
Ms. Ruth K. Sims
Mr. and Mrs. Charles J. Singer
Mr. and Mrs. Anil Singh
Sisters of the Holy Cross
Dr. and Mrs. Murali Sivarajan
Ms. Rachel Skalitzky
Ms. Dolores E. Skarke
Mr. Albert W. Skidmore
Mr. and Mrs. Morris Slingluff
Ms. Marjorie A. Smalley
Bruce R. and Jane Scharding
Smedley
Mrs. Anne M.J. Smiddy
Mr. Austin Smith
Mr. Branden Smith
Mr. and Mrs. Douglas R. Smith
Ms. Elizabeth C. Smith
Ms. Elizabeth D. Smith
Neal & Bea Smith Family
Foundation
Ms. Felicia W. Smith
Mr. and Mrs. Joel Smith
Mr. and Mrs. Kirby Smith III
Mr. and Mrs. Lanty L. Smith
Mr. and Mrs. Lawrence P. Smith
Ms. Marsha N. Smith and
Ms. Laurel A. Bleak
Mr. Matthew D. Smith
Mr. and Mrs. P. R. Smith
Mr. and Mrs. Richard M. Smith
Robin M. Smith
Mr. and Mrs. Timothy G. Smith
Mr. William H. Smith
Mr. David S. Smoak and
Ms. Charity A. Townsend
Mr. and Mrs. S. Gary Snodgrass
Mr. Michele Sodi
Ms. Katheryn Soller
Ms. Dorothy G. Somers
Mrs. Harriet Somerville
Mr. and Mrs. Joachim R. Sommer
Ms. Lola D. Sorrells
Mr. and Mrs. Bernard A. Sottili
Mr. and Mrs. James M. Spain
Mr. and Mrs. John P. Spalding
Father Richard C. Sparks
Dr. Stuart Speedie and
Dr. Marilyn Speedie
Mr. and Mrs. Joseph Spiner
Mr. and Mrs. Rex J. Spivey
Mr. Joseph A. Sports
Mr. and Mrs. John D. Spragins
Ms. Joanne Springer
Mr. and Mrs. James A. Squires
Dr. Jane P. Srinivasan
St. George & Associates
Mr. and Mrs. Edward D. St.
George, Sr.
Dr. and Mrs. Robert V. Stachnik
Mr. and Mrs. Hal Stahly
Ms. Elizabeth C. Staiger
Mr. and Mrs. David W. Stallard
Ms. Polly Stanbridge
Ms. Winnifred Stanford
Ms. Tammy Lee Stanoch
Ms. Constance Stanton
Mr. and Mrs. Kenneth P. Stapp
Dr. Michael D. Stargel
Dr. Courtney Starks and
Dr. Joseph Jez
Mr. David Starkweather
Mr. Albert H. Staton Jr.
Beverly Steiner
Mr. Michael Steiner
Ms. Wilhelmina M. Stemmer
Ms. Jean A. Stenquist
Ms. Dianna Stephens
Mr. Marc O. Stern
Mr. and Mrs. W. Rod Stern
Mr. and Mrs. Arthur G.
Stevens Jr.
Ms. Susan F. Stevens
Richard W. and Mildred F. Steves
Family Foundation
Ms. Marilyn S. Stewart
Ms. Connie W. Stewart
Mr. Marcus Stewart
Mr. and Mrs. Scott D. Stewart
Dr. and Mrs. Verner Stillner
The Reverend and
Mrs. C. Eugene Stollings
Mr. Robert M. Stone and
Ms. Diane E. Christensen
Mr. William D. Story
Ms. Christine S. Strain
Mr. and Mrs. James G. Stranch III
Ms. Jennifer Streit
Dr. John J. Stremlau
Ms. Christianna Strohbeck
Ms. Lisa Strongin
Mr. Mick Strongin
Mr. and Mrs. John D. Stuart
Judd & Margaret Sturtevant
Fund of the Fidelity Charitable
Gift Fund
Judge David Stutzman
Ms. Julia Suddath-Ranne and
Mr. Micheal Ranne
Mr. Gene D. Sullivan
Mr. and Mrs. Robert Summer
Mr. John Summerhays
Mr. James Eric Summers
Mr. and Mrs. James E.
Summerville Jr.
Ms. Mary P. Sundheimer
Ms. Elizabeth C. Sussman
Ms. Adah R. Sutton
Dr. Brian P. Sutton and
Ms. Cheryl Santagate-Sutton
Mr. Steven Swalgen
Mr. Craig Sweat
Mr. and Mrs. Edward L. Sweeney
Ms. Catherine L. Sweet
Estate of Bertha A. Sweetser
Mr. Robert Synk
Mr. Douglas Szperka
Taheri Foundation
Dr. and Mrs. Zia E. Taheri
Mr. and Mrs. Ben A. Tallman
Mr. Deane Tank
Mrs. Ailene S. Taylor
Mr. Daniel Taylor and
Ms. Trellan Smith
Ms. Jennifer Taylor
Mr. and Mrs. Lawrence S. Taylor
Mr. Ronald A. Taylor
Ms. Suzanne K. Taylor
Ms. Janice Tazelaar
David and Sylvia
Teitelbaum Fund
Mr. Michael Temcov
Dr. David P. Tempest and
Dr. Katherine A. Tempest
Mr. Patrick A. Terry
Mr. and Mrs. David L. Thayer
Mrs. Mary C. Thayer
Mr. William Thibodeaux
Ms. Melinda M. Thomas
Mr. Theodore H. Thomas and
Ms. Colette Chabbott
Mr. Darrell J. Thompson
Rev. J. Thompson
Ms. Janice Thompson
Mrs. Rita Lee Thompson and
Dr. J. Dan Thompson
Mr. Richard C. Thomson
Mr. and Mrs. Jonathan C. Throop
Mr. Mark Tietz and
Ms. Diana Madison
Mrs. Olive Tiller

Mr. and Mrs. Byron Tindall
Mr. James M. Toomey
Mr. and Mrs. Terry Tottenham
Ms. Dorset Townley
Mr. Ronald Townsend
Mr. and Mrs. Theodore W. Tozer
Mr. David Tracz
Mr. Wayne Trenbeath
Mr. and Mrs. Frederick Tresher
Ms. Phyllis Tribble
Mr. Roland D. Trietsch
Ms. Dari Tritt
Mr. and Mrs. Lloyd S. Troyer
Mr. and Mrs. Michael Truchard
Tudor Family Foundation
Mr. James Tufenkian
Tully/Miller Family Foundation
Dr. and Mrs. Sabah Tumeh
Mr. and Mrs. Leslie G. Turner
Mr. Paul Turner
Mr. Robert E. Turner III
Mr. and Mrs. Michael Tveite
Ms. Anne S. Twitchell
Mr. Carter B. Tyler
Mr. James R. Uber
UBS Financial Services Inc.
Dr. John R. Uglum III
United Way
The Upper Crust
Mr. Steve Vallarino-Sugg
Mary and Lowell Van DeRiet
Family Fund of the Minneapolis
Foundation
Ms. Lee Van Divort
Mr. and Mrs. Philippe A.
Van Marcke
Ambassador and
Mrs. William J. vanden Heuvel
Mr. James Van Pelt
Mr. Gary Vanderwerf
Mr. and Mrs. J. Edward Varallo
Mr. Kenton Varda
Mr. Daniele Vecchio
Mr. and Mrs. Frank Verhoorn
Mr. John Vermilye
Piero Verro
Mr. and Mrs. Edgar Villchur
Ms. Dawn Vincent
Mr. and Mrs. John G. Viner
Mr. and Mrs. Naushad Virji
Mr. and Mrs. Dan Vogel
Mr. and Mrs. James P. Volcker
Ernest & Beatrice Von Mertens
Charitable Lead Trust
Mr. and Mrs. Fred Vrana
Mr. and Mrs. William D. Waddill
Ms. Brenda J. Wade
Mrs. Ruth D. Wagoner
Ms. Mary M. Walker
Mr. Harry G. Walters and
Ms. Gail Schatz
Mr. and Mrs. James M. Walters
The San Diego Foundation's
Tom A. and Nell Waltz Fund
Ms. Marion Wanless
Professor and Mrs. Barclay Ward
Mr. Donald J. Ward and Ms.
Jennifer L. Eis
Mr. Edward W. Ward
The Honorable Horace T. Ward
Mr. Jeffrey C. Ward and
Ms. Dorothy J. Moore
Mr. John D. Ward
Commander Peter Ward
Mr. Darian Ware and
Ms. Evelyn Ware
Mr. and Mrs. Robert P.
Warmington
Mr. and Mrs. Frank W. Warner III
Mr. and Mrs. Robert Warner
Ms. Elizabeth C. Warren
Warren Family Fund of
The Columbus Foundation
Mr. and Mrs. Thomas H. Warren
Mr. and Mrs. Richard H. Watson
Mr. and Mrs. Sam A. Way III
Mr. and Mrs. William C.
Wehmeier
Mr. John Wehner
Ms. Susen Wehner
Ms. Dorle E. Weil
Mr. Marvin F. Weissberg
Mr. Adam Weissman
The Adam J. Weissman
Foundation
Mr. Melvin Westwood
Dr. Harvey Weitkamp
Mr. Jerry Welsh and
Ms. Rebecca Bent
Mr. and Mrs. Robert C. Welter
Mr. and Mrs. Max W. Wendell
Ms. Wendy K. Werby
Ms. Helen H. West
Mr. Andrew Westbrook
Dr. and Mrs. W. Daniel
Westerkam
WestWind Foundation
Ms. Edna M. Wheeler
Ms. Marilee Wheeler
Rev. Dr. and Mrs. Craig M.
Whitcher
Mr. and Mrs. Christopher
K. White
Mr. and Mrs. Harry R. White Jr.
Ms. Helen S. White
Dr. Patricia White
Mr. Robert M. White
Mr. and Mrs. James D.
Whitehouse
Mr. Robert Whitfield
Dr. and Mrs. Per H. Wickstrom
Dr. and Mrs. David A. Wiebe
Dr. and Mrs. Hartmut Wiedersich
Dr. and Mrs. Lawrence Wieland
Mr. W. C. Wilcoxon
Mr. and Mrs. Peter D. Wildes
Ms. Alma Wiley
Mr. and Mrs. Curtis Wilkerson
John and Marcia Wilkinson
Mr. and Mrs. Terry J. Williams
Mr. and Mrs. Douglas D. Williams
Mrs. Lillie B. Williams
Dr. John S. Willis and
Dr. Judith Horwitz Willis
Mr. and Mrs. C. J. Wilson
Mr. Edward B. Wilson
Mr. George B. Wilson
Mr. and Mrs. Jack Wilson
Ms. Jeanne K. Wilson
Ms. Leigh A. Wilson
The Jerry J. Wilson
Memorial Foundation
Mr. and Mrs. Robert O. Wilson
Mr. Michael Wolfe
Women's Leadership Foundation
Mr. and Mrs. Hoyt H. Wood
Ms. Jeanne R. Woodberry
Ms. Marion Woodfield and
Mr. Marc Weinberg
Ms. Doris G. Woods
Dr. and Mrs. Ronald K. Woods
Mr. and Mrs. J. Allen Woodward
Mr. and Mrs. Erik Woodworth
Dr. and Mrs. Stinson E. Worley
Dr. L. Marian Wouters
Ms. Rena Wrenn
Ms. Deborah F. Wright
Mr. Rex Wright
Mr. and Mrs. Robert G. Wright
C. Maude Wrigley Foundation
Mr. and Mrs. Thomas R. Wunder
Mr. and Mrs. Glenn E. Wyatt
Mr. Andrew Wyckoff
Mr. and Mrs. Robert T. Xeras
Dr. Barbara Yager
Mr. Tuen Ping Yang and
Ms. Ann Na Dong
Ms. Ellen H. Yankellow
Ms. Bernadette Yeoman
Dr. Katrina Yielding
Ms. Annie Yoshimoto
Ms. Elaine B. Yost
Mr. and Mrs. Stuart Young
Dr. Dave Youngs
Mrs. Mae Zahl
Mr. Richard W. Zahn
Mr. and Mrs. Carl V. Zangardi
Jean Schiro-Zavela and
Vance Zavela
Mr. David Zepeda
Ms. Elizabeth C. Zevenbergen
Mr. James R. Ziegler
Ms. Susan Zimicki
Mr. and Mrs. Brooks Zug

A Note to Donors

The Carter Center appreciates the support of its many donors. Although we are able to list only those gifts that totaled \$1,000 or more from Sept. 1, 2008, through Aug. 31, 2009, we are grateful for each gift that helps to support the vital work of The Carter Center. Every effort has been made for accuracy. Should there be any omission or error, we apologize and ask that it be brought to our attention.

Volunteers

Approximately 172 volunteers donated 9,320 hours of service in 2008–2009. Their energy and devotion help the Center achieve much more with the resources it receives from its financial contributors. We thank our volunteers for their support.

Ambassadors Circle 2008–2009

Cabinet \$10,000 or more

Anonymous (7)
Ms. Denise Abrams
Mr. Eugene Julius Adams and
Mrs. Mary Ethel Adams
Dr. and Mrs. Heinz Aeschbach
Mr. and Mrs. Gaby Ajram
Mr. and Mrs. Dick Alexander
Ms. Barbara Allain
Mr. and Mrs. Samuel E. Allen
Dr. and Mrs. Michael A. Arrow
Mr. and Mrs. James H. Averill Jr.
Ms. Kathleen M. Bader
Ms. Elizabeth S. Bakewell
Mr. and Mrs. J. Gregory
Ballentine
Richard Allan Barry Family
Charitable Foundation
Dr. and Mrs. Richard A. Barry
Mr. William F. Benter
Mr. John A. Boettcher
Ms. Katherine K. Brobeck
Mr. and Mrs. Rob Broin
Mr. Robert C. Bruce
Dr. and Mrs. Ronald E. Burmeister
Ms. LuVella C. Burnett
Dr. and Mrs. Steven F. Burrall
Mr. and Mrs. Michael D. Cannon
Mr. and Mrs. Sherman B. Carll
The Ching Family
Mr. John R. Clifford
Mr. and Mrs. John J. Cross
Mr. and Mrs. Steven A. Denning
Mr. Thomas M. Dethlefs
Mr. and Mrs. Pete Docter
Mr. Charles M. Doyle and
Ms. Jocelyn A. Holash
Mr. and Mrs. Charles W.
Duncan Jr.
Mr. John W. Failor
Mr. and Mrs. Russell Foszcz
Mr. and Mrs. Cameron H. Fowler
Ms. Virginia Fowler
Mr. Warren W. Fox
Full Circle Foundation
Mr. and Mrs. James E. Furr III
David Gambrell Endowment Fund
Mr. and Mrs. David H. Gambrell
Mr. Julius Gaudio and
Ms. Chandra Jessee
Dr. Paul W. Gerke and
Dr. Katherine Gerke
Roger and Brenda Gibson
Roger and Brenda Gibson
Family Foundation
Mr. and Mrs. Donald G. Goodwin
Donald G. Goodwin Family
Foundation
Mrs. Mary L. Greenblatt
Ms. Margaret E. Haas
Mr. and Mrs. Bruce S. Hall

Bruce S. & Betty L. Hall
Charitable Foundation
Mr. and Mrs. Steven F. Hauser
Ms. Ann D. Herbert
Mr. and Mrs. Philip J. Hickey Jr.
Mr. and Mrs. James W. Hoag
Mr. Richard J. Holmstrom and
Ms. Kate Ridgway
Dr. Donald R. Hopkins and
Dr. Ernestine Hopkins
Mr. and Mrs. Lembhard G.
Howell
Mr. Haddon Hufford
Mr. Chris Hughes
John C. and Karyl Kay Hughes
Foundation
Mr. and Mrs. Mark R. Humphrey
Mr. and Mrs. Phil Hurt
Ms. Freda K. Johnson
Mr. and Mrs. Stephen D. Johnston
Bob and Diane Jorgensen
Ms. Louisa C. Jornayvaz
Mr. and Mrs. Richard C. Kerns
Fred and Flora Khosravi
Ms. Mary Pat Killian
Mr. and Mrs. William H. Kleh
Dr. and Mrs. Steven M. Knapp
Mrs. Julia M. Ladner
Ms. Susan M. Laing
Dr. Anne P. Lanier
Ms. Barbara Lea
Mr. and Mrs. Robert N. Lemaire
Mr. and Mrs. David R. Lewis
Ms. Elizabeth A. Liebman
Mrs. William L. Masterton
Mr. Michael J. Mauriel
Jeffrey and Karen McHenry
Mr. Brian McMaster and
Ms. Kathleen Strouse
Mr. Stuart Mills and
Mrs. Helen Probst Mills
Dr. and Mrs. James J. Mongan
Ms. M. Eleanor Murphy
Mr. Robert E. Naser
Nelson Family Foundation
Mr. Kent C. Nelson and
Ms. Ann Starr
Ms. Ann D. Oestreicher
Sylvan and Ann Oestreicher
Foundation
Mr. Kenneth Olivier and
Ms. Angela Nomellini
Mr. and Mrs. John F. Overbeck
Ms. F. Taylor Pape
Parton Realty
Dr. and Mrs. Theodore Petroulas
Mr. and Mrs. William A. Porter
Mrs. Rita Coveney Pudenz
Mr. Kurt N. Rathjen
Ms. Lynette J. Rhodes
Mr. and Mrs. Bruce N. Ritter
The Jack & Hilda Robbins Fund

The Bruce G. and Mary A. Robert
Family Foundation
Robert M. Rogers Investments
Mr. and Mrs. Robert M. Rogers
Ms. Harriet Rosenbloom
Dr. and Mrs. Fritz M. Rottman
Dr. and Mrs. Ronald R. Rudolph
Ms. Andrea C. Rutherford and
Mr. David McClintick
Mr. and Mrs. Floyd C. Sanger Jr.
Dame Marjorie M. Scardino
Mr. Gary S. Selken
Mr. George H. Slingland
Mr. and Mrs. Brian J. Smith
Mr. and Mrs. John P. Squires
Mr. Edward Stern and
Ms. Claudia Hearn
The Claudia Hearn and Edward
Stern Foundation
Mr. and Mrs. Gordon C. Stewart
Ms. Jenny B. Stoddard
Mr. Chade-Meng Tan
Messrs. Andrew Tobias and
Charles Nolan Fund of
Stonewall Community
Foundation
Jack Vernon and Mary Meikle
Mr. David R. Virden
Mr. Paul Von Kuster
Mr. and Mrs. Jack H. Ward
Mrs. Eric Weinmann
Dr. and Mrs. John D. Welch
Mr. Thomas Wielenga
The Willow Springs Foundation
Mr. David Douglas Wilson and
Mrs. Melody Wilder Wilson
Mr. and Mrs. Edward J. Wilson
Mr. and Mrs. Edward S. Wilson
The Wilson Family Foundation
Mr. and Mrs. Kenneth M.
Woodworth
Mr. Daniel M. Wright
Wrocklage Family Charitable
Foundation
Ms. Lynne E. Wrocklage

Diplomat \$5,000–\$9,999

Anonymous (2)
Ms. Raydean Acevedo
Mr. John B. Adams
Ms. Priscilla Alexander
Rev. and Mrs. Philip A. Anderson
Mr. and Mrs. Ted G. Arens
Sirdar Aly Aziz
Dr. and Mrs. Emerson M. Babb
Mr. and Mrs. Karl E. Bakhtiari
Mr. and Mrs. James V. Bala
Mr. and Mrs. Thomas A.
Barrow III
BEAM Interactive & Relationship
Marketing, LLC
Ms. Elisabeth Cordy Beckstead
Mr. Arno Bellack

Mr. and Mrs. Brad R. Benton
Ms. Susan E. Bevington
Mr. and Mrs. Robert A. Binnie
Dr. and Mrs. David F. Bishop
Mr. and Mrs. Frank A. Blood Jr.
Mr. and Mrs. Kent R. Bourquin
Ms. Susan Z. Breyer
Ms. Jan W. Briscoe
Mr. and Mrs. Art Bryant
Mr. Robert J. Buttell
Mr. and Mrs. Jeffrey A. Cassens
Mr. and Mrs. John Cassidy
Dr. Louis Centofanti and
Ms. Wanda Rachels
Mr. and Mrs. Jeffrey Chen
Mr. and Mrs. Thomas G. Cline
Mr. and Mrs. Alan M. Cody
Mr. and Mrs. John H. Costello III
Mrs. Anne Covert
Mrs. Jay Crawford
Mr. and Mrs. Paul J. Cucurullo
Mr. and Mrs. Michael D. Culver
The Honorable and
Mrs. John H. Dalton
Ms. Ann Down, TTEE
Eagan Family Foundation
Mr. and Mrs. John F. Eagan
Walter and Ursula Eberspacher
Foundation
Mr. and Mrs. Walter Eberspacher
Mr. Donald L. Endres
Mr. and Mrs. Robert M. Engelke
Mr. and Mrs. C. Paul Estep
Professor Nir Eyal
Professor and Mrs. Joseph Farrell
Mr. Michael G. Feinstein and
Ms. Denise Waldron
Mr. and Mrs. Christian Felipe
Mr. Markus Fromherz and
Ms. Heike Schmitz
Ms. Kelly Fuhrman
Mr. J. Rex Fuqua
G.D.S. Legacy Foundation
Mr. Gregory J. Gerhard
Mr. and Mrs. John A. Gilmartin
Mr. and Mrs. Gareth Glaser
Googasian Family Foundation
Mr. and Mrs. George Googasian
Mr. and Mrs. Lyle E. Gramley
Marion Greene
Joanne and Tim Griffin
Mr. and Mrs. Philip Grosz
Mrs. Vivian H. Guthrie
Vivian Hays Guthrie
Charitable Fund
Ms. Joan B. Haan
Mr. and Mrs. Gerald Hanna
Mr. and Mrs. Sam Harben Jr.
Mr. and Mrs. Peter V. Harris
Mr. and Mrs. Kevin J. Heneghan
Mr. Joseph E. Herbst
Mr. and Mrs. Jack Herschend

- Mr. Robert Hooks
 Dr. Nelson D. Horseman and
 Dr. Karen A. Gregerson
 Mr. and Mrs. Richard Housh
 Dr. and Mrs. Matthew Hulbert
 Mr. Richard G. Hutcheson III and
 Mr. C. Robert Kincaid
 Ms. Margaret M. Hyatt
 Jana Foundation
 Janklow & Nesbit Associates
 Mr. M. Quintin Jarrett and
 Ms. Joelle C. Haughey
 Mr. Kent Jenkins and Ms.
 Caroline Cho
 Mr. and Mrs. Bruce E. Johnsen
 Mr. Chris Jones and
 Mrs. Barb Jones
 Ms. Marilee Jones
 Mr. and Mrs. Vinod Kariat
 Mr. Louis Katsikaris, Sr.
 Mr. John A. Kazanjian
 Mr. David S. Kellberg
 The Key Foundation
 Mr. John B. Kilbane
 Mr. and Mrs. Jonathan B. Kluger
 Mr. and Mrs. Jim Kobs
 Mr. and Mrs. Robert Koran
 Ms. Jill LaPlante
 Mr. and Mrs. Rodney M. Lee
 Dr. Jeffrey D. Leman
 Mr. Richard A. Lenon
 Mr. and Mrs. Paul R. Leonard Jr.
 LFP
 Mr. and Mrs. Kurt Limbach
 Mr. and Mrs. Peter Lion
 Mr. and Mrs. Stephen Lockyer
 Dr. Willa Dean Lowery
 Ms. Kathryn Lynn
 Mr. Richard F. Lyon
 Ms. Julia Maher
 Mr. Robert Marsh
 Mr. Thomas F. Maser
 Mr. Michael Mathieu and
 Ms. Kathleen Washienko
 Mr. Mark McCall and
 Ms. Marianna Kulak
 The Honorable and
 Mrs. Alonzo L. McDonald Jr.
 Mr. and Mrs. Steven W.
 McMillen
 Mr. and Mrs. Denis McMorrow
 Meng-Hannan Construction
 Company
 Dr. Masakazu Miyagi and
 Dr. Mary Miyagi
 Mr. and Mrs. Leslie Moore
 Mr. and Mrs. Glen Mume
 Mr. and Mrs. Martin F. Murphy
 Ms. Lynn Nesbit
 Mr. David D. Noble
 Donald and Alice Noble
 Foundation Inc.
 Mr. and Mrs. Lowell Northrop
 Ms. Wilma R. Nuetzman
 Mr. and Mrs. Mohammad Omar
 Mr. Chang Park
 Mr. and Mrs. Daniel Paulien
 Mr. and Mrs. Mark A. Phillips
 Dr. and Mrs. Allen A. Posner
 Dr. Keith W. Prasse and
 Dr. Susan W. Prasse
 Mrs. Jacki Prevenas
 Ms. Sita Rao
 Dr. and Mrs. Thomas Reppun
 Research Management
 Consultants
 Mr. Sung Rhee and
 Ms. Stephanie Baker
 Ms. Shelby B. Robertson
 Mr. Richard Rothstein and
 Ms. Judi Petersen
 Dr. Ernesto Ruiz-Tiben and
 Mrs. Emilia Ruiz
 Mr. and Mrs. Albert H. Rusher
 Mr. and Mrs. W. Timothy Ryan
 Nathan & Shelly Sarkisian
 Foundation
 Mr. and Mrs. Kevin J. Sauder
 Mr. and Mrs. Paul David Schaeffer
 Mr. and Mrs. John H. Schaff
 Mr. William C. Shelton
 Ms. Jane E. Shivers and
 Mr. William M. Sharp, Sr.
 Mr. Robert E. Shook Jr.
 Ms. Cynthia Shular
 The Sikand Foundation
 Silverton Construction
 Mr. Lawrence E. Silverton
 Mr. and Mrs. Gregory R. Simpson
 Dr. and Mrs. William H. Simpson
 Ms. Elizabeth W. Slifer
 Slifer Family Foundation
 Mr. and Mrs. Mike P.
 Sturdivant, Sr.
 Sutter Instrument Company
 Mr. and Mrs. Stephen Tang
 Mr. Greg Teeters
 Ms. Gillian M. Teichert
 Mr. and Mrs. LeRoy S. Troyer
 Mr. Gary L. Vandenberg
 The Ellen M. Violet and Mary P.
 R. Thomas Foundation
 Ms. Ellen M. Violet
 Mr. Dougin Walker and
 Ms. Elizabeth Bromley
 Ms. Nancy Wallace
 Mr. W. Don Wallace
 The Ward Foundation
 Mr. and Mrs. John F. Ward
 Mr. and Mrs. Timothy A. Watt
 Mr. and Mrs. Malcolm H. Wiener
 Rev. Dr. and Mrs. Michael
 B. Wieteska
 Ms. Catherine C. Wilcock
 Ms. Dena G. Willmore
 Mr. and Mrs. Weldon C. Wilson
 Ms. Grace Wooding
 Dr. and Mrs. Cary Yeh
 Peggy and Lee Zeigler
 Envoy \$2,500–\$4,999
 Anonymous (6)
 Mr. Mark Alberts
 Albrecht Foundation
 Mr. Ralph W. Albrecht
 Ms. Joan M. Alexander
 Ms. Susan W. Almy
 The Honorable and
 Mrs. Brady Anderson
 Dr. Larry Anderson and
 Ms. Karen Torghelle
 Mr. Brian Arbogast and
 Ms. Valerie Tarico
 Ms. Katherine J. Armstrong and
 Ms. Joanne Sanders
 Mr. Jeffrey S. Arnold and
 Ms. Ellen J. Neely
 Ms. Ann Ashton
 Mr. Joe T. Bamberg
 Mr. and Mrs. Douglas Barringer
 Mr. Michael Batte and
 Ms. Wanda Kile
 Mr. and Mrs. Bryce L. Beck
 Mr. Bruce Bidle
 Mr. and Mrs. William F. Biggs
 Mr. John W. Bloom
 BMI-Rupp Foundation
 Mr. Franz-Josef Boll
 Mr. Charles Kent Brodie
 The Brodsky Family Foundation
 Mrs. Nathan Brodsky
 Mr. Willard B. Brown
 Mr. David J. Brueggemann
 Mr. Charles E. Bush III
 Ms. Carole M. Carey
 Mr. and Mrs. Cameron Carrington
 Mr. Dan T. Cathy
 Ms. Christina Chalkley
 Ms. Miriam Chapman
 Chick-fil-A
 Robert and Bobbe' Christopherson
 Mr. David R. Clark
 Mr. and Mrs. Joseph A. Coleman
 Mr. John H. Cox
 Ms. Melonee A. Daniels
 Mrs. Paul A. Deckard
 Delta Sigma LLC
 Mr. Chris d'Eon
 Mr. David B. Dillard
 The Dillard Foundation
 Mr. Anthony J. Dividio Jr.
 Mr. and Mrs. Robert J. Dorwart
 Ms. Betsy Downey
 Mr. Thomas R. Doyle
 Mr. Semyon Dukach
 Mr. Frank Dunau and
 Ms. Amy Davis
 Dr. David B. Dyke
 Mr. and Mrs. Burt Eder
 Dr. K. David G. Edwards
 Mr. and Mrs. Bryon K. Ehlmann
 Mr. Eugene Eidenberg and
 Ms. Anna Chavez
 Mr. and Mrs. H.A. Elliott Jr.
 Experimur, LLC
 Mrs. Dara Fairgrieves
 Mr. Jay M. Feinman and
 Ms. Carole A. Wood
 Mr. and Mrs. James W. Felt
 Dr. R. Fenton-May
 The Samuel Finkel Foundation
 Mr. Howard B. Finkel
 First Christian Church of Hiram
 Mr. David Fisk
 A. J. Frank Family Foundation
 Mr. Matthew S. Frazier
 Mr. Nicholas A. Vucelic and
 Ms. Christine C. Frick-Vucelic
 Ms. Anne Funkhouser
 Mr. and Mrs. Dimitri
 Gaitanopoulos
 Mr. Richard Gall
 Ms. Carol Gallant
 Dr. Pat Ingle Gillis
 Mr. James F. Gilpin
 Mr. and Mrs. Richard A.
 Goodrich
 Mr. Donal Grogan
 Ms. Jo Ryals Gummelt
 Mr. R. Todd Hagemeyer
 Mr. Robert S. Hage Jr.
 Ms. Lucille N. Hainsworth
 Mr. and Mrs. Donald R. Hall
 Ms. Patricia Haneline
 Mr. Robert T. Hanley
 Dr. M. Emdadul Haque
 Ms. Rochelle Hardin
 Dr. and Mrs. John B. Hardman
 Ms. Ann-Marie Hartline
 Dr. William Hausdorff and
 Ms. Wendell Hausdorff
 Mr. and Mrs. James J. Heckenbach
 Mr. B. Harvey Hill Jr.
 Mr. and Mrs. Dan Hoeprich
 Mr. and Mrs. Philip Holladay
 Mr. and Mrs. Edward S. Howle
 F. A. Hunter & Associates
 Mr. Farley A. Hunter
 Ms. Jacqueline Ikeda
 Mr. George Inverso and
 Ms. Emma Garkavi
 Mr. and Mrs. Craig Jacobs
 Mr. Robert L. Jennings Jr. and
 Ms. Barbara H. Bott
 Mr. and Mrs. Alan H. Jobe
 Ms. Betty W. Johnson
 Mr. Charles E. Jones
 Ms. Miyoung Joo and
 Mr. Michel Biard

Ambassadors Circle 2008–2009

- Mr. and Mrs. Kenneth C. Klein
 Mr. Jay Kloosterboer and
 Ms. Barbara Zicari
 Mr. Eric K. Kocher
 Dr. Gregory E. Krause
 Mr. and Mrs. Jeffrey Kresge
 Drs. Mark and Diana Kudes
 Mr. and Mrs. Michael J. Labowsky
 Mr. and Mrs. David L. Lammert
 Dr. James T. Langland and
 Dr. Penny I. Langland
 Mr. and Mrs. Robert F.
 Lassandrello
 Ms. Helen Latherow
 Mr. and Mrs. Rejean Laverdiere
 Mr. and Mrs. Patrick T. Leahy
 Mr. Michael Lebowitz
 Ms. Genevieve Lee
 Mr. Eric LeGoff and
 Ms. Ellen Gerry
 George Lichter Family Foundation
 Ms. Peggy Lichter
 Mr. Bruce Lincoln
 Ms. Anne Marie Macari
 Mr. and Mrs. Kevin Mack
 Ms. Nancy R. Manderson
 Mr. and Mrs. James F.
 Marchman III
 Mr. Michael Marcotte
 Mr. and Mrs. Richard T. Mason
 The Mauriel Family Foundation
 Mr. Brian K. Mazar and
 Mrs. Anne S. Mazar
 Mr. James A. McBride and
 Ms. Mary Morse
 Mr. H. Bruce McEver
 Col. and Mrs. Richard D.
 McFarland, USA (Ret.)
 Dr. Mary Jo McGee-Brown
 Mr. Wade F. McKenzie
 Mr. and Mrs. Hugh J. McLellan
 McMahon Family Fund at The
 San Diego Foundation
 Mr. Joseph Meiring
 Mr. Peter G. Meyer-Viol
 Mr. and Mrs. James H. Miller
 Mr. Robert M. Miller
 Ms. Ruth H. Miner-Kessel
 Dr. Gladys Irene Minor
 Mr. and Mrs. Richard L. Moody
 The Honorable Ambler H.
 Moss Jr.
 Dr. and Mrs. Will L. Nash
 Mr. and Mrs. William B. Neely
 New World Library
 Ms. Deborah R. Olson
 Mr. and Mrs. Daniel E. O'Neill
 Mr. and Mrs. Rusty Pace
 Ms. Lisa Page
 Mr. Sam L. Pearson
 Dr. Deborah S. Lee and
 Mr. John W. Peifer
- Mr. and Mrs. Christopher Peters
 Mr. Kenneth M. Pinney
 Psychological Assessment
 Resources
 Mr. Azim S. Rawji and
 Ms. Robin Van Liew
 Ms. Ann Martin Reynolds
 Ms. Laura M. Rice
 Ms. Reta Peoples Richardson
 Mr. and Mrs. Richard K. Riess
 Mr. Patrick F. Robertson
 Mr. G. Chase Robinson Jr.
 Mr. and Mrs. Brian D. Rye
 Mr. Juan Sanchez
 Ms. Connie Sargent
 Mrs. Fred A. Schmidt
 Dr. and Mrs. Lanny D. Schmidt
 The John and Kathleen Schreiber
 Foundation
 Mr. and Mrs. John Schreiber
 Mr. and Mrs. William
 Schumacher
 Mr. and Mrs. David A. Sears
 Mr. Anthony M. Sease and
 Dr. Lorraine Sease
 Dr. Susan H. Shane
 Ms. Kathleen A. Shiel
 Dr. Hayward R. Simonton Jr.
 Mr. and Mrs. Samuel B. Smart III
 Mrs. June C. Smith
 Dr. Marshall S. Smith and Dr.
 Nicki C. Smith
 Dr. and Mrs. R. Bob Smith III
 Mr. and Mrs. Ronald C. Souza
 Ms. Margaret J. Spencer and
 Ms. Patricia J. Lahti
 Mr. Thomas O. Stanley
 Dr. and Mrs. Jerry R. Stedinger
 Mr. and Mrs. David D. Stock
 Mr. and Mrs. John R. Stone
 Mr. Wally Stover
 Wally Stover Homes
 Miss Carla Swickerath
 Taipei Economic and Cultural
 Office in Atlanta
 Mr. and Mrs. Dan C. Tate, Sr.
 Mr. and Mrs. Gary G. Taylor
 Ms. Barbara Teichert
 Mr. and Mrs. Frederick Teutsch
 Dr. Michael H. Thaut
 Mr. and Mrs. Thomas J.
 Thomasma
 Ms. Anne E. Tolleson
 The Tolleson Family Foundation
 Mr. and Mrs. Timothy C. Tuff
 Mr. and Mrs. Frank R.
 Unterberger
 The Honorable Paul A. Volcker
 Ms. Lois P. Vrhel
 Mr. Lester D. Wallace
 Mr. and Mrs. William L. Warren
 Ms. Rebecca W. Watkin
- Dr. and Mrs. J. Dix Wayman
 Ms. Carol L. Weale
 Mr. and Mrs. Linden H. Welch
 Ms. Sona Kothari West
 Ms. Ann Rhodes White-Banick
 Ms. Dorothy G. Whitmore
 Ms. Nancy G. Whitney
 Williams Family Foundation
 Mr. and Mrs. John A. Williams
 Mr. Tim Williams
 Dr. Richard V. Wolfenden
 Mr. and Mrs. Weldon Woodall
 Mr. Richard W. Zurek
- Emissary \$1,000–\$2,499**
 Anonymous (36)
 Mr. Alan R. Abrams
 Abrams Foundation, Inc
 Mr. and Mrs. Daryl Ackerman
 Mr. Thomas Adams and
 Ms. Erin Bell
 Mr. Rodney Addison
 Mr. Art Adie
 Mr. and Mrs. Shawn M. Aebi
 Mr. and Mrs. David Aha
 M.B. Ahmed Family Foundation
 Dr. M. Basheeruddin Ahmed and
 Dr. Shakila Ahmed
 The Honorable and
 Mrs. George Aldrich
 Mr. and Mrs. Benjamin B.
 Alexander
 Ms. Betsy Alexander
 Mr. and Mrs. Robert Z. Aliber
 Ms. Charity E. Alker
 Mr. and Mrs. Steven J. Allard
 Mr. H. Inman Allen
 Mrs. Tricia Allen
 Mr. and Mrs. William G.
 Allen, Sr.
 Mr. and Mrs. Richard L. Alonzo
 Ms. Eleanor Alston
 Mr. Haitham Alyousef
 Dr. David Amarel
 Mr. and Mrs. Richard P.
 Ambrosini
 Mr. and Mrs. Edward A. Ambs
 Analisis
 Ms. Sarah J. Andersen
 Dr. Cris J. Anderson
 Ms. Debra Egly Anderson
 Sherman Michael Anderson Trust
 Mrs. Dorothy Anderson
 Ms. Esther Ando
 Dr. Melissa Andrea
 Mr. David M. Andreotta
 Mr. Brian Anthony and
 Mr. Joseph Fitzpatrick
 Mr. and Mrs. Basil Anton
 Mr. Hooman Aprin
 The Arches Foundation
 ARCO Contractors Supply Co.
- Mr. and Mrs. H. Ross Arnold III
 Mr. David W. Arpi and
 Ms. Natalie Gubb
 Ms. Kazuko K. Artus
 Mrs. W. F. Askins
 Mr. Roger Atkinson and
 Ms. Janet Arey
 Mrs. Phoebe Atwood
 Ms. Ann McKee Austin
 Mr. Clarence Avant
 Ms. Beverly A. Bacon
 Mr. and Mrs. Jack L. Bacon
 Mr. and Mrs. Scott Bahr Thomas
 Ms. Mary Baird
 Mr. and Mrs. J. F. Baken
 Dr. and Mrs. Alfred L. Baker
 Mr. Bill R. Baker
 Mr. Sherman H. Baker
 Mr. and Mrs. Gordon H. Bald
 Mr. and Mrs. Lloyd B. Baldwin
 Dr. John A. Balint
 Dr. John R. Ball
 Mr. Tom Ball
 Ms. Marjory S. Ball
 Mr. and Mrs. Thomas Ball
 Mr. and Mrs. James S. Balloun
 Dr. David O. Bankole
 Mr. and Mrs. John F. Bannan
 Ms. Rosemarie Baratta
 Mr. and Mrs. Ricardo Barboza
 Mr. Russell Baris and
 Dr. Marjorie Golden
 Mr. and Mrs. James F. Barksdale
 Mr. and Mrs. Jim F. Barlow
 Ms. Marylou Barnes
 Ms. Anne Barnett
 Mr. and Mrs. George D. Barnhart
 Dr. Joseph Barry
 Bill Bartholomay Foundation
 Mr. William C. Bartholomay
 Ms. Sumarie Bass
 Mr. William G. Bateman
 Mr. Stephen Bates
 Mr. George W. Bauer
 Ms. Patti Baynham
 Ms. Caryl Conry Beal
 Mr. and Mrs. Jeff Beal
 Mr. and Mrs. Byron T. Beasley
 Mr. Kenneth L. Becker
 Ms. Sheri Beckler
 Mr. and Mrs. Todd L. Beeman
 Mr. William F. Beemer
 The Beggs Family Foundation
 Beightler Squires Charitable Trust
 Dr. Gregory Bell
 Ms. Marjorie Belluschi
 Mr. David L. Bennett
 Mr. Clark Benson and
 Ms. Jenifer Polenzani
 Mr. and Mrs. Paul Beran
 Dr. and Mrs. Robert A. Berenson

Members of the Ambassadors Circle contribute unrestricted gifts of \$1,000 or more to the Carter Center Annual Fund.

Mr. and Mrs. Don Berg
 Mr. and Mrs. Bob Bergh
 Mr. David H. Berman
 Ms. Ellen L. Bernhardt
 Mr. John T. Berry and
 Ms. Sue Penn
 Mr. Jonathan E. Best
 Mr. and Mrs. Kenneth D. Betz
 Dr. Daniel Binkley
 Mr. Philip G. Black
 Mr. and Mrs. Francis J. Blesso Jr.
 Blistek
 Mr. William K. Block
 Mr. and Mrs. Glendon W. Blume
 Mr. and Mrs. Michael Blumenfeld
 Mr. and Mrs. Wayne T. Blythe
 Mr. and Mrs. Joshua Boger
 Mr. Scott Boggess
 Dr. and Mrs. John K. Boitnott
 Mr. Geoffrey Bond
 Mr. Emmet Bondurant
 Ms. Nina Boniske
 Young Boozer Family Foundation
 Ms. Diane Boschelli
 Mr. and Mrs. Robert Bottge
 Mr. Brian Bourmival
 Ms. Roseann H. Bove
 Mr. David F. Bowen
 Mr. and Mrs. William I.
 Bowen, Sr.
 Ms. Teresa A. Boyd
 Mr. and Mrs. Albert Boysen
 Mr. Jack Bradley and
 Ms. Cathy Richards
 John and Kristine Bradley
 Mr. Charles W. Brady
 Dr. and Mrs. William T.
 Branch Jr.
 Cabell And Shirley Brand
 Charitable Lead Trust
 Mr. and Mrs. Edward C. Brand
 Ms. Susan E. Brandt
 Mr. John P. Bremer
 Mr. and Mrs. Henry C. Brevard Jr.
 Ms. Adean A. Bridges
 Mr. Jay L. Bright
 Mr. and Mrs. Paul D. Brink
 Ms. Pauline Brock
 Mr. and Mrs. Reade Brower
 Ms. Beth Brown
 Mr. Christopher D. Brown
 Ms. Marjorie L. Brown
 Mr. R. Edwards Brown
 Dr. David Brunco
 Ms. Barbara A. Bruner
 Dr. C. Hal Brunt
 Mr. Gordon A. Bryant
 Mr. Daniel Buckley and
 Ms. Johanna Kelly
 Ms. Jody Buckley and
 Mr. Mark Horowitz
 Mr. and Mrs. Thomas S.
 Buechner III
 Buffaloes Fire Pump
 Mr. and Mrs. William J. Bugg Jr.
 Mr. and Mrs. Allen C. Buhler
 Ms. June P. Buhler
 Mr. Mark J. Buhler
 Mr. and Mrs. Roy Bukstein
 Mr. and Mrs. Donald Bunce
 Mr. Thomas Bundrick and
 Ms. Kay Rothman
 Ms. Mary A. Burack
 Mr. John Burgess
 Ms. Mary Stewart Burgher
 Mr. and Mrs. Joe S. Burkle
 Mr. Allen D. Burt
 Mrs. Sylvia Burtner
 Ms. Susan Okie Bush
 Ms. Tonya K. Busic
 Ms. Lauren Butcher
 Mr. and Mrs. Eliot A. Butler
 Mr. L. Headley Butler
 Dr. and Mrs. Paul R. Butler
 Mr. Gary A. Butts
 Byers Engineering Company
 Mr. Kenneth G. Byers Jr.
 Mr. and Mrs. Andrew W. Byrd
 Mr. and Mrs. Bruce C. Byrne
 Ms. Kris Byrne
 Ms. Sandra Cable
 Mrs. Barbara C. Cade
 Mr. and Mrs. David W. Calfee III
 Mr. and Mrs. Lawrence P.
 Callahan
 Mr. Timothy J. Cambias, Sr.
 Mr. and Mrs. Andrew P. Campbell
 Dr. Elizabeth E. Campbell
 Mr. James H. Campbell
 Ms. Claire Cannon
 Mr. David G. Canzler
 Mr. Steven Capella
 Mr. and Mrs. Michael H. Cardozo
 Ms. Kathleen Carey and
 Mr. Jeffrey Carey
 Mr. Kevin W. Cargill
 Mr. David Carlino
 Mr. Dewey L. Carlson
 Mr. and Mrs. Gerald N.
 Carozza Jr.
 Mr. Bertram W. Carp and
 Ms. Lynn McReynolds
 Mr. James R. Carr
 Ms. Susan A. Carr
 Mr. Joseph T. Carruthers
 Mr. Brandon Carson
 Mrs. Sylvia D. Cart
 The Calvin W. Carter Family
 Mr. and Mrs. Don E. Carter
 Dr. and Mrs. John B. Carter
 Dr. Jean Carter and
 Mr. Michael Carter
 Dr. Ronald D. Carter and
 Ms. Judith Carter
 Ms. Ann S. Carton
 Mr. Daniel Casey and
 Ms. Dolores Connolly
 Dr. Ana M. Castellanos
 Mr. Daniel G. Caton
 Mr. and Mrs. Michael Cavanaugh
 Mr. and Mrs. Douglas W. Caves
 Mr. and Mrs. Donald Chamberlin
 Mr. Warren M. Champlin II
 The Lloyd & Kay Chapman
 Charitable Foundation
 Dr. and Mrs. Lloyd Chapman
 Ms. Louisa Chapman
 Dr. Francois Charles
 Mr. and Mrs. Peter Chase
 Mark Chee 2004 Foundation
 Mr. Mark Chee
 Mr. Wayne Chesney
 Mr. Sam V. Chiarella
 Ms. Sidney Gause Childress
 Mr. and Mrs. Nicholas H. Childs
 Mr. Elmer Christensen
 Mr. and Mrs. David Christopher
 Mr. Wayne Citrin and
 Ms. Deborah Arhelger
 Dr. Diane S. Clark
 Ms. Nancy L. Clark
 Ms. Sue N. Clark
 Mr. and Mrs. William D. Clarke
 Ms. Linda M. Clary
 Mr. Russell K. Clayton
 Ms. Ila M. Clements-Davey
 Mr. and Mrs. W. Randall Cline
 The Clorox Company Inc.
 Ms. Marge Coahran
 Mr. and Mrs. Barrett Cobb
 Mr. and Mrs. Douglas M.
 Cochrane
 Mr. George Cocks
 Mr. David H. Cofrin and
 Ms. Christine Tryba-Cofrin
 Mr. Frank Coggins
 Mr. Mark B. Cohen and
 Ms. Sheila M. Fyfe
 Mr. Bronwyn M. Cole
 Mr. and Mrs. Charles W. Cole III
 Dr. Johnnetta B. Cole
 Ms. Sheryl Cole
 Mr. Lynn R. Coleman
 Mr. and Mrs. Ken Collier
 Ms. Carolyn J. Collins
 Dr. and Mrs. J. Richard Collins
 Mr. and Mrs. John R. Collins
 Mr. and Mrs. Richard B. Collins
 Community Presbyterian Church
 of Mount Prospect
 Mr. Roger C. Conant
 Mr. and Mrs. Jerry D. Conn
 Ms. Susan E. Conner
 Consultants Period, Ltd.
 Mr. John M. Cook
 Ms. Margaret A. Cook Levy
 Mr. William Cook and
 Ms. Monika Mevenkamp
 Mr. Ben I. Cooper
 Dr. and Mrs. Joe M. Cooper
 Dr. and Mrs. Max Cooper
 Mr. James M. Copeland Jr. and
 Ms. Debbie McFarland
 Mr. and Mrs. Warren N.
 Coppedge
 Mr. Samuel Coppersmith and
 Ms. Beth Schermer
 Ms. Ellyn Corey and
 Mr. Thomas Sartor
 Ms. Suzan L. Costantini
 Mr. and Mrs. John M. Cotton
 Mr. and Mrs. William M. Coulter
 Mr. and Mrs. Charles M. Couric
 Mr. John R. Cowher
 Dr. Shawn E. Cowper
 Mr. Christopher W. Cox
 Ms. Kay C. Craigie
 Mr. and Mrs. James C. Crain
 Mr. Erik Crank and
 Mrs. Laura Arbilla
 Ms. Shelley Wike Cranley
 Ms. Catherine Crawford
 Mrs. Margaret S. Crawford
 Dr. Frank A. Critz
 Mr. Douglas Crocker II
 Ms. Eleanor B. Crook
 Mrs. Afton E. Crooks
 Mr. and Mrs. Dwight Crowder
 Mr. and Mrs. C. R. Crowell
 Ms. Judy M. Culbreath
 Ms. Janice Culpepper
 Culver Family Foundation
 Mr. and Mrs. J. Bart Culver
 Mr. Brian Cunnie
 Mr. George W. Cunningham
 Dr. Janet A. Cunningham
 Mr. and Mrs. Carleton E. Curran
 Dr. Snezana Z. Cvejtin
 Ms. Marlene Czarkowski
 Mr. and Mrs. Robert K.
 Dace-Smith
 Mr. Peter Danbury
 Mr. and Mrs. Stephen S.
 Danielsen
 Mr. and Mrs. Daniel Dannevik
 Mr. Alf Danzie
 Mr. Norris Darrell Jr.
 Dr. Carmelina F. D'Arro
 The Dart Bank
 Mr. and Mrs. Gastón O. Daumy
 Mr. Daniel H. Davenport
 Mr. Roger C. Davidson
 Ms. Anne A. Davis
 Ms. Barbara M. Davis
 Mr. and Mrs. Don A. Davis Jr.
 Mr. and Mrs. Lynn R. Davis

Ambassadors Circle 2008–2009

- Dr. Margaret D. Davis
Mr. and Mrs. Russell F. Davis
Ms. Tracey L. Davis
Mr. Julian C. Davison
Mr. David Dawson
Ms. Florence B. Dawson
The Honorable Drew S. Days III
Mr. and Mrs. Deane K. Dayton
Ms. Mary A. De La Mare
Mr. Robert de Levie
Dr. Bhaskar Deb
Mr. and Mrs. Charles A. DeBenedittis
Mr. David Dee
Ms. Diantha DeGraw
Mr. Paul DeJong
Mr. Guy Dela Rosa
Lynn and Wayne Delker
Ms. Carol A. Denison
Ms. Norma Denlinger
Mr. Jeffrey Dennis
Ms. Kate K. Dennis
Mr. Daniel W. Dennison
Ms. Sandra L. Detwiler
Ms. Caroline M. Devine
Mr. Charles Dewald
Dr. Claudia Dickerson
Mr. Charles Dickey Jr.
Dr. and Mrs. W. Reed Dickinson
Dickson Family Fund
Ms. Marion Diener
Ms. Alice M. Dilbeck
Mr. Mark Dixon and
Mrs. Sheryl Heitker
Dr. Leland W. Doan
Mr. Michael Donnantuono
Mr. and Mrs. James K. Donnell
Mr. and Mrs. J. Lawrence Donoghue Jr.
Mr. Robert P. Donovan
Mr. and Mrs. John Doucette
Mrs. Margaret Downward
Mr. Brian K. Drake and
Dr. Diane A. Drake
Mr. Douglas O. Drake
Mr. Rodney D. Driver
Mr. and Mrs. Clarence Drummond
Mr. and Mrs. Peter Dryer
du Treil, Lundin & Rackley
Ms. Dorothy DuBose
Ms. Sue DuChanois
Ms. Kathleen Duffy and
Mr. Drew Dolak
Mr. Norman J. Duffy
Dr. Bruce Duke and
Dr. Janice Duke
Ms. Melanie L. Duke
Mr. Kevin Dulsky and
Ms. Melissa Daniels
Ms. Lisa A. Dunavin
Ms. Deborah Dunevant
Mr. and Mrs. William J. Durako Jr.
Mr. and Mrs. Lee P. Durham
Mr. and Mrs. Warren H. Durling
Ms. Linda A. Dusenbury
Mr. William Dycus
Mr. Richard Early
Ms. Theresa N. Easler
East Coast Stainless
Mr. and Mrs. George H. Eddings, Sr.
Mr. Charles E. Edmonson
Dr. Michelle Edwards
Mr. Robert G. Eells and
Ms. Kathryn M. Felton
The Honorable and
Mrs. Stuart E. Eizenstat
Mr. and Mrs. Gayne R. Ek
Mr. and Mrs. Farouk El Baz
Mr. Mike Eletreby
The Elfenworks Foundation
Mr. and Mrs. David T. Elliott
Mr. George A. Elliott III
Mr. and Mrs. Samuel M. Ellsworth
Mr. Victor Elmaleh
Mr. and Mrs. Thomas Elmhorst
Mrs. Julia S. Elsee
Ms. Gayle Embrey
Dr. Gérard G. Emch and
Dr. Antoinette S. Emch
The Honorable and
Mrs. James England
Dr. Mary Jane England
Dr. Carol Entwistle and
Mr. Frederick Entwistle
Mr. Gregory N. Eppler
Mr. Brian Epstein
Ms. Gail M. Ervin
Ms. Jennifer Esch
Mr. and Mrs. David Evans
Mr. and Mrs. Edward R. Evans
Ms. Kristine E. Evans
Mr. and Mrs. Thomas N. Evans
Mr. Robert D. Everett
Mr. Robert V. Evers
Dr. and Mrs. Edward Ewing
Ms. Lucia P. Ewing
Mr. and Mrs. Michael P. Fahey
Mr. Kenneth Famer
Dr. Samir Farra
Ms. Jean C. Faulk
Ms. Sarah Faulkner
Mr. Thomas V. Fehsenfeld
Ms. Elaine J. Felde
Ms. Mary Ellen Felps
Dr. Flora Fennimore
Mr. Jose Fernandez and
Ms. Kathleen Morell
Mrs. Enza A. Ferrante
Ms. Sheila Ferrari
Mr. and Mrs. Scott Ferris
Ms. Susan S. Ferson
Dr. and Mrs. James M. Fico
Mr. Aaron Field
Mr. Kevin Filter and
Ms. Rosemary M. Kessler
Mr. Leroy M. Fingerson
Bette and Bob Finnigan
First Congregational Church
of Old Lyme
Mr. and Mrs. Harry Fish
Mr. Christophe Flament
Ms. Elsebeth Flarup
Mr. Stephen Flavin
Mr. Theodorice Flemister and
Ms. Sharon Latson
Mr. and Mrs. George C. Flemming
Mr. and Mrs. Maurice R. Fliess
Mr. and Mrs. Richard Flood
Ms. Sarah L. Flosi
Ms. Pegi Follachio
Mr. Falko Forbrich
Mr. Thomas J. Formolo
Ms. Gail Forrest
Ms. Nancy V. Foster
Mr. and Mrs. F. B. Fowler Jr.
Mr. and Mrs. Stephen R. Francisco
Mr. and Mrs. Arthur W. Frank Jr.
Mr. Robert Frankland and
Ms. Helen Owens
Mr. and Mrs. Darrell E. Franklin
Mr. and Mrs. Peter Fredo
Robert and Sheril Freedman
Family Foundation
Ms. Sheril Freedman
Mr. S. David Freeman
Frenzel Foundation
Dr. Nancy M. Frick
Mr. Edward D. Frierson
Mr. Phillip T. Fujii
Ms. S. Marce Fuller
Mr. and Mrs. David Gamper
Ms. Stephanie Garber and
Mr. David M. Collins
Mr. and Mrs. Juan M. Garcia-Passalacqua
Mrs. Sydney A. Garrett
Garrett Family Trust
Mr. Lester L. Garrison
Ms. Rachael Garrity
Mr. and Mrs. Chris J. Gartland
The Gause Foundation
Ms. Frances R. Gaver
Dr. Thomas R. Gay
Mr. and Mrs. Robert N. Geib
Ms. Elizabeth C. Gibbons
Mr. and Mrs. Ronald J. Gibson
The Honorable Gordon D. Giffin
Mr. Reg Gilliam
Mr. Ross W. Gilroy
Mr. and Mrs. Lawrence D. Gilson
Mr. and Mrs. Thomas A. Giordano
Mr. and Mrs. William W. Givens
Mr. W. Anderson Glasgow
Mr. and Mrs. William J. Glasser
Mr. and Mrs. John N. Glazko
Ms. Marsha Gleeman
Mr. and Mrs. Edward F. Gliwa Jr.
Mr. and Mrs. Bobby D. Godbee
Mr. and Mrs. John W. Godden
Mr. and Mrs. Nitin Godiwala
Dr. Jack R. Goetz
Mr. Martin J. Goldberg
Jackson and Irene Golden 1989
Charitable Trust
Irene Emery Goodale Foundation
Ms. Irene Emery Goodale
Mrs. Dorothy Goodman
Dr. Pat Gordin and
Mr. Larry Gordin
Mr. Robert C. Goree
Mr. and Mrs. James Goudie
Mr. and Mrs. James N. Gracey
Ms. Mary K. Graf
Mr. and Mrs. Robert D. Graff
Mr. Tom Grait
Ms. Betty Gram
Mr. and Mrs. Charles E. Graves
Greater Middle Baptist Church
Mr. Douglas Green
Mr. and Mrs. Chesley M. Greene
Mr. James Gregg
Mr. and Mrs. Woodfin Gregg
Dr. E. Rawson Griffin III and
Ms. D. Clark Griffin-Eddings
Ms. Josephine Griffin and
Ms. Ellen Stinnett
Mr. Ronald D. Griffin
Ms. Linda J. Griffith and
Mr. Scott K. Kellogg
Mr. Charles W. Grigg
Mr. Dennis Grimes
Mr. and Mrs. Joseph F. Grinnell
Mr. Scott Gronert and
Ms. Heidi Frenzel
Charley and Jill Gross
Ms. Jackie Grosse
Ms. Georgia Grummon
Mr. Lynndon M. Guard
The Guinness Family Foundation
of The Cleveland Foundation
The Gumbo Foundation
Dr. and Mrs. Surendra Gupta
Mr. and Mrs. Carlton Gutschick
Ms. Monica P. Guzman
Mr. and Mrs. Carroll J. Haas, Sr.
Ms. Linda Haas
Joanne and Peter Haas Jr. Fund
Mr. Ronald Haas
Mr. Mark Haber
Mr. and Mrs. Mark A. Hackett
Mr. and Mrs. Edward E. Haddock Jr.
Mr. Martin Haig

Members of the Ambassadors Circle contribute unrestricted gifts of \$1,000 or more to the Carter Center Annual Fund.

Mr. David P. Hale and
Ms. Laura A. Torres
The Hale Foundation
Mr. Robert S. Hall
Ms. Marcia Halpern
Mr. and Mrs. Herman
H. Hamilton
Mr. William Hamilton and
Ms. Charliene Hooker
Mr. George R. Hamm
Mr. Malcolm B. Hammond
Mr. Robert D. Hammond Jr.
Ms. Kay Hamner
Ms. Reta S. Hampton
Mr. Gerald L. Hanley and
Ms. Donna Chinn
Reverend and Mrs. Earl K. Hanna
Dr. and Mrs. David G. Hannay
Mr. and Mrs. John Hansen
Mr. Mike Hansen
Ms. Suzanne Hanses
Mr. and Mrs. Richard M. Harden
Mr. Hilliard B. Hardman
Mr. John B. Hardman
Mr. Steven P. Harper
Mr. and Mrs. William T. Harper
Ms. Patricia G. Harrington
Ms. Carolyn L. Harris
Mrs. Sara Harris
Ms. W. Colleen Harris
Ms. Susan Riley Hart
Mr. and Mrs. John Harvey
Mr. Ross Harvison
Mr. Stephen Hatcher and
Ms. Joy Ellis
Mr. Antoine G. Hatoun and
Ms. Andrea G. Levitt
Mr. and Mrs. Richard Hausmann
Ms. Judith J. Havens
Mr. and Mrs. Robert W. Haviland
Ms. Louise L. Hay
Mr. and Mrs. Jeffery N. Hayden
Mr. Norman M. Hayes
Ms. Rachel Hays
Mr. and Mrs. William Hays
Ms. Barbara W. Hazelett
HCD Foundation
Mr. and Mrs. Christopher
C. Healy
Dr. Patrick Hearing and
Dr. Janet Hearing
Ms. Ellen M. Heath
Ms. Nancy L. Heath
Mr. Robert M. Heath
Mr. and Mrs. Carl R. Helfrich
Dr. and Mrs. Gerard L. Helinek
Mr. Russell Helms and
Ms. Wendy Greene
Ms. Laura Henderson and
Mr. Ty Buthod
Ms. Laurel Henderson
Dr. and Mrs. Ralph H. Henderson

Mr. and Mrs. Robert W.
Henderson
Ms. Linda Hennessey
Ms. Kimberly Henney
Ms. Toni D. Hennike
Dr. Emmaline B. Henriksen
Mr. and Mrs. Kim Henry
Mr. and Mrs. Clyde W. Hensley
Ms. Jean Herman
Mr. and Mrs. Barry Herring
Dr. and Mrs. Russell P. Herwig
Mr. and Mrs. Robert G. Hestand
Mr. Daniel J. Hewitt
Dr. Kenneth R. Hey
Mrs. Juliane Heyman
Dr. and Mrs. Carlton T. Hicks
Mr. and Mrs. James D. Hier
Dr. and Mrs. David W. Hill
Robert W. & Eleanor O. Hill
Foundation
Mr. and Mrs. Lee H. Hill Jr.
Mr. and Mrs. Robert W. Hill
Mr. and Mrs. James L. Hilton
Ms. Mary S. Hinds
Ms. Lara Hirsch
Mr. James Hodges
Jim Hodges Studio Inc.
Dr. and Mrs. Walter D. Holder Jr.
Mr. Steven Hollingsworth and
Ms. Daidee Springer
Mrs. Joan B. Holman
Mr. Robert Holmes
Ms. Deborah Holtz
Mr. Neal Holtzer
Dr. Paul Holzman and
Ms. Barbara Crass
Mr. and Mrs. Gerard J. Holzmann
Mr. and Mrs. Kevin J. Hopps
Mr. Michael Horansky
Mr. and Mrs. Alan Horne
Mr. and Mrs. Kenneth T. Horton
Mr. Wayne Horvitz
Ms. Andrea Wallace Hoskins
Ms. Cindy R. Hostetler
Mr. and Mrs. Jeremy Howard
Chris Howell
Mr. and Mrs. Ernest M. Howell
Mr. MacLay Hoyne
Mr. and Mrs. Paul Hruska
Dr. Victor Huang
Mr. Richard A. Hudson
Mr. and Mrs. G. Robert Hudspeth
Ms. Tina M. Hughes
Mr. and Mrs. Robert Hugi
Mr. and Mrs. H. David Humes
Mr. David C. Humm
Dr. and Mrs. C. Curtis Hunt
Ms. Mary Hoffman Hunt
Dean Howard O. Hunter
Mr. John D. Hunter
Mr. and Mrs. G. David Hurd

Mr. and Mrs. Thacher Hurd
Mr. and Mrs. Alan D. Husak
Mr. and Mrs. Terry L. Hutchinson
Mr. and Mrs. Thomas R. Huth
Mr. and Mrs. William M. Hutras
Dr. Wallace N. Hyde and
Ambassador Jeanette W. Hyde
Tanvir Hyder
Mr. and Mrs. Michael H. Iacolucci
Admiral and
Mrs. Bobby R. Inman
Mr. Domenico Ippolito
Ms. Ellin M. Irwin
Ms. Linda Izquierdo
Dr. and Mrs. Chris A. Jackson
Mrs. William J. Jackson
Mr. and Mrs. Anthony Jacobs
Ms. Diane S. Jacqmin
Mr. and Mrs. Petter S. Jahnsen
Ms. Nicole M. Jalbert
Dr. Robert C. Jambou and
Mrs. Diana June Blalock
Mr. Andrew Janssen
Mr. Clay L. Jenkins
Mr. and Mrs. Robert Jennaro
Ms. Marjorie Jennings
Mr. Steven Baughman Jensen and
Dr. Rebecca McGowan Jensen
Mr. Peter Jessen
Dr. Christopher D. Jetté
Mr. George H. Johnson
Ms. Jennifer L. Johnson
Ms. Kimberly A. Johnson
Mr. and Mrs. Larry A. Johnson
Ms. Marilyn Johnson
Mr. Paul K. Johnson
Ms. Rosemary Johnson
Mr. Scott K. Johnson
Dr. and Mrs. Thomas D. Johnson
Mr. and Mrs. Boisfeuillet Jones Jr.
Mr. and Mrs. Frank C. Jones
Mr. and Mrs. George Jones
The JOR Family Charitable Lead
Annuity Trust
The Honorable James A. Joseph
Ms. Judy M. Judd
Mr. and Mrs. Jeremy Judge
Ms. Jan Jurgelon
Ms. Katherine Kademian
Ms. Marsha A. Kademian
Dr. Julian Kadish
Mr. and Mrs. John S. Kahler
Ms. Ann L. Kalthorn
Ms. Kris L. Kandler and
Ms. Kim Kandler
Mr. Nahaliel Kanfer
Dr. Elizabeth Kaplon
Mr. and Mrs. Partap Kapoor
and Family
Mr. Andrew M. Kappen
Mr. Fred Katz and
Ms. Linda Kotis Katz

Dr. Daniel A. Kaufman and
Ms. Taylor Brooks
Dr. Charles D. Kay and
Ms. Margaret Trageser-Kay
Mr. Stanley E. Kehl and
Ms. Karen Fie
Dr. Joseph W. Kelaghan
Mr. James Kelleher
Mr. and Mrs. David Keller
Ms. Catherine S. Kelley
Mr. David W. Kelly
Mr. and Mrs. Peter G. Kelly
David Woods Kemper
Memorial Foundation
Mr. David W. Kendrick
Ms. Kathleen Kenn
Mr. and Mrs. James E. Kennedy
Dr. and Mrs. Robert P. Kennedy
Ms. Erin K. Kenney
Ms. Joan M. Kent
Mr. and Mrs. Donald R. Keough
Donald and Marilyn Keough
Foundation
Ms. Florence Kerkhoff
Ms. Mary E. Kester
Dr. Haider A. Khan
The Reverend Billy Kim
Mr. and Mrs. Bruce King
Ms. Edi L. King
Ms. Lizabeth King
Mr. Paul L. King
Mrs. Lyn B. Kirkland
Ms. Lenore E. Kirvay
Ms. Gabriella Kiss
Mr. and Mrs. Donald C. Klawiter
Ms. Vicky Kleinman
Ms. Carolyn Klingler and
Mr. Donn Williams
Ms. Ursula Knaeusel
Ms. Marily Knieriemen
The Ruth M. Knight Foundation
Mr. Robert N. Knight Jr.
Mr. and Mrs. Douglas E. Knueven
Ms. Sandra L. Kobel
Mr. Bruce J. Koehler
Mr. and Mrs. Jason E. Koglin
Konu Town
Mr. Jason Kopanke
Dr. and Mrs. M. Roman Kotlarek
Mr. Robert C. Kowerski
Mr. and Mrs. Myron E. Kownacki
Mr. Donald Kraft
Mr. and Mrs. Timothy E. Kraft
Mr. Steven J. Kramer
Ms. Melissa Krause
Ms. Elizabeth Krentzman
Mr. and Mrs. Robert Kretsinger
Mr. and Mrs. Ehren S. Kruger
Mr. and Mrs. Thomas W.
Krughoff
Mr. and Mrs. Lawrence N.
Kugelman

Ambassadors Circle 2008–2009

- Wai-Wah L. Kwok
Ms. Julia I. Kyle
Rev. and Mrs. Gary R. LaCroix
Ms. Ethel R. Laidlaw
Mr. and Mrs. John D. Lamb
Mr. and Mrs. Robert G. Lamb
Dr. Matthew J. Lambert III
Mr. and Mrs. Peter Lamm
Ms. Michele K. LaMothe
Mr. and Mrs. Richard Landers
Mr. and Mrs. R. Laverne Landis
Mr. Stephen Lane
Mrs. Eleanor A. Lane
Mr. and Mrs. Roger Lang
Ms. Sheila E. Lari
Mr. and Mrs. James M. LaRowe
Dr. James Larrick
Dr. and Mrs. Jerrold V. Larson
Mr. and Mrs. Thomas A. Larson
Ms. Linda M. Lasley
Mr. Thomas A. Last
Dr. and Mrs. William M. Layson
Mr. and Mrs. Matt Leacock
Ms. Isabel Leavitt
Ms. Jessica L. Ledbetter
Dr. and Mrs. David J. Ledrick
Mr. David Lee and
Ms. Lyn Jakeman
Mr. and Mrs. Terry Lee
Mr. John N. Leebrick Jr.
Lee's Landing Marina
Le Fort-Martin Fund of The
Chicago Community Foundation
Ms. Marilyn M. Legacy
Rev. and Mrs. Richard J. Lehman
Mr. David O. Leiwant
Mr. Thomas P. Lemke
Mr. David S. Leonard
Ms. Sue Leong
Mr. and Mrs. Raymond
M. Leuthold
Ms. Beatrice Lewis
Mr. Dale C. Lewis
Mr. Wilbert Lick
Mr. and Mrs. John R. Ligertwood
Dr. Stan Lindenfeld
Mr. James Lindsay
Mr. Eugene M. Link and
Ms. Ann Marie Hirsch
Dr. Hester J. Lipscomb
Ms. Sara D. Lipscomb
Mr. Robert C. Livsey
Ms. Beth Logan and
Mr. Michael J. Koziel
Mr. and Mrs. Walter H. Logan
Dr. and Mrs. David L. Lohin
Mr. and Mrs. George Lohrer
Mr. William G. Long
Mr. Harold K. Lonsdale and
Ms. Bryn Hazell
Mr. and Mrs. Thomas Loria
Mr. Anthony R. Lorts
Dr. Marie-Cecile Louvet
Mr. and Mrs. John Lovitt
Ms. Barbara A. Luke
Ms. Jill Lundquist
Mrs. Edgar F. Luton
Mr. and Mrs. Theodore C. Lutz
Ms. JoAnn Lynen
Mr. Bob Mabbs
Ms. Megan R. MacMillan
Mr. and Mrs. Edward Magarian
Mr. Jagadish Malakar
Mr. and Mrs. Richard J. Malek Jr.
Mr. Thomas W. Malone
Mr. Mark Manasse and
Ms. Janet Mohle-Boetani
The Honorable and
Mrs. Charles T. Manatt
Mr. Todd Manes
Ms. Elena S. Manitzas
Mr. William Manning and
Ms. Ruth Mickelsen
Mr. A. Russell Marane
Mr. and Mrs. Andrew D. Marek
Ms. Laverne Rose Marr
Mr. and Mrs. William E. Marsh
The Honorable and
Mrs. F. Ray Marshall
Mr. and Mrs. J. Thomas Martin
Mr. and Mrs. John P. Martin
Ms. Joyce A. Martin
Mr. and Mrs. Julien Mason
Ms. Suzanne Massey
Bilge N. Mastropietro
Mr. and Mrs. Steve Mathias
Mrs. Isaac N. Mathov
Matthews Motor Company
Dr. and Mrs. Randall Matthews
Dr. Wallace D. Mays
Mr. Riyad Maznavi
Dr. Peter Mazzaglia
Dr. and Mrs. William J. Mazzei
Mr. Lawrence McAllister
Mr. Charlie McBrearty
Mr. Joseph McBride
Mr. and Mrs. Alex F. McCalla
Mr. Edward A. McCallum
Deborah and Stephen McCarter
Mr. and Mrs. Stuart McCarty
Mrs. Russell McCaughan
Mr. and Mrs. Thomas McClendon
Mr. and Mrs. John F. McDaniel
Mrs. Carolyn B. McDonald
Mr. and Mrs. Ryan D. McDonald
Mr. and Mrs. Ben G. McDow
Ms. J. E. McElroy
Mr. and Mrs. Carl McElwee
Mr. Lawrence E. McGee
Ms. Kerry C. McGrath
Ms. Mary Evelyn McGuire
Mr. and Mrs. James T.
McIntyre Jr.
McIntyre Law Firm
Mr. and Mrs. David L. McKee
Mr. Michael A. McKenna
Mr. and Mrs. James M. McKinney
Mr. Joseph K. McKinney Jr.
Mr. and Mrs. Robert H.
McKinney
Mr. and Mrs. Paul McKown
Ms. Carol R. McLachlan
Mrs. Susanne McMillan
Mr. David J. McMorris
Dr. Rene McNall-Knapp
Ms. Yone C. McNally
Dr. Wayne F. McNett
Ms. Virginia L. McPhearson
Mr. Bryan McQueeney
Mr. James J. McQueeney
Ms. Alice McReynolds
Ms. Elaine McVey
Ned R. McWherter Charitable
Foundation
The Honorable Ned R.
McWherter
Ms. Beverly L. Mecklenburg
Ms. Jean M. Meek
Mr. and Mrs. Donald E. Meier
Mr. and Mrs. Mathias Meinzinger
Mr. and Mrs. Robert Merrill
The Ruth and Peter Metz
Family Foundation
Mr. W. Peter Metz
Mr. and Mrs. Gary B. Miles
Ms. Julie Millane
Mr. and Mrs. C. David Miller
Mr. Donald L. Miller
Mr. and Mrs. Jon Miller
Mr. and Mrs. Joseph A. Miller
Ms. Susan E. Miller
Dr. and Mrs. Wayne Milloy
Robert S. Mills and Judith E.
Kleen Fund of The Columbus
Foundation
Mr. Phillip Minix and
Ms. Gretchen Blythe
Mr. John Mirsky
Dr. Dimitri Misailidis
Mr. and Mrs. Thomas Mitro
Mr. and Mrs. John H. Mobley II
Mr. Ashoka Mody
Mr. Allen Mohr
Mr. and Mrs. Harvey
Mohrenweiser
Dr. Shamim Moinuddin
Mr. David Moninger
Ms. Lou Ann Montana
Mr. Andrew Montgomery and
Ms. Elizabeth Lawrence
Mr. and Mrs. Scott Montgomery
Mr. and Mrs. Francis B. Moore
Mr. and Mrs. Justin Moore
Ms. Linda Moore
Mr. and Mrs. Ronald W. Moore
Dr. Thomas J. Moore
Ms. Anne C. Moos
Mr. and Mrs. Thomas F. Moran
Ms. Kathleen Morell
Mr. and Mrs. Russell Morgan Jr.
Mr. Harold E. Morris
Ms. Sheila R. Morris and
Ms. Teresa L. Williams
Mr. John Morrison
Mr. Leon N. Morsillo
Ms. Jill L. Mortensen and
Ms. Sharon Kay Phillips
Ms. Jenna M. Morton
Mr. Stephen D. Moses
Moss Foundation
Ann and Jerry Moss
Mr. and Mrs. Scott S. Mostashari
Mr. and Mrs. Michael E. Motes
Ms. Christina Moulson
Ms. Kelly L. Muchoney Imboden
Mr. Pushkor Mukerji
The Donald R. Mullen
Family Foundation
Mr. Richard H. Mullenbach
Mr. Richard A. Muller
Dr. Christopher Mullin and
Dr. Sarah Gaffen
Mr. and Mrs. Christopher G.
Mumford
Mr. Arshad Mumtaz
Mr. and Mrs. Richard G. Munden
Dr. and Mrs. Robert S.
Munford III
Mr. Robert R. Munoz and
Ms. Pamela Hughes
Ms. Myra Munson
Mr. and Mrs. James Murakami
Mrs. Charlotte T. Murphy
Mr. David Murphy
Ms. Pamela Murphy
Ms. Christi Murray
Ms. Constance Murray
Mr. and Mrs. Richard F. Myers
Mr. Robert Nabors
Mr. Isam Nabulsi
Mr. and Mrs. Andrew W. Nagle
Mr. and Mrs. Alexander F. Nahas
Mr. Perry NaSmythe
Dr. and Mrs. Edward M. Nathan
Dr. and Mrs. George W.
Naumburg Jr.
Dr. and Mrs. John J. Naveau
Mr. and Mrs. Samuel H. Neff
Ms. Lisa A. Nelms
Dr. Diana F. Nelson
Mr. and Mrs. Earnest J. Nelson
New Horizon Foundation
Dr. Aileen Nicoletti
Mr. and Mrs. Ken Nielson
Dr. Nadim Nimeh
Mr. Roger J. Nittler
Mr. Kevin W. Nordby

Members of the Ambassadors Circle contribute unrestricted gifts of \$1,000 or more to the Carter Center Annual Fund.

Mr. and Mrs. Donald A. Nordine
 Mr. and Mrs. William Nothofer
 Nurse Practitioner Health Care Foundation
 Dr. and Mrs. Kenneth M. Oates
 Mr. Wolfgang Obermüller
 Mr. John O'Connell
 Mr. Paul O'Farrell and Ms. Vivikka Molldrem
 Mr. Garrick Ohlsson
 Ms. Natalie T. Oliver
 Mr. and Mrs. Theodore A. Olson
 Dr. Gilbert S. Omenn and Ms. Martha A. Darling
 Ms. Katherine E. O'Neill
 Dr. and Mrs. Kent L. Oots
 Mr. and Mrs. James Oppel Jr.
 Mr. George W. O'Quinn
 Ms. Mary S. Orbe
 Mrs. Eunice B. Ordman and Dr. Edward T. Ordman
 Orlandi
 Dr. Ellen Ormond
 Dr. and Mrs. Magdy Osman
 Mr. and Mrs. Daniel L. Ostrander
 Ms. Hilvie E. Ostrow
 Ottawa Crane Rental
 Mr. David K. Owen
 Mrs. Nancy Packard
 Mrs. Dorothy B. Padgett
 Dr. Jayoung Pak
 Mr. and Mrs. Phil Palisoul
 Ms. Gene Palmer
 Dr. and Mrs. William P. Palmore
 Ms. Lori Paporello
 Parachin Design Studios, Ltd
 Dr. Lois J. Paradise
 Mr. and Mrs. Doug N. Park
 Dr. Tae K. Park
 Ms. Anna Maria Parker
 Ms. Geraldine J. Parker
 Mr. and Mrs. W. Steven Parsch
 Dr. and Mrs. Robert A. Pastor
 Dr. Joyce M. Paterson
 Mrs. William N. Patman
 Ms. Jacqueline F. Patterson
 Ms. Margot Patterson
 Mr. and Mrs. Christopher D. Patton
 Mr. and Mrs. James L. Patton Jr.
 Mr. Arne C. Paulson
 Miss C. Sprague Paynter
 Mr. and Mrs. William P. Peabody
 Mr. Daniel J. Peacock
 Mr. and Mrs. Gregory B. Pease
 Ms. Molly Peebles
 Mr. and Mrs. Godfrey Perrott
 Mr. James R. Perry and Ms. Andrea Sanford
 Mr. and Mrs. Thomas C. Perry
 Ms. Margie L. Persons
 Mr. Grant Petersen and Ms. Mary Anderson
 Ms. Lynn T. Petersen
 Mr. and Mrs. Henry Peterson
 Mr. and Mrs. John M. Peterson Jr.
 Dr. John T. Peterson and Dr. Mary Vander Maten
 Mr. and Mrs. Richard A. Peterson
 Mr. Nicholas Petraglia
 Mr. Frank A. Petrus
 The Honorable Donald K. Petterson
 Mr. and Mrs. John S. Pfister
 Mr. and Mrs. Steven Pieper
 Drs. Lewis and Winfred Pinch
 Ms. Nancy Pitera
 Mr. J. Randall Pitman
 Mr. and Mrs. Anders Platou
 Dr. and Mrs. Thomas S. Plum
 Mr. John Poertner
 Mr. and Mrs. John Michael Pongracz
 Mr. and Mrs. James A. Poole
 Mr. Thomas D. Poole
 Mr. William Wade Pope
 Mr. Raymond L. Poston Jr.
 Mr. Robert M. Potter
 Mr. and Mrs. Stephen F. Powe
 Mr. Thomas A. Power
 Mr. Vish Prashad
 Mr. and Mrs. Robert N. Prentiss Jr.
 The Honorable Frank Press and Dr. Billie K. Press
 Mr. Chesley H. Prince and Ms. Cathy A. Wilkins
 Mr. Joseph Prinszano
 Mr. William M. Protheroe
 Dr. William C. Pugh and Dr. Patricia Troncoso
 Mr. and Mrs. Steve Purcell
 Ms. Anne L. Putnam
 Mr. and Mrs. David B. Quanbeck
 Mr. Salvatore Ragucci
 Mr. and Mrs. David L. Rainwater
 Dr. and Mrs. Donald J. Raithel
 Ms. Lillian H. Ramirez
 Mr. John A. Ramos and Ms. Mary Ann Cinowalt
 Mr. and Mrs. Edward L. Rand Jr.
 Ms. Emily F. Ransom
 Mr. and Mrs. Arthur Ravicz
 Mr. Carlton M. Ray
 Mr. and Mrs. Sam T. Ray
 Mr. Douglas T. Raymond
 Mr. Steven Reber
 Red Truck Inc.
 Ms. Martha J. Reddout
 Mr. Y. R. Reddy
 Ms. Ruth G. Reeder
 Mr. and Mrs. Clarence Refer
 Mr. and Mrs. D. Paul Regan
 Mr. Michael Reich
 Mr. Mark Reinhardt
 Dr. and Mrs. Charles C. Reith
 Mr. Michael J. Repass
 Ms. Marit Resnik
 Mr. and Mrs. William Revelle
 Rev. and Mrs. Howard O. Reynolds
 Mr. Lee Allen Reynolds
 RFB Advertising, LLC
 Mr. Skip Rhodes
 Ms. Kathleen Rice
 Mr. William E. Rice
 Dr. and Mrs. Frank O. Richards Sr.
 Ms. Sharon K. Richards
 Mr. and Mrs. Bruce C. Richardson
 The Grace Jones Richardson Charitable Trust
 Mr. Clarence H. Ridley
 Ms. Mary K. Riley
 The Honorable Richard W. Riley
 Ms. Amanda K. Ritchey
 Mr. William A. Ritter
 Rivendell Bicycle Works
 Mrs. Barbara Rives
 Dr. Mujahid A. Rizvi
 Mrs. Deborah C. Robbins
 Mr. and Mrs. David I. Roberts
 Mr. and Mrs. Douglas Roberts
 Mr. and Mrs. Stanley Roberts
 Ms. Teresa L. Roberts
 Ms. Faith A. Robinson
 Ms. Vivien A. Rock
 Mr. Larry Rockefeller
 Dr. and Mrs. Gaylan Rockswold
 Dr. Daniel Rodeheaver and Dr. Denise Rodeheaver
 Mr. and Mrs. Manuel V. Rodriguez
 Mr. Lee J. Roehrdanz
 Mr. and Mrs. Gerald M. Rohan
 Roman Dental
 Mr. and Mrs. Paul F. Roman
 Mr. Donald G. Romero
 Dr. and Mrs. Edward H. Romond
 Mr. Scott A. Roney
 Mr. Willett J. Roode
 Mike Roos & Company
 Mr. Michael Y. Roos
 Roquemore & Roquemore Inc.
 Mr. Rod Roquemore
 Mr. and Mrs. Bob Rosebrough
 Mr. Chris K. Rosenbusch
 Mr. and Mrs. Paul L. Roth
 Mr. Paul Rothseiden
 Row Boat Dock & Dredge
 Mr. James S. Rowe
 Mr. and Mrs. Thomas A. Rowe
 Ms. Janice B. Rubel
 Mr. and Mrs. Bill Rubley
 Mr. William J. Rucklidge
 Mr. John E. Ryan
 Mr. and Mrs. Nicholas M. Ryan
 Mr. and Mrs. Paul F. Ryan
 Ms. Carol Ryder
 S. C. D. Installations
 Mr. and Mrs. William J. Sablesak
 Mr. Noel D. Sanborn
 Mr. Louis E. Sanchez
 Mr. Myron L. Sandberg and Dr. Marva J. Dawn-Sandberg
 Mr. and Mrs. Jim Sandberg-Larsen
 Ms. Ione Sandene
 Mr. Daniel J. Sandin and Ms. Mary L. Rasmussen
 Mr. and Mrs. Carl W. Sandlin
 The Susan Sarandon Charitable Foundation
 Ms. Susan Sarandon
 Mr. and Mrs. Russell G. Sarner
 Mr. and Mrs. Neal Sasser Jr.
 Mr. and Mrs. Michael R. Saunders
 Mr. and Mrs. Wilson E. Sawyer
 Dr. and Mrs. Yousuf G. Sayeed
 Mr. Carl F. Schaber
 Mr. Andrew Schaefer
 Mr. James V. Schaefer
 Ms. Mary L. Schell
 Mr. Sanford H. Schenbart
 Mr. and Mrs. Richard F. Schiferl
 Ms. Gertrude Schlachter
 Ms. Anne Schlangenhaft
 Mr. and Mrs. Darwin W. Schmitt
 Mr. Philip E. Schoene and Ms. Amy Bolton
 Mr. and Mrs. Harold Schofield
 Mr. Stephen G. Schoggen
 Ms. Elizabeth Schopler
 Mr. Craig Schopmeyer
 Mr. Mark Schoppe
 Mr. and Mrs. Steven Schreiber
 Mr. David A. Schwartz
 Ms. Elizabeth Schwartz
 Mr. Rodney Scribner
 Mr. and Mrs. L. Todd Sease
 Mr. Brian S. Seebacher
 Mr. and Mrs. Stephen Seele
 Mr. and Mrs. William H. Seemann III
 Mr. and Mrs. Dean Sellers
 Mr. Michael F. Sexton
 Mr. and Mrs. James H. Shackelford
 Mr. Charles M. Shaffer Jr.
 Dr. Naveed Shams and Mrs. Seema N. Shams
 Ms. Barbara C. Shane
 Dr. Lloyd S. Shapley
 Mr. Warren D. Sharp and Ms. Louise M. Laufersweiler
 Mr. and Mrs. Julian D. Sharpton
 Mr. and Mrs. Mark Shavlik

Ambassadors Circle 2008–2009

Mr. Scott G. Shaw
Mr. and Mrs. Dudley Sheffler
Mr. and Mrs. Rick Sheley
Dr. Susan B. Shelton
Mr. and Mrs. Robert A. Sherman
Mr. Richard L. Shewell Jr.
Dr. Lincoln Shimomura
Dr. and Mrs. Sudheer Shirali
Ms. Ruth Shults and
Mr. Charles Bradley
Mr. Gary A. Sick
Mr. Martin Sidwell and Mrs.
Felicity Sidwell
Dr. Scott L. Siegal
Mr. Joseph Sifer
Mr. and Mrs. L. William Silzle
Mr. Don W. Simmons
Mr. Tomas J. Simone

Ms. Ruth K. Sims
Mr. and Mrs. Charles J. Singer
Mr. and Mrs. Anil Singh
Dr. and Mrs. Murali Sivarajan
Ms. Rachel Skalitzky
Ms. Dolores E. Skarke
Mr. and Mrs. Morris Slingluff
Bruce R. and
Jane Scharding Smedley
Mrs. Anne M.J. Smiddy
Mr. Austin Smith
Mr. and Mrs. Douglas R. Smith
Ms. Elizabeth D. Smith
Neal & Bea Smith Family
Foundation
Ms. Felicia W. Smith
Mr. and Mrs. Joel Smith
Mr. and Mrs. Kirby Smith III

Mr. and Mrs. Lanty L. Smith
Mr. and Mrs. Lawrence P. Smith
Ms. Marsha N. Smith and
Ms. Laurel A. Bleak
Mr. Matthew D. Smith
Mr. and Mrs. P. R. Smith
Mr. and Mrs. Richard M. Smith
Mr. and Mrs. Timothy G. Smith
Mr. William H. Smith
Mr. David S. Smoak and
Ms. Charity A. Townsend
Mr. and Mrs. S. Gary Snodgrass
Mr. Michele Sodi
Ms. Katheryn Soller
Dr. and Mrs. Alan Solway
Ms. Dorothy G. Somers
Mrs. Harriet Somerville
Mr. and Mrs. Joachim R. Sommer

Mr. and Mrs. Bernard A. Sottili
Mr. Brent Sowers
Mr. and Mrs. James M. Spain
Mr. and Mrs. John P. Spalding
Father Richard C. Sparks
Dr. Stuart Speedie and
Dr. Marilyn Speedie
Mr. and Mrs. Joseph Spiner
Mr. and Mrs. Rex J. Spivey
Mr. and Mrs. John D. Spragins
Ms. Joanne Springer
Mr. and Mrs. James A. Squires
Dr. Jane P. Srinivasan
St. George & Associates
Mr. and Mrs. Edward D.
St. George, Sr.
Dr. and Mrs. Robert V. Stachnik
Mr. and Mrs. Hal Stahly



Children stop on the street in a village near Gbarnga, Liberia.

Members of the Ambassadors Circle contribute unrestricted gifts of \$1,000 or more to the Carter Center Annual Fund.

Ms. Elizabeth C. Staiger	David and Sylvia Teitelbaum Fund	Mr. and Mrs. William D. Waddill	Dr. and Mrs. Per H. Wickstrom
Mr. and Mrs. David W. Stallard	Mr. Michael Temcov	Ms. Brenda J. Wade	Dr. and Mrs. David A. Wiebe
Ms. Polly Stanbridge	Dr. David P. Tempest and Dr. Katherine A. Tempest	Ms. Mary M. Walker	Dr. and Mrs. Hartmut Wiedersich
Mr. and Mrs. Kenneth P. Stapp	Mr. Patrick A. Terry	Mr. Harry G. Walters and Ms. Gail Schatz	Dr. and Mrs. Lawrence Wieland
Dr. Michael D. Stargel	Mr. and Mrs. David L. Thayer	Mr. and Mrs. James M. Walters	Mr. W. C. Wilcoxon
Dr. Courtney Starks and Dr. Joseph Jez	Mrs. Mary C. Thayer	The San Diego Foundation's Tom A. and Nell Waltz Fund	Mr. and Mrs. Peter D. Wildes
Mr. Albert H. Staton Jr.	Ms. Melinda M. Thomas	Ms. Marion Wanless	Ms. Alma Wiley
Ms. Wilhelmina M. Stemmer	Mr. Theodore H. Thomas and Ms. Colette Chabbott	Professor and Mrs. Barclay Ward	Mr. and Mrs. Curtis Wilkerson
Ms. Jean A. Stenquist	Mr. Darrell J. Thompson	Mr. Donald J. Ward and Ms. Jennifer L. Eis	John and Marcia Wilkinson
Ms. Dianna Stephens	Ms. Janice Thompson	Mr. Edward W. Ward	Mrs. Barbara Williams
Mr. Marc O. Stern	Mr. Richard C. Thomson	The Honorable Horace T. Ward	Mr. and Mrs. Douglas D. Williams
Mr. and Mrs. W. Rod Stern	Mr. and Mrs. Jonathan C. Throop	Mr. Jeffrey C. Ward and Ms. Dorothy J. Moore	Mrs. Lillie B. Williams
Mr. and Mrs. Arthur G. Stevens	Mrs. Olive Tiller	Mr. John D. Ward	Dr. John S. Willis and Dr. Judith Horwitz Willis
Ms. Susan F. Stevens	Mr. and Mrs. Byron Tindall	Mr. Darian Ware and Ms. Evelyn Ware	Mr. Edward B. Wilson
Richard W. and Mildred F. Steves Family Foundation	Mr. and Mrs. Henry C. Tinsley	Mr. and Mrs. Robert P. Warmington	Mr. George B. Wilson
Ms. Marilyn S. Steward	Mr. James M. Toomey	Mr. and Mrs. Frank W. Warner III	Mr. and Mrs. Jack Wilson
Ms. Connie W. Stewart	Mr. and Mrs. Terry Tottenham	Ms. Elizabeth C. Warren	Ms. Jeanne K. Wilson
Mr. and Mrs. Scott D. Stewart	Ms. Dorset Townley	Warren Family Fund of The Columbus Foundation	Dr. Joseph N. Wilson and Dr. Selma P. Wilson
Dr. and Mrs. Verner Stillner	Mr. and Mrs. Theodore W. Tozer	Mr. and Mrs. Robert Warner	Ms. Leigh A. Wilson
The Reverend and Mrs. C. Eugene Stollings	Mr. and Mrs. Frederick Tresher	Ms. Elizabeth C. Warren	The Jerry J. Wilson Memorial Foundation
Mr. Robert M. Stone and Ms. Diane E. Christensen	Ms. Phyllis Tribble	Warren Family Fund of The Columbus Foundation	Mr. and Mrs. Robert O. Wilson
Mr. William D. Story	Ms. Dari Tritt	Mr. and Mrs. Thomas H. Warren	Mr. and Mrs. Charles L. Wolf
Mr. and Mrs. James G. Stranch III	Mr. and Mrs. Michael Truchard	Mr. and Mrs. Richard H. Watson	Mr. and Mrs. Hoyt H. Wood
Ms. Jennifer Streit	Tudor Family Foundation	Mr. and Mrs. Sam A. Way III	Ms. Jeanne R. Woodberry
Ms. Christianna Strohbeck	Mr. James Tufenkian	Mr. and Mrs. William C. Wehmeier	Ms. Marion Woodfield and Mr. Marc Weinberg
Ms. Lisa Strongin	Tully/Miller Family Foundation	Ms. Susen Wehner	Ms. Doris G. Woods
Mr. Mick Strongin	Dr. and Mrs. Sabah Tumeh	Ms. Dorle E. Weil	Dr. and Mrs. Ronald K. Woods
Mr. and Mrs. John D. Stuart	Mr. and Mrs. Leslie G. Turner	Mr. Marvin F. Weissberg	Mr. and Mrs. J. Allen Woodward
Judd & Margaret Sturtevant Fund of the Fidelity Charitable Gift Fund	Mr. and Mrs. Michael Tveite	Mr. Adam Weissman	Mr. and Mrs. Erik Woodworth
Mr. Gene D. Sullivan	Ms. Anne S. Twitchell	Mr. and Mrs. Robert C. Welter	Dr. and Mrs. Stinson E. Worley
Mr. and Mrs. Robert Summer	Mr. James R. Uber	The Adam J. Weissman Foundation	Ms. Rena Wrenn
Mr. John Summerhays	Dr. John R. Uglum III	Dr. Harvey Weitkamp	Ms. Deborah F. Wright
Mr. and Mrs. James E. Summerville Jr.	Mr. Steve Vallarino-Sugg	Mr. Jerry Welsh and Ms. Rebecca Bent	Mr. Rex Wright
Ms. Mary P. Sundheimer	Mary and Lowell Van DeRiet Family Fund of the Minneapolis Foundation	Mr. and Mrs. Robert C. Welter	Mr. and Mrs. Robert G. Wright
Ms. Elizabeth C. Sussman	Ms. Lee Van Divort	Mr. and Mrs. Max W. Wendell	C. Maude Wrigley Foundation
Ms. Adah R. Sutton	Mr. and Mrs. Philippe A. Van Marcke	Ms. Wendy K. Werby	Mr. and Mrs. Thomas R. Wunder
Dr. Brian P. Sutton and Ms. Cheryl Santagate-Sutton	Ambassador and Mrs. William J. vanden Heuvel	Ms. Helen H. West	Mr. and Mrs. Glenn E. Wyatt
Mr. Steven Swalgen	Mr. Gary Vanderwerf	Mr. Andrew Westbrook	Mr. Andrew Wyckoff
Mr. and Mrs. Edward L. Sweeney	Mr. and Mrs. J. Edward Varallo	Dr. and Mrs. W. Daniel Westerkam	Mr. and Mrs. Robert T. Xeras
Mr. Robert Synk	Mr. Kenton Varda	WestWind Foundation	Dr. Barbara Yager
Mr. Douglas Szperka	Mr. Daniele Vecchio	Mr. Kevin Whalen	Mr. Tuen Ping Yang and Ms. Ann Na Dong
Taheri Foundation	Mr. and Mrs. Frank Verhoorn	Ms. Marilee Wheeler	Ms. Ellen H. Yankellow
Dr. and Mrs. Zia E. Taheri	Mr. John Vermilye	Rev. Dr. and Mrs. Craig M. Whitcher	Ms. Bernadette Yeoman
Mr. and Mrs. Ben A. Tallman	Piero Verro	Mr. and Mrs. Christopher K. White	Dr. Katrina Yielding
Mr. Deane Tank	Mr. and Mrs. Edgar Villchur	Mr. and Mrs. Harry R. White Jr.	Ms. Elaine B. Yost
Mrs. Ailene S. Taylor	Ms. Dawn Vincent	Ms. Helen S. White	Mr. and Mrs. Stuart Young
Mr. Daniel Taylor and Ms. Trellan Smith	Mr. and Mrs. John G. Viner	Dr. Patricia White	Dr. Dave Youngs
Ms. Jennifer Taylor	Mr. and Mrs. Naushad Virji	Mr. Robert M. White	Mr. Richard W. Zahn
Ms. Suzanne K. Taylor	Mr. and Mrs. Dan Vogel	Mr. and Mrs. James D. Whitehouse	Mr. and Mrs. Carl V. Zangardi
Ms. Janice Tazelaar	Mr. and Mrs. James P. Volcker	Mr. Robert Whitfield	Mr. David Zepeda
	Ernest & Beatrice Von Mertens Charitable Lead Trust		Ms. Elizabeth C. Zevenbergen
	Mr. and Mrs. Fred Vrana		Mr. James R. Ziegler
			Ms. Susan Zimicki
			Mr. and Mrs. Brooks Zug

The Legacy Circle

- Anonymous (34)
Ms. Caroline Adams
Dr. and Mrs. Holyoke P. Adams
Ms. Edith E. Holiday and
Mr. Terrence B. Adamson
Mr. and Mrs. Shawn M. Aebi
Dr. John F. Ahearne
Mr. and Mrs. Scott E. Alexander
Ms. Alice H. Allen
Mr. and Mrs. Mark Allen
Ms. Portia Comenetia Allen
Mrs. Philip H. Alston
Ms. Carrie Amestoy
Mr. and Mrs. Charles W.
Anderson
Ms. Deborah J. Anderson and
Ms. Lori B. Lundell
Mr. and Mrs. D. C. Anderson
Ms. Marion Anderson-Peat
Ms. Esther Ando
Mr. and Mrs. Gerald Androne
Ms. Mary R. Angulo
Mr. Brian Anthony and
Mr. Joseph Fitzpatrick
Mr. and Mrs. Colin S. Archibald
Ms. Jane Ariail
Mr. Carroll Arnold
Mrs. Jane Artz
Ms. Kathleen M. Bader
Ms. Anne Baglini
Mr. and Mrs. Marvin L. Bailey
Mrs. Alexandra Bakall
Mrs. Mary Balfour
Mr. Joe T. Bamberg
Mrs. Cecilia T. Banulski
Ms. Nancy E. Barnwell
Ms. Martha H. Beach
Mr. and Mrs. Larry Beans
Dr. Christa-Maria Beardsley
Mr. Jay Beck
Mr. Lon A. Beck
Mr. Richard S. Beebe
Ms. Dolores E. Bell
Ms. Jacqui Bell
Mrs. Mae Woods Bell
Ms. Cindy Benson
Mr. Rodney R. Bentz
Ms. Diane Bergen
Mrs. Jean B. Bergmark
Ms. Mary Ellen Bernhardt
Mrs. Margaret W. Bigham
Ms. Stephanie Biziewski
Mr. and Mrs. William G. G.
Blakney
Mr. and Mrs. Lee N. Blatt
Ms. Esther Borg
Dr. Amy R. Boscov and
Dr. Terence Ellen
Ms. Patricia Bourland
Mr. and Mrs. William D. Bowers
Mrs. Laura Boyd
Mr. and Mrs. Albert Boysen
Mr. and Mrs. Edward C. Brand
Mr. Raymond W. Brandt
Ms. Edith R. Bray
Ms. Bonnie D. Briscoe
Ms. Lee Britton Henkel
Ms. Angela Brown
Ms. Ella L. Brown
Mr. and Mrs. J. Chris Brown
Ms. Mary L. Brown
Ms. Barbara A. Bruner
Ms. Beatrice Buck
Mr. Mike R. Budzik and
Ms. Sarah A. Tacoma
Ms. Virginia M. Bukowski
Mr. Richard L. Bulinski
Ms. E. Beatrice Bumgardner
Ms. LuVella C. Burnett
Mr. Ken Burrows
Mr. and Mrs. Henry L. Burton
Ms. Maxine Busby
Mr. and Mrs. Robert W. Buttel
Mr. and Mrs. Bruce C. Byrne
Mr. and Mrs. Michael G. Byrne
Ms. Barbara J. Cain
Mr. James C. Calaway
Mrs. Margaret J. Canavan
Ms. Voradel M. Carey
Mrs. Virginia Carhartt and
The Reverend Dr. F.
Andrew Carhartt
Dr. and Mrs. Ernest Carlson
Mr. and Mrs. Don E. Carter
Mr. Floyd William Carter
The Honorable Jimmy Carter and
Rosalynn Carter
Mr. and Mrs. Kermon A. Carter
Ms. Suzanne Carter
Ms. Donna Carvalho
Mr. and Mrs. Alvin Chaiken
Mr. and Mrs. Donald B. Chalker
Ms. Estrella Chan
Dr. Jessalyne L. Charles
Mr. Robert Charm
Mr. and Mrs. Jeffrey Chen
Ms. Nancy J. Christen
Mrs. Carl C. Clark
Mrs. Lois Clark
Ms. Ferne Clevon
Dr. Gail L. Clifford
Ms. Nancy B. Cogsdale
Mr. Mark B. Cohen and
Ms. Sheila M. Fyfe
Mrs. Richard A. Coker
Mr. Derek Cole
Mr. and Mrs. Joseph A. Coleman
The Community of Christ
the Servant
Mr. and Mrs. David S. Conant
Ms. Paula M. Cooke
Mr. and Mrs. Ross M. Cooper
Mrs. R. Selwyn Copeland
Mr. and Mrs. Jesse M. Corum III
Mr. Rod Corvo
Mr. John A. Costa
Ms. Suzan L. Costantini
Mr. Paul B. Costello and
Ms. Rita Beamish
Mr. Stuart Couch
Mrs. Irene M. Covey
Mr. John H. Cox
Mr. and Mrs. John A. Crampton
Mr. James D. Crawford
Mrs. Margaret S. Crawford
Mr. and Mrs. John J. Cross
Ms. Carol Ann Crotty
Mr. and Mrs. Dwight Crowder
Dr. Thomas Crowell
Mr. and Mrs. William B. Crowley
Ms. Joan R. Cummiskey
Mrs. Ann Baker Currie
Ms. Barbara L. Curry
Ms. Alvera S. Cushion
Dr. and Mrs. Paul Cutler
Mr. Chris d'Eon
Mr. Eugene Dahnke
Mr. James F. Dalton
Mr. Charles H. Dana Jr.
Mr. John Daniels
Mrs. George C. Dannals
Mr. and Mrs. Victor Daub Jr.
Mr. and Mrs. George A. Daum
Mr. James Davies
Ms. Adalyn Davis
Ms. Anne A. Davis
Mr. Christopher L. Davis
Rev. and Mrs. David M. Davis
Dr. Margaret D. Davis
Mr. and Mrs. Deane K. Dayton
Mrs. Jon A. de Vos
Mrs. Rita Demsey
Mr. Daniel W. Dennison
Mr. Bernard S. Derow
Mrs. Carolyn Derr
Dr. Claudia Dickerson
Mr. Gurdev S. Dindral
Mrs. Jack F. Dittman
Mr. Mark Dixon and
Mrs. Sheryl Heitker
Mr. and Mrs. William H. Dodge
Mr. Randy K. Dolven
Ms. Alice Donaldson
Dr. Robert Numan and
Dr. Diane Dreher
Mr. Horace Drury
Mr. Gabriel H. Ebersole
Ms. Madalene Eckstein
Ms. Jane Moretz Edmisten
Dr. K. David G. Edwards
Mr. and Mrs. William T. Edwards
Mr. Alfred Egendorf
Mr. William D. M. Elfrink
Mr. and Mrs. Jarl R. Engberg
Ms. Gail M. Ervin
Mr. and Mrs. Thomas N. Evans
Mr. Robert V. Evers
Marjorie A. Farley
Mr. and Mrs. George Fee
Mr. Alfred Fenger
Ms. Taj Ferdowsi
Dr. and Mrs. Ricardo A.
Fernandez
Mr. Gary S. Figdore
Dr. and Mrs. Robert E. Finnigan
Mr. and Mrs. James R. Fitzhugh
Ms. Yvette I. Fleming
Mrs. Eli M. Fletcher

Mrs. Carter listens to a journalist's presentation during the annual meeting of the recipients of the Rosalynn Carter Fellowships for Mental Health Journalism. The program has provided grants to more than 100 working journalists since its inception to help fight stigma and discrimination against those with mental illnesses.



Members of the Legacy Circle provide support through their estate and financial planning.
 Membership list current through Aug. 31, 2009.

Mr. and Mrs. John M. Folsom	Mr. Joseph R. Haun	Ambassador Henry L. Kimelman	Ms. Barbara Maros
Mr. Guy Formichella	Mr. and Mrs. Jonathan Hawes	Mr. and Mrs. David Kirk	Mr. Neilson Marshall
Ms. Jacque French	Mr. Rick Meeker Hayman	Ms. Jo Anne Kirkman	Mr. and Mrs. Thomas F. Marshall
Dr. Nancy M. Frick	Ms. Elfriede B. Haynes	Mr. Edward Klunk	Ms. Marilyn Martin
Ms. Nell Funk	Heartspring Foundation	Ms. Ursula Knaeusel	Dr. Barbara C. Matthews
Ms. Arlene E. Furey	Ms. Virginia S. Henderson-Stout	Mr. Paul F. Knauth	Mr. and Mrs. Paul Maxwell
Mr. and Mrs. Ladell J. Futch	Ms. Carol A. Henning	Ms. Esther P. Knierim	Mr. and Mrs. W. Steve Maxwell
Mr. and Mrs. Sumner B. Gambee	Mr. John W. Henry	Dr. Linda V. Knight	Mr. Marty McCall
Ms. Rachael Garrity	Ms. Aileen A. Herrmann	Mr. Bill L. Knowles	Mr. and Mrs. Alex F. McCalla
Mr. W. F. Gasner and Ms. Lurlene Kyles	Mr. and Mrs. William S. Hewett	Mr. and Mrs. Francis J. Koppeis Jr.	Mr. and Mrs. Ben G. McDow
Mrs. Olga B. Gechas	Ms. Dana Hice	Ms. Susan Kotar	Ms. Laura A. McIlhennon
Ms. Kathryn A. George	Mr. and Mrs. La Vern D. Hiebert	Mr. and Mrs. Myron E. Kownacki	Mr. Gregg McKee
Ms. Margaret H. George	Ms. Mary Ellen Hill	Mrs. Georgia E. Koyl	Professor Emeritus A. Dean McKenzie
Mrs. E. Alvin Gerhardt	Mr. and Mrs. Bob Hochman	Mrs. Emma Jayne Kretlow	Mr. Wade F. McKenzie
Ms. Jane Gering	Mr. and Mrs. Wayne E. Hochstetler	Mr. and Mrs. Gregory G. Krisilas	Dr. Margaret McLean
Dr. Paul Gerke and Dr. Katherine Gerke	Ms. Joanne Hoemberg	Mr. and Mrs. Franklin R. Kuhlman	Mr. and Mrs. Hugh J. McLellan
Mr. and Mrs. Darwin Gervais	Ms. R. Diane Holliday	Dr. and Mrs. Bidy Kulkarni	Mr. William W. McMillan
Ms. Elizabeth C. Gibbons	Ms. Jane C. Horn	Ms. Pauline Kummer	Ms. Mary M. McPherson
Mr. Harland Gibson	Mr. Scott A. Horning	Mr. Greg Lafortune	Ms. Peggy J. Meade-Cohen
Ms. Kathleen D. Gill	Dr. and Mrs. Ronald C. Houts	Ms. Mary W. Lamy	Mr. Charles Mecum and Ms. Deborah Bozsa
Mr. and Mrs. James L. Gillen	Ms. Rita Hovakimian	Ms. Susan Landon	Mr. John V. Meeks
Mr. and Mrs. Martin A. Gilman	Dr. Herbert E. Howe Jr. and Dr. Sue Howe	Mr. Robert Landwehr	Estate of Thomas F. Melvin
Mr. Donald S. Gingrich	Ms. Mattie P. Howze	Mr. Kenneth C. Lang	Ms. MaryAnn Merendino
Ms. Susan Gale Gleghorn	Ms. Charlotte A. Hublely	Ms. Ann Lansing	Mr. Robert G. Merkle
Dr. and Mrs. Peter Gloor	Mr. James F. Hughes	Mr. and Mrs. J. Brand Laseter	Mr. Robert Messersmith
Mr. Alejandro R. Gonzales-Garcia	Mr. Robert R. Humphrey	Mr. Earl A. Lash	Mr. and Mrs. Christopher Messina
Dr. Pat Gordin and Mr. Larry Gordin	Mr. Richard G. Hutcheson III and Mr. C. Robert Kincaid	Mr. James H. Laubach	Ms. Ethel P. Metcalfe
Mr. and Mrs. Cliff B. Gosney Jr.	Mr. and Mrs. Arthur Hyde	Ms. Elaine Lazzeroni	Ms. Jill M. Meuser and Mr. Gary L. McKown
Mr. and Mrs. Ken K. Gouw	Ms. Lois J. Ingle	Mr. and Mrs. Patrick T. Leahy	Ms. Margery Meyer
Ms. Beverly J. Grant	Mr. Robert A. Ipock Jr. and Dr. Kim Ipock	Mr. and Mrs. Bill Ledbetter	Dr. Charles L. Miller
Linda H. and James B. Grant	Mr. and Mrs. B. William Irlbeck	Ms. Tammye M. Lee	Mr. and Mrs. James H. Miller
Ms. Lynda Graves	Ms. M. Christine Jacobs	Ms. June I. Lees	Ms. Janice Miller
Ms. Catherine Green	Mr. Harry C. Jacobson	Ms. Anne M. Lennon	Ms. Paulina Miller
Ms. Ruth A. Green	Ms. Diane S. Jacqmin	Mr. and Mrs. Harold E. Leonard	Mr. and Mrs. Thomas B. Miller
Ms. Matilda M. Grey	Loree Ann and David Janusz	Mr. and Mrs. Paul R. Leonard Jr.	Ms. Ruth H. Miner-Kessel
Mrs. Leslie Grimes and Mr. Daniel C. Grimes	Mr. Marvin D. Jensen	Mr. and Mrs. Glenn N. Lesniak	Dr. Mary Miyagi and Dr. Masakazu Miyagi
Ms. Cynthia F. Grinnell	Ms. Barbara Ann Jezl	Mr. Jerry Lester	Mr. and Mrs. T. R. Mock
Mr. Fred Grob and Ms. Dorothy Kinney	Dr. and Mrs. J. Timothy Johnson	Mr. and Mrs. Joseph T. Lester Jr.	Mr. and Mrs. Harvey Mohrenweiser
Ms. Jo Ryals Gummelt	Mr. James S. Johnson	Mr. and Mrs. Justin C. Lewis	Mr. and Mrs. Richard L. Moody
Mr. and Mrs. Donald L. Habig	Ms. Linda O. Johnson	Ms. Mary Lindsey Lewis	Mr. and Mrs. Edwin L. Moon
Ms. Rosemary Hagen	Ms. Phyllis Cady Johnson	Mr. Albert Leyva	Mr. Donald Moore
Mrs. John Wayne Hall	Ms. Susan F. Johnson	Ms. Beth Logan and Mr. Michael J. Koziel	The Reverend L. Katherine Moore
Ms. Florence B. Hamlin	Ms. Barbara Jones	Ms. Mona Logsdon	Ms. Tertia Moore
Ms. Kay Hamner	Barb Jones and Chris Jones	Ms. Bryn Hazell and Mr. Harold K. Lonsdale	Dr. Thomas J. Moore
Reverend and Mrs. Earl K. Hanna	Mr. and Mrs. Warren Jones	Ms. Diane M. Loucks	Ms. Ruth Justice Moorer and Mr. Charles A. Moorer
Ms. Ermaline Hannum	Mr. and Mrs. John Jopling	Mr. and Mrs. Lloyd R. Loven	Mr. John J. Moores, Sr.
Mr. Richard C. Hards	Mr. and Mrs. John Jopling	Dr. Willa Dean Lowery	Mr. Harold E. Morris
Mr. John S. Harding	Mr. Steven Kale and Ms. Leah Hemelstrand	Ms. Barbara A. Luke	Ms. Sheila R. Morris and Ms. Teresa L. Williams
Rev. and Mrs. William K. Harman	Ms. Marie J. Kane	Ms. Jane W. Lusk	Ms. Sandra D. Morrison
Mr. and Mrs. William R. Harmon	Mrs. Lee Kapelovitz	Mr. and Mrs. Louis Ma	Mr. Richard H. Morse
Mr. Dennis Harms and Ms. Susan Bergman	Mr. George Karnoutsos	Dr. and Mrs. Robert L. Maddox	Mr. and Mrs. Clayton R. Moss
Ms. Janet Harold	Mr. John T. Katsaros	Mr. and Mrs. Anthony T. Maggio	Mrs. Emily J. Mumma and Mr. Luke R. Mumma
Ms. Patricia G. Harrington	Ms. Katherine A. Kent	Dr. Fairlie Maginnes and Mr. David Maginnes	Mrs. Barbara Brown Munford
Mr. and Mrs. David H. Harris	Ms. Judy Kieffer	Mr. David Maginnes	
Mr. and Mrs. Hubert L. Harris Jr.	Ms. Judy Kieffer	Mrs. Janice Major	
Ms. Carol Hartz	Ms. Judith Kierstead	Ms. Ruby Mantoath	
	Mr. Damon Kimber	C. D. Manwaring	
	Mrs. Charlotte Kimelman	Mr. A. Russell Marane	

The Legacy Circle

- Ms. Kirsten Murch
Mr. and Mrs. Nordan C. Murphy
Dr. V. S. Naiken
Mr. Lee A. Nascimento
Mrs. Linda R. Nascimento
Mr. Phil Nash
Dr. and Mrs. Will L. Nash
Dr. and Mrs. Daniel E. Nathan
Mr. and Mrs. Samuel H. Neff
Dr. Diana F. Nelson
Dr. Joyce Neu
Mr. and Mrs. Bruce L. Newman
Mrs. Lillian B. Nicolson
Mr. and Mrs. Ralph H. Nicolson
Ms. Barbara R. Nielsen
Mr. Samuel L. Norris
Mr. and Mrs. Gary Norton
Mr. George W. O'Quinn
Mr. and Mrs. Joseph O'Sullivan
Mrs. John W. Ogletree
Ms. Carol Oglive
Ms. Janet Oliver
Mr. and Mrs. James Oppel Jr.
Mr. and Mrs. Henry G. Osborne
Mr. and Mrs. Daniel L. Ostrander
Mrs. Coletta M. Pagenkopf
Ms. Carmen B. Pappas
Ms. Mary Kay Parham
Ms. Carole M. Park
Ms. Anna Maria Parker
Ms. Geraldine J. Parker
Mr. and Mrs. S. Thomas Parks
Mrs. Katherine W. Paterson and
Mr. John B. Paterson
Mr. and Mrs. Randy G. Paul
Mrs. Mary Peck
Mr. and Mrs. Harold J. Peters
Dr. Susan Petro
Ms. Joyce Philen
Ms. Clara J. Picarella
Ms. Una Marie Pierce
Ms. Nancy Pitera
Mr. and Mrs. Anders Platou
Mr. and Mrs. Richard Pollack
Ms. Cheryl Pond
Mrs. John M. Pope
Mr. and Mrs. Jack R. Poteet
Mr. Chesley H. Prince and
Ms. Cathy A. Wilkins
Ms. Rose Prisko
Mrs. Rita Coveney Pudenz
The Reverend James H. Purks III
Ms. Barbara R. Cole and
Mr. John L. Quigley Jr.
Mr. William L. Raiser and
Madame Fracoise Lamailouux
Ms. Claudia Ramisch
Mr. Bertram Raphael
Mr. and Mrs. Donald W. Rea
Ms. Martha J. Reddout
Mrs. Annie T. Redman
- Ms. Magdalen M. Redman
Mr. and Mrs. Curtis Rehfluss
Mr. Kurt A. Reichle
Ms. Jane P. Rein'l
Mr. Donald L. Reinking
Mr. Richard H. Reuper
Mr. James Rhinesmith
Ms. Augustine J. Rhodes
Ms. Laura M. Rice
Mr. Fred A. Richards
Ms. Kendra M. Riden
Dr. and Mrs. Edward H. Riedesel
Mr. and Mrs. Carl Rigney
Ms. Michelle Riley
Dr. and Mrs. Edward H. Robinson
Ms. Vivien A. Rock
Dr. and Mrs. Gaylan Rockswold
Mr. and Mrs. Michael Roderick
Mr. and Mrs. Larry W. Rodgers
Mr. Lawrence D. Roesler
Ms. Harriet Rosenbloom
Mr. and Mrs. Gerald A. Rosenthal
Mr. Stephen Roy
Mr. and Mrs. Bill Rubley
Ms. Anna Lee Rucker
Mr. and Mrs. Conway
Rulon-Miller
Ms. Elizabeth H. Russell
Ms. Mary Eleanor Russell
Mr. Robert K. Russell Jr.
Ms. Loretta Russo
Ms. Cynthia K. Sabin
Mr. Donald Sackett
Mr. Peter F. Said
Ms. Ruth A. Salinger
Mr. and Mrs. James Sallen
Ms. Virginia D. Samplawski
Mr. and Mrs. Russell G. Sarner
Ms. Janet Sawyer
Ms. Barbara J. Schaefer
Ms. Bernice L. Schaefer
Mr. and Mrs. Paul David Schaeffer
Dr. John Schatmeyer
Ms. Vikki A. Schick and
Mr. Elmer C. Kreisel Jr.
Mr. and Mrs. Matt Schmidt
Mr. Bob Schoos
Ms. Edna I. Schram
Mr. and Mrs. Dan Schrock
Ms. Elsa N. Schultz
The Honorable and
Mrs. William B. Schwartz Jr.
Mr. and Mrs. Walter R. Scott
Mr. and Mrs. LaRoy E. Seaver
Ms. Doris J. Seely
Ms. Ruth M. Seibert
Mr. and Mrs. James H.
Shackelford
Mr. Christopher R. Shantz
Dr. Bertram H. Shapiro
Mr. and Mrs. Edward C. Shearer
- Mr. Jason W. Sheedy
Mr. and Mrs. Robert
Shellenbarger
Ms. Marjorie F. Shipe
Ms. Ruth Shults and
Mr. Charles Bradley
Mr. and Mrs. Martin H. Silton
Dr. and Mrs. William H. Simpson
Ms. Virginia O. Skinner
Mr. and Mrs. Brent L. Slay
Mr. William M. Sloan
Ms. Dorcas Smith
Mr. and Mrs. Glenn Smouse
Ms. Cheryl Snyder
Mr. Laven Sowell
Ms. Susan Spadinger
Mr. and Mrs. John S. Spinelli
Mr. and Mrs. James N. Stanard
Ms. Wilhelmina M. Stemmer
Mr. and Mrs. Baird Stephens
Mr. Duke S. Stewart
Mrs. Milton D. Stewart
Ms. Peggy H. Stilwell
Ms. Erika Stone
Ms. Misty M. Stone
Ms. Beverly M. Stoy
Ms. Mary B. Strauss
Mr. and Mrs. Maynard F. Stueky
Dr. and Mrs. James Sun
Mr. and Mrs. James C. Swaner
Dr. Constance Swank
The Reverend and
Mrs. M. Thomas Swantner
The Reverend Grace Swensen and
Dr. Richard D. Swensen
Mr. Edward Tarte
Dr. and Mrs. Alva W. Taylor
Mr. and Mrs. Elyseo Taylor
Ms. Greta M. Taylor
Ms. Nancy J. Taylor
Ms. Jo Ellen Teasdale
Mrs. Mable Temple
Ms. Mary Frances Templer and
Mr. Darryl Langdon Templer
Ms. Anne G. B. Thomas
Dr. Gail E. Thomas
Mrs. Jane E. Thomas
Mr. Douglas R. Thompson
Mrs. Irene E. Thompson
Mr. and Mrs. James F. Thorpe
Mr. Rodney V. Tillman
Mr. and Mrs. Jon Tobiessen
Mr. Charles W. Tomlinson
Ms. Barbara Torode
Mr. Raymond S. Trayer
Miss Louise Tucker
Mr. Howard Turner
Ms. Charlene E. Twente
Dr. David U'Prichard
Mrs. Lisa U'Prichard
Mr. Arthur E. Ullrich
- Mr. Jeffrey M. Ulmer
Ms. Maria C. Vasquez
Ms. Connie Venturini
Mr. and Mrs. Roman J. Verostko
Mr. Ernest C. Vickroy
Mr. Pong Vilaysane
Mrs. A. Henry von Mechow
Ms. Lois P. Vrhel
Ms. Andrea S. Waas
Ms. Barbara Wadkins
Mr. and Mrs. Clifford K. Wallace
Mr. and Mrs. James A. Walter
Mr. and Mrs. Denton Ward
Mr. and Mrs. Robert Warner
Ms. Elizabeth C. Warren
Mrs. Joan Warzeka
Mr. Arthur G. Wasserman
Mrs. Lew R. Wasserman
Ms. Virginia M. Waters
Ms. Nancy S. Watkins
Mr. and Mrs. Sam A. Way III
Dr. and Mrs. J. Dix Wayman
Mr. John C. Weaver
Ms. Karen Weddle
Mr. and Mrs. Stanley C. Weinberg
Mrs. Eric Weinmann
Ms. Janet Welsh
Ms. Tammy Wert
Ms. Helen H. West
Dr. Betty Jo White
Ms. Nancy L. Whitworth
Ms. Mildred Wichman
Mrs. Wilfred H. Wickersham
Dr. Marilyn Williams
Mr. and Mrs. Charles E. Wilson
Mr. Edward B. Wilson
Mr. John C. Wilson
Ms. Patricia Wirth
Colonel and Mrs. Nat Wisser
Ms. Gabriele E. Wohlauer
Mr. and Mrs. Jack Wolff
Mr. Rick Wood
Mr. Thomas H. Wood
Ms. Doris G. Woods
Mr. and Mrs. Thomas T.
Woodson
Ms. Norris Wootton and
Mr. David Shivers
Mr. Walter Wurfel and
Ms. Sara Fitzgerald
Ms. Adeline Wuslich
Mr. and Mrs. Daniel J. Yates
Col. Virginia A. Metcalf and
Col. Mary H. Yeakel
Ms. Kathleen M. Yori
Reverend Mel Yosso
Mr. Hai Tee Young
Mr. and Mrs. Timothy D. Zeak
Mr. Nick Zeller
Mr. James R. Ziegler
Ms. Nancy Zinner

Founders

The Carter Center and the Jimmy Carter Library and Museum were built in large measure thanks to the early leadership and financial support of the Carter Center Founders.

Agha Hasan Abedi
Senator Hajime Akiyama
Ivan Allen III
Dwayne O. Andreas
Arthur and Diana Blank
Richard C. Blum
W. Michael Blumenthal
Edgar M. Bronfman Sr.
James C. and Connie Calaway
Mr. and Mrs. Michael C. Carlos
Anne Cox Chambers
Warren Christopher
Dominique de Menil
Charles W. Duncan Jr.

His Majesty King Fahd of
Saudi Arabia
J.B. Fuqua
Roberto C. Goizueta
Walter and Elise Haas
Armand Hammer
Sidney Harman and
Jane Frank Harman, Esq.
Governor and Mrs. W.
Averell Harriman
Jess Hay
Christopher B. and
Patricia K. Hemmeter
Philip M. and Ethel Klutznick
Mathilde and Arthur Krim

George P. Livanos
Fraydun Manocherian
G. William Miller
Guy W. Millner
George P. and Cynthia Mitchell
Set Charles Momjian
David Packard
George and Thelma Paraskevaides
Allen E. Paulson
Lamar and Frances Plunkett
John and Betty Pope
James D. Robinson III
Hasib J. Sabbagh

Deen Day Sanders
Ryoichi Sasakawa
Walter H. and Phyllis J.
Shorenstein
Richard R. Swann
R.E. "Ted" Turner
Robert and Ann Utley
Edie and Lew Wasserman
Thomas J. Watson Jr.
Milton A. Wolf
Robert W. Woodruff
Tadao Yoshida
Erwin E. Zaban



A citizen presents his registration to vote in Shidong village, China.

Financial Inclusion

Coffee farmer Manuel Peres Gomez walks to his crop outside El Xab in Guatemala. Farmers, who work long hours outdoors near rivers and streams, are particularly vulnerable to onchocerciasis, also known as river blindness. The Carter Center has been working to eliminate the disease in the Americas since 1993.





Consolidated Financial Statements

THE
CARTER CENTER



August 31, 2009 and 2008

Independent Auditors' Report

**The Board of Trustees
The Carter Center, Inc.:**

We have audited the accompanying consolidated statements of financial position of The Carter Center, Inc. and subsidiary (CCI) as of August 31, 2009 and 2008, and the related consolidated statements of activities, functional expenses, and cash flows for the years then ended. These consolidated financial statements are the responsibility of CCI's management. Our responsibility is to express an opinion on these consolidated financial statements based on our audits.

We conducted our audits in accordance with auditing standards generally accepted in the United States of America. Those standards require that we plan and perform the audit to obtain reasonable assurance about whether the financial statements are free of material misstatement. An audit includes consideration of internal control over financial reporting as a basis for designing audit procedures that are appropriate in the circumstances, but not for the purpose of expressing an opinion on the effectiveness of CCI's internal control over financial reporting. Accordingly, we express no such opinion. An audit also includes examining, on a test basis, evidence supporting the amounts and disclosures in the financial statements, assessing the accounting principles used and significant estimates made by management, as well as evaluating the overall financial statement presentation. We believe that our audits provide a reasonable basis for our opinion.

In our opinion, the consolidated financial statements referred to above present fairly, in all material respects, the financial position of The Carter Center, Inc. and subsidiary as of August 31, 2009 and 2008, and the changes in their net assets and their cash flows for the years then ended in conformity with U.S. generally accepted accounting principles.

As discussed in notes 2(q) and 11 to the accompanying consolidated financial statements, CCI adopted the provisions of Financial Accounting Standards Board (FASB) Statement of Financial Accounting Standards No. 157, *Fair Value Measurements*, as of September 1, 2008, for fair value measurements of all financial assets and financial liabilities that are recognized at fair value in the financial statements on a recurring basis. As discussed in notes 2(q) and 13, CCI also adopted the provisions of FASB Staff Position No. 117-1, *Endowments of Not-for-Profit Organizations: Net Asset Classification of Funds Subject to an Enacted Version of the Uniform Prudent Management of Institutional Funds Act, and Enhanced Disclosures for All Endowment Funds*, effective September 1, 2008. Consequently, CCI's consolidated financial statements for 2008 have been adjusted to reflect the retrospective application of the change in accounting principle in the earliest year presented as discussed in footnote 2(q).

KPMG LLP

March 24, 2010

Consolidated Statements of Financial Position

August 31, 2009 and 2008

	2009	2008 (As adjusted)
Assets		
Cash and cash equivalents	\$ 12,208,985	2,513,729
Short-term investments (note 5)	36,322,153	31,875,244
Accounts receivable:		
Due from Federal government	1,089,487	1,957,628
Other	158,362	249,289
Total accounts receivable	<u>1,247,849</u>	<u>2,206,917</u>
Contributions receivable, net (note 3)	26,330,036	29,379,704
Inventory (notes 4 and 15)	57,736,892	69,995,443
Investments (notes 5 and 7)	330,705,817	377,917,910
Property, plant, and equipment, net (note 6)	8,562,727	8,570,339
Artwork	2,128,765	2,127,715
Total assets	<u>\$475,243,224</u>	<u>524,587,001</u>
Liabilities and Net Assets		
Liabilities:		
Accounts payable and accrued expenses	\$3,771,006	2,623,170
Grant payable (note 16)	—	3,463,872
Deferred revenue	3,233,555	6,592,750
Annuity obligations (note 7)	4,241,531	3,608,085
Total liabilities	<u>11,246,092</u>	<u>16,287,877</u>
Net assets (note 12):		
Unrestricted	132,071,845	146,727,245
Temporarily restricted	210,103,967	239,947,087
Permanently restricted	121,821,320	121,624,792
Total net assets	<u>463,997,132</u>	<u>508,299,124</u>
Commitments and contingencies (note 16)		
Total liabilities and net assets	<u>\$475,243,224</u>	<u>524,587,001</u>

See accompanying notes to consolidated financial statements.

Consolidated Statement of Activities

Year ended August 31, 2009 (with comparative totals for 2008)

	Unrestricted	Temporarily restricted	Permanently restricted	Totals	
				2009	2008 (As adjusted)
Revenue and support:					
Contributions and grants:					
Operating	\$ 26,485,054	62,840	—	26,547,894	35,584,290
Programs:					
Health	6,673,061	48,031,994	—	54,705,055	14,075,205
Peace	6,211,214	2,237,647	—	8,448,861	7,010,360
Cross-program	—	471,104	—	471,104	1,082,978
In-kind gifts (note 10):					
Health	—	75,962,631	—	75,962,631	134,907,646
Peace	—	101,497	—	101,497	1,061,492
Operating	242,349	—	—	242,349	254,515
Endowment	—	—	196,528	196,528	2,322,948
Total contributions and grants	39,611,678	126,867,713	196,528	166,675,919	196,299,434
Endowment fund earnings	5,838,331	11,603,196	—	17,441,527	15,706,066
Appreciation (depreciation) of endowment investments, net	(22,470,638)	(49,042,041)	—	(71,512,679)	(22,897,647)
Facilities use income	291,147	—	—	291,147	357,461
Interest and investment income	1,636,013	26,537	—	1,662,550	1,265,050
Net assets released from restrictions:					
Health	114,247,724	(114,247,724)	—	—	—
Peace	3,231,945	(3,231,945)	—	—	—
Cross-program	1,378,357	(1,378,357)	—	—	—
Operating	440,499	(440,499)	—	—	—
Total revenue and support	144,205,056	(29,843,120)	196,528	114,558,464	190,730,364
Expenses:					
Program:					
Health	126,653,783	—	—	126,653,783	117,958,851
Peace	13,381,513	—	—	13,381,513	10,029,473
Cross-program	3,574,909	—	—	3,574,909	2,777,572
Fundraising	9,234,888	—	—	9,234,888	9,544,816
General and administrative	6,015,363	—	—	6,015,363	6,070,878
Total expenses	158,860,456	—	—	158,860,456	146,381,590
Change in net assets	(14,655,400)	(29,843,120)	196,528	(44,301,992)	44,348,774
Net assets at beginning of year	146,727,245	239,947,087	121,624,792	508,299,124	463,950,350
Net assets at end of year	\$132,071,845	210,103,967	121,821,320	463,997,132	508,299,124

See accompanying notes to consolidated financial statements.

Consolidated Statement of Activities

Year ended August 31, 2008

	Unrestricted (As adjusted)	Temporarily restricted (As adjusted)	Permanently restricted	Totals 2008 (As adjusted)
Revenue and support:				
Contributions and grants:				
Operating	\$ 34,776,292	807,998	—	35,584,290
Programs:				
Health	4,682,851	9,392,354	—	14,075,205
Peace	4,338,310	2,672,050	—	7,010,360
Cross-program	—	1,082,978	—	1,082,978
In-kind gifts (note 10):				
Health	—	134,907,646	—	134,907,646
Peace	—	1,061,492	—	1,061,492
Operating	254,515	—	—	254,515
Endowment	—	—	2,322,948	2,322,948
Total contributions and grants	44,051,968	149,924,518	2,322,948	196,299,434
Endowment fund earnings	15,458,932	247,134	—	15,706,066
Appreciation (depreciation) of endowment investments, net	(22,897,647)	—	—	(22,897,647)
Facilities use income	357,461	—	—	357,461
Interest and investment income	1,085,213	179,837	—	1,265,050
Net assets released from restrictions:				
Health	115,272,803	(115,272,803)	—	—
Peace	2,564,778	(2,564,778)	—	—
Cross-program	1,349,960	(1,349,960)	—	—
Operating	1,935,974	(1,935,974)	—	—
Total revenue and support	159,179,442	29,227,974	2,322,948	190,730,364
Expenses:				
Program:				
Health	117,958,851	—	—	117,958,851
Peace	10,029,473	—	—	10,029,473
Cross-program	2,777,572	—	—	2,777,572
Fundraising	9,544,816	—	—	9,544,816
General and administrative	6,070,878	—	—	6,070,878
Total expenses	146,381,590	—	—	146,381,590
Change in net assets before cumulative effect of change in accounting principle	12,797,852	29,227,974	2,322,948	44,348,774
Cumulative effect of change in accounting principle (note 13)	(139,674,597)	139,674,597	—	—
Change in net assets	(126,876,745)	168,902,571	2,322,948	44,348,774
Net assets at beginning of year	273,603,990	71,044,516	119,301,844	463,950,350
Net assets at end of year	\$146,727,245	239,947,087	121,624,792	508,299,124

See accompanying notes to consolidated financial statements.

Consolidated Statements of Cash Flows

Years ended August 31, 2009 and 2008

	2009	2008
Cash flows from operating activities:		
Change in net assets	\$(44,301,992)	44,348,774
Adjustments to reconcile change in net assets to net cash provided by operating activities:		
Depreciation	893,498	882,940
(Appreciation) depreciation of endowment investments, net	71,512,679	22,897,647
Donated artwork	(1,050)	(14,500)
Permanently restricted contributions	(196,528)	(2,322,948)
Net change in inventory balances due to noncash contributions and distributions	12,258,551	(49,665,277)
Changes in operating assets and liabilities:		
Accounts receivable	959,068	(446,933)
Contributions receivable, net of permanently restricted	3,036,155	14,474,019
Accounts payable and accrued expenses, deferred revenue, and annuity obligations	(1,630,595)	5,297,534
Grant payable	(3,463,872)	1,463,872
Net cash provided by operating activities	<u>39,065,914</u>	<u>36,915,128</u>
Cash flows from investing activities:		
Purchase of property and equipment, net of related payables	(833,204)	(380,172)
Purchases of short-term investments, net	(4,446,909)	(21,669,959)
Purchase of investments	(24,300,586)	(31,592,764)
Proceeds from sale of investments	—	7,106,648
Net cash used in investing activities	<u>(29,580,699)</u>	<u>(46,536,247)</u>
Cash flows from financing activities:		
Permanently restricted contributions	196,528	2,322,948
Decrease in permanently restricted contributions receivable	13,513	150,429
Net cash provided by financing activities	<u>210,041</u>	<u>2,473,377</u>
Net change in cash and cash equivalents	9,695,256	(7,147,742)
Cash and cash equivalents at beginning of year	2,513,729	9,661,471
Cash and cash equivalents at end of year	<u>\$ 12,208,985</u>	<u>2,513,729</u>

Supplemental disclosure:

Property, plant, and equipment totaling \$52,682 and \$76,237 were included in accounts payable and accrued expenses at August 31, 2009 and 2008, respectively.

See accompanying notes to consolidated financial statements.

Consolidated Statement of Functional Expenses

Year ended August 31, 2009 (with comparative totals for 2008)

	Program expenses			Supporting expenses		Total	
	Health	Peace	Cross-program	Fundraising	General and administrative	2009	2008
Salaries	\$ 8,662,830	3,959,623	198,058	2,626,819	3,242,554	18,689,884	16,637,546
Consulting	2,666,114	2,328,734	77,245	645,851	347,101	6,065,045	4,552,983
Communications	1,115,955	463,237	19,750	2,360,782	186,641	4,146,365	4,926,443
Services	253,639	300,842	11,433	1,546,068	298,617	2,410,599	2,870,470
Office and equipment	1,316,144	968,100	29,048	103,050	132,305	2,548,647	2,188,834
Vehicles	3,440,514	448,694	16	270	490	3,889,984	4,125,440
Travel/meetings	7,198,663	3,909,847	90,405	1,173,229	67,044	12,439,188	9,928,261
Interventions (note 2k)	93,278,846	—	—	—	—	93,278,846	92,870,241
Other	303,755	125,374	564	289,400	853,525	1,572,618	1,712,592
Grants	8,053,707	521,354	3,120,012	—	—	11,695,073	4,395,563
	126,290,167	13,025,805	3,546,531	8,745,469	5,128,277	156,736,249	144,208,373
Common area and depreciation	363,616	355,708	28,378	489,419	887,086	2,124,207	2,173,217
Total expenses	\$126,653,783	13,381,513	3,574,909	9,234,888	6,015,363	158,860,456	146,381,590

See accompanying notes to consolidated financial statements.

Consolidated Statement of Functional Expenses

Year ended August 31, 2008

	Program expenses			Supporting expenses		Total
	Health	Peace	Cross-program	Fundraising	General and administrative	2008
Salaries	\$ 7,942,345	3,028,914	196,378	2,275,698	3,194,211	16,637,546
Consulting	2,035,809	1,532,722	109,840	558,155	316,457	4,552,983
Communications	1,580,364	313,734	27,471	2,793,392	211,482	4,926,443
Services	296,734	219,408	13,969	2,054,353	286,006	2,870,470
Office and equipment	1,299,200	639,899	2,279	113,246	134,210	2,188,834
Vehicles	3,953,112	170,723	36	466	1,103	4,125,440
Travel/meetings	5,235,530	3,578,297	55,028	1,006,976	52,430	9,928,261
Interventions (note 2k)	92,870,241	—	—	—	—	92,870,241
Other	504,435	57,298	829	306,396	843,634	1,712,592
Grants	1,900,524	156,846	2,338,193	—	—	4,395,563
	117,618,294	9,697,841	2,744,023	9,108,682	5,039,533	144,208,373
Common area and depreciation	340,557	331,632	33,549	436,134	1,031,345	2,173,217
Total expenses	\$117,958,851	10,029,473	2,777,572	9,544,816	6,070,878	146,381,590

See accompanying notes to consolidated financial statements.

1. Organization and Operation

The Carter Center, Inc. (CCI), formerly known as Carter Presidential Library, Inc. and Carter Presidential Center, Inc., was organized on October 26, 1981, under the laws of the State of Georgia as a not-for-profit corporation to be operated exclusively for charitable and educational purposes.

CCI operates programmatically under two main action areas: Peace and Health. In addition, CCI has received broad-based support which is beneficial to all programs and is categorized as Cross-program.

Initiatives in Peace include preventing and resolving conflict, protecting basic human rights, promoting rule of law, and monitoring elections in emerging democracies. The Health area strives to improve health in the United States and around the world. Initiatives include disease eradication and control and mental health reform. CCI operates field offices in various African and Latin American countries as needed to fulfill its programmatic objectives.

The board of trustees of CCI consists of President Carter and Mrs. Carter, the president of Emory University, 9 members appointed by Emory University's board of trustees, and 10 members appointed by President Carter and those trustees not appointed by Emory University's board of trustees (Carter Center class of CCI trustees). Additionally, Emory University's board of trustees has the authority to approve amendments to CCI's articles of incorporation and bylaws and to approve the annual and capital budgets of CCI. Carter Center of Emory University (CCEU) (an affiliate of CCI) is a department of Emory University which was established to assist with the operations of CCI's programs. The financial data for CCEU is not included in these consolidated financial statements, as it is considered part of the Emory University reporting entity.

2. Summary of Significant Accounting Policies and Other Matters

a. Basis of Accounting

The consolidated financial statements of CCI have been prepared on the accrual basis of accounting.

b. Principles of Consolidation

The consolidated financial statements of CCI include the activity of The Carter Center Collaborative, Inc. (CCCI), an affiliated tax-exempt not-for-profit corporation which supports CCI's mission through receipt of in-kind goods and services. All significant intercompany transactions are eliminated in consolidation.

c. Basis of Presentation

Net assets and revenues, expenses, gains, and losses are classified based on the existence or absence of donor-imposed restrictions. Accordingly, net assets of CCI and changes therein are classified and reported as follows:

Unrestricted Net Assets – Net assets that are not subject to donor-imposed stipulations.

Temporarily Restricted Net Assets—Net assets subject to donor-imposed stipulations that may or will be met either by actions of CCI and/or the passage of time.

Permanently Restricted Net Assets—Net assets subject to donor-imposed stipulations that must be maintained permanently by CCI. Generally, the donors of these assets permit CCI to use all or part of the income earned on related investments for general or specific purposes.

d. Cash and Cash Equivalents

CCI's cash equivalents represent liquid financial instruments with an original maturity of three months or less.

e. Contributions

Contributions received, including unconditional promises to give, are recognized as revenue when assets or a donor's unconditional commitment is received.

Unconditional promises to give that are expected to be collected within one year are recorded at net realizable value. Unconditional promises to give that are expected to be collected in future years are recorded at the present value of their estimated future cash flows. The discounts on those amounts are computed using risk-free interest rates applicable to the years in which the promises are received. Conditional promises to give are not included as support until the conditions are substantially met. Additionally, unconditional promises to give received beginning September 1, 2008, are discounted using interest rates approximating fair value at the date of the gift.

Contributions are considered to be available for unrestricted use unless specifically restricted by the donor. Amounts received that are designated for future periods or restricted by the donor for specific purposes are reported as temporarily restricted or permanently restricted support that increases those net asset classes.

Contributed property and equipment is recorded at fair value at the date of donation. If donors stipulate how long the assets must be used, the contributions are recorded as restricted support. In the absence of such stipulations, contributions of property and equipment are recorded as unrestricted support.

f. Donated Goods and Services

Donated materials and equipment, primarily medical supplies, are reflected in the consolidated statements of activities as contributions at their estimated fair values. Donated services are reflected as contributions if the following criteria are met: (1) the services received create or enhance nonfinancial assets or (2) the services require specialized skills, are provided by individuals possessing those skills, and would be purchased if not provided by donation. Donated services are recognized at fair value as the services are performed.

g. Inventory

Inventory primarily consists of Mectizan tablets, which are used to treat onchocerciasis (river blindness), and Zithromax tablets and syrup, which are used for trachoma control. Inventory is received as an in-kind donation and is valued using the first-in, first-out method at fair value at the time of the gift.

h. Investments

Investments in the pooled endowment fund and pooled cash management fund are stated at fair value as determined by the custodian, Emory University. The fair value of publicly traded fixed income and equity securities is based upon quoted market prices and exchange rates, if applicable. Fair values for private partnership interests, real estate, and oil and gas properties held through limited partnerships or commingled funds, and marketable alternative investments (often referred to as hedge funds and typically in the form of limited partnerships) are not as readily determinable. Fair value for these investments is established based on either external events which substantiate a change in fair value or a reasonable methodology that exists to capture and quantify changes in fair value. In some instances, those changes in fair value may require the use of estimates. Accordingly, such values may differ from the amounts that would have been recorded had readily determinable fair values for these investments existed.

Investments in private partnership interests are valued using the most current information provided by the general partner. General partners typically value privately held companies at cost which approximates fair value or an adjusted value based on a recent arms' length transaction. Public companies are valued using

Notes to Consolidated Financial Statements

quoted market prices and exchange rates, if applicable. Real estate partnerships and funds are valued based on appraisals of properties held and conducted by third-party appraisers retained by the general partner or investment manager. General partners of marketable alternatives provide values based on quoted market prices and exchange rates for publicly held securities and valuation estimates of derivative instruments. General partners of oil and gas partnerships also use third-party appraisers to value properties. The values of the investments in the pooled endowment fund and pooled cash management fund determined by Emory University are evaluated by management of CCI, who has concluded that such values are reasonable estimates of fair value at August 31, 2009 and 2008.

All other investments are stated at fair value based on quoted market prices. Net realized and unrealized gains or losses on investments are reflected in the consolidated statements of activities.

CCI has exposure to a number of risks including interest rate, market and credit risks for both marketable and nonmarketable securities. Due to the level of risk exposure, it is possible that near-term valuation changes for investment securities may occur to an extent that could materially affect the amounts reported in CCI's consolidated financial statements. Management continues to monitor the composition of its portfolio to assess the potential impact of market conditions on the valuation of its investments.

Liquidity risk represents the possibility that an entity may be unable to rapidly adjust the size of its portfolio holdings in times of high volatility and financial stress at a reasonable price. If CCI were compelled to dispose of an illiquid investment at an inopportune time, it may be forced to do so at a substantial discount to fair value. The Emory University pooled endowment fund invests in alternative investments, which can be highly illiquid. Under adverse market or economic conditions, the secondary market for certain of these alternative investments could further contract. As a result, Emory University could find it more difficult to sell these securities or may only be able to sell the securities at prices lower than if such securities were widely traded.

CCI may hold investments denominated in currencies other than the U.S. dollar. Thus, there is exposure to currency risk because the value of the investments denominated in other currencies may fluctuate due to changes in currency exchange rates and this can have an adverse effect on the reported value of assets and liabilities denominated in currencies other than the U.S. dollar.

CCI's investment portfolio and the Emory University pooled endowment fund are subject to interest rate and credit risks for certain securities whose valuation would be impacted by changes in interest rates. The portfolios are also subject to the risk that the issuer of security may be unable to pay interest or repay principal when it is due.

The value of securities held by CCI and Emory University within its pooled endowment fund may decline in response to certain economic events. Such events impacting valuation may include (but not be limited to) economic changes, market fluctuations, regulatory changes, global and political instability, and currency, interest rate, and commodity price fluctuations.

i. Property and Equipment

Property and equipment are stated at cost at date of acquisition, or fair value at date of donation in the case of gifts. Depreciation is provided over the estimated useful lives of the respective assets on a straight-line basis.

j. Artwork

CCI has capitalized works of art and collectibles received since its inception at the estimated fair value at the date of acquisition. Works of art with service potential that diminishes very slowly over time are not subject to depreciation.

k. Functional Allocation of Expenses

The costs of providing CCI's various programs and supporting services has been summarized on a functional basis in the accompanying statements of activities and functional expenses. Accordingly, certain costs have been allocated among the programs and supporting services benefited. Intervention expenses included within CCI's health program service comprise the costs of donated medications, primarily Mectizan and Zithromax, as well as filter cloth distribution, epidemiological surveys, and health education training and material.

I. Federal and Other Government Grants

Federal and other government grant revenue is recognized as unrestricted revenue and support to the extent that CCI incurs actual expenditures under program agreements with federal or other government agencies. Amounts recorded as accounts receivable due from the federal government are for program grant expenses incurred in advance of the reimbursement of funds. Funds received in advance of program grant expenses are recorded as deferred revenue in the consolidated statements of financial position.

CCI received €500,000 during the year ended August 31, 2009, from the Department of Foreign Affairs of Ireland under a block grant to support of CCI's Peace program activities and £103,000 and £187,500 during the year ended August 31, 2009, from the Department for International Development of the United Kingdom to support CCI's observation of the elections in Sudan and core support of the Conflict Prevention Program, respectively. In addition, CCI received \$250,000 during the year ended August 31, 2009, from the Embassy of Denmark, Kathmandu, Nepal, in support of the monitoring of Nepal's peace process and constitution drafting.

CCI received €200,000 during the year ended August 31, 2008, from the Department of Foreign Affairs of Ireland related to support of CCI's project entitled Defining and Building Consensus Democratic Elections Standards and £100,000 and £75,000 during the year ended August 31, 2008, from the Department for International Development of the United Kingdom to support CCI's observation of the elections in Nepal and core support of the Conflict Prevention Program, respectively.

m. Fair Value of Financial Instruments

The carrying amount of cash and cash equivalents, accounts receivable, contributions receivable, accounts payable and accrued liabilities, grants payable, and deferred revenue approximates fair value because of the relative terms and short maturity of these financial instruments. Investments are recorded at fair value based on quoted market prices and fair value estimation techniques described in note 2(h). The carrying value of annuity obligations is based on the present value of the estimated future cash flows.

n. Tax Status

CCI has received a determination letter from the Internal Revenue Service dated December 16, 1991, and CCCI has received a determination letter from the Internal Revenue Service dated March 22, 2007, each indicating recognition as an organization described in Section 501(c)(3) of the Code whereby only unrelated business income, as defined by Section 512(a) of the Code, is subject to federal income tax. Accordingly, no provision for income taxes has been made in the consolidated financial statements.

o. Reclassifications

Certain 2008 amounts have been reclassified to conform with the current year presentation.

p. Use of Estimates

The preparation of consolidated financial statements requires management to make a number of estimates and assumptions relating to the reported amounts of assets and liabilities and the disclosure of contingent assets and liabilities at the date of the consolidated financial statements and the reported amounts of revenue and expenses during the reporting period. Significant items subject to such estimates and assumptions include the useful lives of property, plant, and equipment, carrying values of contributions receivable and other receivables, inventory, fair values of investments without readily determinable fair value, contributed items, obligations under split-interest agreements, and various employment arrangements. Actual results could differ from those estimates.

q. New Accounting Pronouncements

In September 2006, the Financial Accounting Standards Board (FASB) issued Statement of Financial Accounting Standards (SFAS) No. 157, *Fair Value Measurements* (SFAS 157). SFAS 157 defines fair value, establishes a framework for measuring fair value within U.S. generally accepted accounting principles (GAAP), and expands disclosures about fair value measurements; however, it does not require any new fair value measurements. The provisions of this statement are effective for financial statements issued for fiscal years beginning after November 15, 2007, and interim periods within those fiscal years. Effective September 1, 2008, CCI implemented SFAS 157 and related required disclosures are presented in note 11.

Notes to Consolidated Financial Statements

During 2009, CCI early adopted certain provisions of Accounting Standards Update No. 2009-12, *Investments in Certain Entities that Calculate Net Asset Value Per Share (or its Equivalent)*, which amends SFAS 157 and permits, as a practical expedient, fair value of investments within its scope to be estimated using net asset value or its equivalent.

In February 2007, the FASB issued SFAS No. 159, *The Fair Value Option for Financial Assets and Financial Liabilities* (SFAS 159). SFAS 159 permits entities to make an irrevocable election, at specified election dates, to measure eligible financial instruments and certain other items at fair value. This statement also establishes presentation and disclosure requirements designed to facilitate comparisons between entities that choose different measurement attributes for similar types of assets and liabilities. The provisions of this statement are effective as of the beginning of the first fiscal year that begins after November 15, 2007. Effective September 1, 2008, CCI implemented SFAS 159 and elected not to measure any additional eligible assets or liabilities at fair value.

Through June 30, 2008, CCI's management and investment of donor restricted endowment funds was subject to the provisions of the Uniform Management of Institutional Funds Act (UMIFA). In 2006, the Uniform Law Commission approved the model act, the Uniform Prudent Management of Institutional Funds Act (UPMIFA), which serves as a guideline for states to use in enacting legislation. Among UPMIFA's most significant changes is the elimination of UMIFA's important concept of historic dollar value threshold, the amount below which an organization could not spend from the funds in favor of a more robust set of guidelines about what constitutes prudent spending. Effective July 1, 2008, the State of Georgia enacted UPMIFA, the provisions of which apply to funds existing on or established after that date.

In August 2008, FASB Staff Position No. 117-1, *Endowments of Not for Profit Organizations: Net Asset Classification of Funds Subject to an Enacted Version of the Uniform Prudent Management of Institutional Funds Act and Enhanced Disclosures for All Endowment Funds* (FSP 117-1), was issued, and its guidance is effective for fiscal years ending after December 15, 2008. A key

component of that FSP is a requirement to classify the portion of a donor restricted endowment fund that is not classified as permanently restricted net assets as temporarily restricted net assets until appropriated for expenditure. CCI implemented FSP 117-1 effective September 1, 2008, and has adjusted the August 31, 2008, financial statements to reflect the retroactive application of FSP 117-1 resulting in a reclassification of net assets from unrestricted to temporarily restricted (see note 13).

In May 2009, the FASB issued SFAS No. 165, *Subsequent Events* (SFAS 165). The objective of SFAS 165 is to establish general standards of accounting for and disclosure of events that occur after the financial reporting date but before financial statements are issued or are available to be issued. CCI adopted SFAS 165 effective August 31, 2009.

3. Contributions Receivable

Contributions receivable consists of the following at August 31, 2009 and 2008:

	2009	2008
Temporarily restricted:		
Health	\$17,874,770	19,140,922
Peace	520,906	1,085,238
Cross-program	1,283,637	2,111,646
Undesignated	1,262,368	1,640,026
Permanently restricted:		
Endowment	5,388,355	5,401,872
	<u>\$26,330,036</u>	<u>29,379,704</u>

The anticipated receipts of these receivables are as follows at August 31, 2009 and 2008:

	2009	2008
Less than one year	\$14,510,790	17,187,932
One to five years	7,334,988	8,103,327
More than five years	8,000,000	8,045,915
Less unamortized discount	(3,515,742)	(3,957,470)
	<u>\$26,330,036</u>	<u>29,379,704</u>

Contributions to be received after one year are discounted at an appropriate discount rate commensurate with the risks involved. Amortization of discounts is recorded as additional contribution revenue in accordance with donor-imposed restrictions on the contributions. Prior to September 1, 2008, estimated future cash flows to be received after one year were discounted at rates ranging from 2.4% to 6%, based on the U.S. treasury bill rate in effect in the fiscal year in which the unconditional promise was made. Unconditional promises received beginning September 1, 2008, were discounted using interest rates approximating fair value at the date of the gift at rates ranging from 1.25% to 2.25%. In the opinion of CCI's management, all contributions receivable recorded at August 31, 2009 and 2008, are deemed fully collectible.

4. Inventory

Inventory at August 31, 2009 and 2008, is comprised of:

	2009	2008
Medication:		
Mectizan	\$ 6,478,428	6,318,750
Zithromax	51,258,464	63,662,909
Medical supplies	—	13,784
	<u>\$57,736,892</u>	<u>69,995,443</u>

5. Investments and Short-Term Investments

Short-term investments totaling \$36,322,153 and \$31,875,244 as of August 31, 2009 and 2008, respectively, relate to a claim on cash invested in a pooled cash management account at Emory University. As of August 31, 2009 and 2008, respectively, the cash management accounts were invested in a composite of bonds (20% and 29%), hedge funds (13% and 21%), and U.S. 90-day treasury bills (67% and 50%).

CCI invests the majority of its endowment assets in a pooled investment fund managed by Emory University. As of August 31, 2009 and 2008, respectively, the pooled investment fund was invested in a composite of cash equivalents (4% and 2%), bonds (19% and 14%), equity holdings (25% and 30%), marketable alternatives (21% and 27%), private market investments (6% and 14%), marketable real estate (4% and 6%), and natural resources (21% and 7%).

Emory University is subject to limitations and restrictions on its ability to redeem or sell certain of the investments included in its pooled investment fund. Such restrictions vary by investment type and range from required notice periods (generally 30 to 180 days after initial lock-up periods) to specified terms at inception (generally 10 years). While there are no stated limits relative to CCI withdrawals of its investment in Emory University's pooled investment fund, the timing and availability of future redemptions may be impacted by these restrictions.

CCI's investments also include assets invested for its charitable gift annuities and charitable remainder trusts. These investments are presented in the accompanying consolidated statements of financial position at their fair values.

	2009	
	Fair value	Cost
Pooled investment fund	\$324,637,756	336,409,229
Cash and cash equivalents	171,423	171,423
Fixed income securities	2,103,481	2,042,346
Equity securities	3,793,157	4,416,880
	<u>\$330,705,817</u>	<u>343,039,878</u>
	2008	
	Fair value	Cost
Pooled investment fund	\$372,242,031	311,279,566
Cash and cash equivalents	312,420	312,420
Fixed income securities	2,150,902	2,203,243
Equity securities	3,212,557	3,551,885
	<u>\$377,917,910</u>	<u>317,347,114</u>

Notes to Consolidated Financial Statements

6. Property, Plant, and Equipment

The components of property, plant, and equipment at August 31, 2009 and 2008, are as follows:

	2009	2008	Estimated useful lives
Land	\$ 636,732	636,732	N/A
Buildings	16,886,003	16,293,041	30 years
Building improvements	1,708,002	1,640,809	15 years
Grounds and land improvements	401,227	410,467	10 years
Furniture and fixtures	508,338	528,651	10 years
Office equipment	257,982	249,821	5 years
Computer equipment	445,538	383,674	3 years
	<u>20,843,822</u>	<u>20,143,195</u>	
Less accumulated depreciation	(12,281,095)	(11,572,856)	
	<u>\$ 8,562,727</u>	<u>8,570,339</u>	

Depreciation expense totaled \$893,498 and \$882,940 during 2009 and 2008, respectively.

7. Split-Interest Agreements

CCI is beneficiary under several types of split-interest agreements, primarily charitable gift annuities. Under these agreements, CCI acts as trustee of assets received from a donor and remits to the donor or other designee a fixed amount for a specified period of time, normally until the death of the donor or other designee. Assets related to charitable gift annuities are recorded at their fair values when received and an annuity payment liability is recognized at the present value of future cash flows expected to be paid to the donor or other designee. At the time of the gift, CCI recognizes contribution revenue for the remainder interest in an amount equal to the difference between the fair value of the assets received and the annuity liability. Discount rates and actuarial assumptions used to determine the annuity liability are typically based on factors such as applicable federal interest rates and donor life expectancies contained in mortality tables published by the Internal

Revenue Service. The changes in the value of these agreements are included in operating contributions and grants in the accompanying consolidated statements of activities.

Certain states have restrictions on investment allocations. CCI has complied with any known restrictions in states in which it has received charitable gifts subject to such restrictions.

The fair value of the assets related to split-interest agreements is included in investments in the accompanying consolidated statements of financial position and totaled \$6,068,061 and \$5,675,879 at August 31, 2009 and 2008, respectively. The annuity liability related to these agreements is \$4,241,531 and \$3,608,085 at August 31, 2009 and 2008, respectively. The net contribution revenue reported for split-interest agreements totaled \$323,478 and \$535,533 during the years ended August 31, 2009 and 2008, respectively.

CCI is also a secondary life income beneficiary under a trust agreement for which CCI is not the trustee. CCI has recorded a contribution receivable based on the life expectancy of the primary life income beneficiary and estimated rate of return of the trust, totaling \$694,601 and \$645,518 at August 31, 2009 and 2008, respectively.

8. Line of Credit

On September 1, 2006, CCI entered into an agreement for a \$1,000,000 revolving line of credit with a financial institution. Such agreement was renewed on August 31, 2007, and August 31, 2008, for additional 12-month periods and expired on August 31, 2009. Borrowings under the line of credit bear interest at LIBOR plus 0.175%. The agreement is secured by all deposits and investments maintained with the lender, and is guaranteed by Emory University. No amounts were outstanding relative to this line of credit at August 31, 2009 or 2008.

On November 19, 2009, CCI entered into a new agreement for a \$1,000,000 revolving line of credit. Borrowings under this new line of credit bear interest at LIBOR plus 0.9%. The agreement also calls for a 0.025% quarterly charge on the unused portion of the line of credit, is secured by all deposits and investments maintained with the lender, and is guaranteed by Emory University.

9. Leases

CCI leases space to various entities under noncancelable operating leases with various terms. CCI leases to CCEU approximately 20% of CCI's space under a lease for a term of 99 years with a rental payment of \$1 per year. A business agreement with CCI's caterer has no annual rent; rather, CCI receives 5% to 10% of the tenant's gross revenue, as defined in such agreement. Rental income from these leases is included in facilities use income in the accompanying consolidated statements of activities.

10. Donated Goods and Services

The components of donated goods and services for the years ended August 31, 2009 and 2008, are as follows:

	2009	2008
Health:		
Medication	\$75,595,366	134,424,374
Other	367,265	483,272
	<u>75,962,631</u>	<u>134,907,646</u>
Peace:		
Transportation	101,497	1,061,492
Operating:		
Transportation	242,349	254,515
	<u>\$76,306,477</u>	<u>136,223,653</u>

Donations of medication were received primarily from two pharmaceutical companies during the years ended August 31, 2009 and 2008.

11. Fair Value of Financial Instruments

CCI's estimates of fair value for financial assets and liabilities are based on the framework established in SFAS 157. This framework is based on the inputs used in valuation and gives the highest priority to quoted prices in active markets and requires observable inputs to be used in the valuations when available. The disclosure of fair value estimates in the SFAS 157 hierarchy is based on whether the significant inputs into the valuation are observable. In

determining the level of the hierarchy in which the estimate is disclosed, the highest priority is given to unadjusted quoted prices in active markets and the lowest priority to unobservable inputs that reflect CCI's significant market assumptions. The three levels of hierarchy are as follows:

Level 1—Valuations based on unadjusted quoted market prices for identical assets or liabilities in active markets.

Level 2—Valuations based on pricing inputs that are other than quoted prices in active markets which are either directly or indirectly observable. Examples include quoted prices in active markets of the underlying assets, quoted prices for similar assets or liabilities in active markets, quoted prices for identical or similar assets or liabilities in an inactive market, or valuations based on models where significant inputs are observable or can be corroborated by observable market data.

Level 3—Valuations are derived from other valuation methodologies, including pricing models, discounted cash flow models, and similar techniques. Level 3 valuations incorporate certain assumptions and projections that are not observable in the market and require significant professional judgment in determining the fair value assigned to such assets or liabilities.

The hierarchy requires the use of observable market data when available. As required by SFAS 157, assets and liabilities are classified in their entirety based on the lowest level of input that is significant to the fair value measurements.

In fiscal 2009, CCI elected, as permitted, to early adopt Accounting Standards Update 2009-12, *Investments in Certain Entities that Calculate Net Asset Value per Share (or Its Equivalent)*, which amends SFAS 157 and permits, as a practical expedient, fair value of investments within its scope to be estimated using net asset value or its equivalent. The practical expedient was applied to CCI's pooled investments held at Emory University. Net asset value, in many instances, may not equal fair value that would be calculated pursuant to SFAS 157. There are no redemption restrictions on CCI with respect to its pooled investments held at Emory University. In accordance with relevant accounting literature, investments which are valued using the practical expedient as described above are classified as Level 2 within the SFAS 157 hierarchy.

Notes to Consolidated Financial Statements

The following is a summary of the levels within the fair value hierarchy as of August 31, 2009:

	Level 1	Level 2	Level 3	Total
Assets:				
Cash and cash equivalents	\$12,208,985	—	—	12,208,985
Short-term investments	—	36,322,153	—	36,322,153
Investments	6,068,061	324,637,756	—	330,705,817
Total	\$18,277,046	360,959,909	—	379,236,955

12. Net Assets

a. Unrestricted

As of August 31, 2009 and 2008, unrestricted net assets are as follows:

	2009	2008 (As adjusted)
Designated by management for:		
Endowment investments	\$123,288,369	105,462,695
Program funds	12,847,092	17,523,319
Undesignated	11,016,986	10,703,203
Accumulated unrealized (losses) gains on management-designated endowment investments	(15,580,602)	12,538,028
Designated by the board of trustees for maintenance of property and equipment	500,000	500,000
	\$132,071,845	146,727,245

Unrestricted net assets include funds designated by management as additions for endowment investments and program funding. These amounts are classified as unrestricted net assets due to the lack of explicit donor stipulations that temporarily or permanently restrict their use. Unrealized gains or losses on management-designated endowment funds are classified as changes in unrestricted net assets.

b. Temporarily Restricted

As of August 31, 2009 and 2008, temporarily restricted net assets are available for the following purposes:

	2009	2008 (As adjusted)
Health	\$103,424,204	93,146,454
Peace	1,013,127	1,905,614
Cross-program	2,426,010	3,580,397
Time-restricted contributions	1,262,366	1,640,025
Time-restricted endowment funds	101,978,260	139,674,597
	\$210,103,967	239,947,087

c. Permanently Restricted

Permanently restricted net assets are required by donors to be invested in perpetuity, and the income from these assets is expendable to support activities of CCI.

13. Endowment Funds

CCI's endowment fund consists of individual donor-restricted endowment funds and funds designated by the board of trustees (the Board) to function as endowments. The net assets associated with endowment funds, including those funds designated by the Board to function as endowment, are classified and reported based on the existence or absence of donor-imposed restrictions.

FSP 117-1 provides guidance on the net asset classification of donor-restricted endowment funds for a not-for-profit organization that is subject to an enacted version of the UPMIFA, and also requires enhanced disclosures about an organization's endowment funds, both donor-restricted endowment funds and board-designated endowment funds.

Pursuant to FSP 117-1, CCI has interpreted UPMIFA, as adopted by Georgia, as requiring the preservation of the fair value of a donor-restricted endowment gift as of the gift date, absent explicit donor stipulations to the contrary. As a result of this interpretation, CCI classifies as permanently restricted net assets (a) the original value of gifts donated to the permanent endowment, (b) the original value of subsequent gifts to the permanent endowment, and (c) accumulations to the permanent endowment made in accordance with the direction of the applicable donor gift instrument at the time the accumulation is added to the fund.

The remaining portion of the donor-restricted endowment fund that is not classified in permanently restricted net assets is classified as temporarily restricted net assets until those amounts are appropriated for expenditure by CCI in a manner consistent with the standard of prudence prescribed in UPMIFA.

In accordance with UPMIFA, CCI considers the following factors in making a determination to appropriate or accumulate donor-restricted endowment funds:

- The duration and preservation of the fund;
- The purposes of CCI and the donor-restricted endowment fund;
- General economic conditions;
- The possible effect of inflation and deflation;
- The expected total return from income and the appreciation of investments;
- Other resources of CCI; and
- The investment policies of CCI.

CCI invests its endowment assets in a pooled investment fund managed by Emory University. CCI's Board follows the investment return objectives and the spending policy as directed and managed by Emory University's board of trustees as set forth in more detail below.

a. Return Objectives and Risk Parameters

CCI supports Emory University's investment and spending policies that attempt to provide a predictable stream of funding to programs supported by its endowment while seeking to maintain the purchasing power of the endowment assets. Under this investment policy, the endowment assets are invested in a manner to attain a real total return of at least 6% over the long-term. Over shorter time periods (rolling three years), the endowment assets performance will be measured versus a policy benchmark. The policy benchmark represents the weighted average of benchmark returns to each asset class in the policy asset allocation. The performance objective is to outperform the policy benchmark by at least 50 basis points, net of fees, on average. It is not expected that the performance target will be met for every three year period.

b. Strategies Employed for Achieving Objectives

To satisfy its long-term rate-of-return objectives, CCI relies on Emory University's total return strategy in which investment returns are achieved through both capital appreciation (realized and unrealized) and current yield (interest and dividends). Emory University employs a diversified asset allocation strategy across global equities, fixed income, marketable alternatives and private investment to achieve its long-term return objectives within prudent risk constraints.

c. Spending Policy and How the Investment Objectives Relate to Spending Policy

CCI follows Emory University's total return endowment spending policy that establishes the amount of endowment investment return available to support current operating and capital needs. The distribution of endowment income in 2009 and 2008 was based on a target of 4.75% of the previous 12 months' average market value ending on December 31. In establishing its policies, Emory University considered the expected return on its endowment. Accordingly, Emory University expects the current spending policy to allow its endowment to maintain its purchasing power by growing at a rate equal to planned payouts. Additional real growth will be provided by new gifts and any excess investment return.

Notes to Consolidated Financial Statements

Endowment funds consist of the following as of August 31, 2009:

	Unrestricted	Temporarily restricted	Permanently restricted	Total
Donor-restricted endowment funds	\$ —	101,978,260	121,821,320	223,799,580
Board-designated endowment funds	107,707,767	—	—	107,707,767
Total funds	<u>\$107,707,767</u>	<u>101,978,260</u>	<u>121,821,320</u>	<u>331,507,347</u>

Endowment funds consist of the following as of August 31, 2008:

	Unrestricted	Temporarily restricted	Permanently restricted	Total
Donor-restricted endowment funds	\$ —	139,674,597	121,624,792	261,299,389
Board-designated endowment funds	118,000,723	—	—	118,000,723
Total funds	<u>\$118,000,723</u>	<u>139,674,597</u>	<u>121,624,792</u>	<u>379,300,112</u>

Changes in endowment funds for the year ended August 31, 2009, are as follows:

	Unrestricted	Temporarily restricted	Permanently restricted	Total
Endowment funds, September 1, 2008	\$118,000,723	139,674,597	121,624,792	379,300,112
Contributions	2,270,851	—	196,528	2,467,379
Investment return:				
Endowment distribution	5,838,331	11,603,196	—	17,441,527
Market value adjustment	(22,470,638)	(49,042,041)	—	(71,512,679)
Total investment return	(16,632,307)	(37,438,845)	—	(54,071,152)
Appropriation of endowment assets for expenditure	(491,004)	(257,492)	—	(748,496)
Transfers to board-designated endowment funds	4,559,504	—	—	4,559,504
Endowment funds, August 31, 2009	<u>\$107,707,767</u>	<u>101,978,260</u>	<u>121,821,320</u>	<u>331,507,347</u>

Changes in endowment funds for the year ended August 31, 2008, are as follows:

	Unrestricted	Temporarily restricted	Permanently restricted	Total
Endowment funds, September 1, 2007	\$257,743,312	—	119,301,844	377,045,156
Contributions	3,608,427	—	2,322,948	5,931,375
Investment return:				
Endowment distribution	15,706,066	—	—	15,706,066
Market value adjustment	(22,897,647)	—	—	(22,897,647)
Total investment return	(7,191,581)	—	—	(7,191,581)
Appropriation of endowment assets for expenditure	(5,484,838)	—	—	(5,484,838)
Transfers to board-designated endowment funds	9,000,000	—	—	9,000,000
Net asset reclassification based on adoption of FSP 117-1	(139,674,597)	139,674,597	—	—
Endowment funds, August 31, 2008	<u>\$118,000,723</u>	<u>139,674,597</u>	<u>121,624,792</u>	<u>379,300,112</u>

14. Related-Party Transactions

Emory University provides certain administrative functions to CCI, including, but not limited to, payroll administration, investment management, information technology, and legal services. CCI paid Emory University \$516,640 and \$501,949 during the years ended August 31, 2009 and 2008, respectively, for the provision of these services.

Emory University made unrestricted contributions to CCI of \$717,708 and \$691,500, respectively, during the years ended August 31, 2009 and 2008. In addition, CCEU made unrestricted contributions to CCI, primarily related to endowment earnings at CCEU, of \$446,097 and \$429,813 during the years ended August 31, 2009 and 2008, respectively.

CCI is currently affiliated with two separately incorporated organizations, Carter Center U.K. and Carter Center U.K. Foundation. Payments made by CCI in support of its affiliates are included in peace program expense in the accompanying consolidated statements of activities.

15. The Carter Center Collaborative, Inc. (CCCI)

CCCI received donations of in-kind goods for the benefit of CCI totaling \$75,595,366 and \$134,424,374, respectively, during the years ended August 31, 2009 and 2008, that are included in the accompanying consolidated statements of activities. Expenses totaling \$86,983,889 and \$65,298,951 related to the use or grant of these donations are also included in the accompanying consolidated statements of activities for the years ended August 31, 2009 and 2008, respectively. Inventory for CCCI totaled \$57,736,892 and \$69,125,423 as of August 31, 2009 and 2008, respectively, and is included in the accompanying consolidated statements of financial position.

16. Commitments and Contingencies

a. Grant Payable

The Jimmy Carter Presidential Library and Museum (JCLM) is owned and operated by the U.S. government under the direction of the U.S. National Archives and Records Administration. JCLM has commenced significant renovations to update its exhibits to modern museum standards. A major focus of the updated exhibits is to highlight the work of CCI.

In 2007 the Board of Trustees of CCI committed to raise the funds necessary for the renovations, including approving a commitment of \$2 million of institutional funds to begin the project. Additional funds were received by CCI for this project during 2009 and 2008 totaling \$1,910,000 and \$2,000,000, respectively. The unspent commitment at each fiscal year end is reflected in the accompanying consolidated statements of financial position as a grant payable to JCLM.

b. Federal Financial Assistance

Federally funded programs are routinely subject to special audits that could result in claims against the resources of CCI. Management does not believe that there will be any claims arising from such audits that could have a material adverse effect on the financial position of CCI.

17. Subsequent Events

CCI evaluated events subsequent to August 31, 2009, and through March 24, 2010, the date on which the financial statements were issued and determined that all significant events and disclosures are included in the consolidated financial statements.

Our Community

Awabu Alidu (right), from rural northern Ghana, once endured four Guinea worms exiting her body through painful sores in a single year. Her country has dramatically reduced the instance of Guinea worm disease, reporting fewer than 300 cases in 2009.



The Carter Center Around the World

Since its founding in 1982, The Carter Center has undertaken peace and health initiatives in more than 70 countries worldwide. Below is a comprehensive list of the countries where the Center has had a presence, past and present.

Legend

- Peace Programs
- Health Programs
- Peace and Health Programs
- No Activity





Asia

- 66 Bangladesh
- 67 China
- 68 East Timor
- 69 India
- 70 Indonesia
- 71 Nepal
- 72 North Korea
- 73 Pakistan
- 74 Sri Lanka

Middle East

- 60 Egypt
- 61 Israel and the Palestinian Territories
- 62 Jordan
- 63 Lebanon
- 64 Syria
- 65 Yemen

Africa

- | | | | |
|-----------------------------|-------------------------------------|---------------|-----------------|
| 30 Benin | 37 Democratic Republic of the Congo | 44 Malawi | 52 Sierra Leone |
| 31 Burkina Faso | 38 Eritrea | 45 Mali | 53 Somalia |
| 32 Burundi | 39 Ethiopia | 46 Mauritania | 54 South Africa |
| 33 Cameroon | 40 Ghana | 47 Mozambique | 55 Sudan |
| 34 Central African Republic | 41 Guinea | 48 Niger | 56 Tanzania |
| 35 Chad | 42 Kenya | 49 Nigeria | 57 Togo |
| 36 Cote d'Ivoire | 43 Liberia | 50 Rwanda | 58 Uganda |
| | | 51 Senegal | 59 Zambia |

Oceania

- 75 New Zealand

Senior Staff

John B. Hardman, M.D.

President and Chief Executive Officer, The Carter Center

Peace Programs

John J. Stremlau, Ph.D.

Vice President, Peace Programs

Hrair Balian, J.D.

Director, Conflict Resolution Program

David J. Carroll, Ph.D.

Director, Democracy Program

Steven H. Hochman, Ph.D.

Director, Research;
Faculty Assistant to
President Carter

Lauren N. Kent-Delaney, M.A.

Director, Educational Programs

Yawei Liu, Ph.D.

Director, China Program

Jennifer L. McCoy, Ph.D.

Director, Americas Program

Ellen P. Mickiewicz, Ph.D.

Fellow, Commission on
Radio and Television Policy

Karin D. Ryan

Director, Human Rights Program

Health Programs

**Donald R. Hopkins,
M.D., M.P.H.**

Vice President, Health Programs

Thomas H. Bornemann, Ed.D.

Director, Mental Health Program

Paul M. Emerson, Ph.D.

Director, Trachoma
Control Program;
Co-director, Malaria
Control Program

William H. Foegen,

M.D., M.P.H.
Senior Fellow, Health Policy

Joyce P. Murray, Ph.D.

Director, Ethiopia Public Health
Training Initiative

Frank O. Richards Jr., M.D.

Director,
– River Blindness Program
– Lymphatic Filariasis
Elimination Program
– Schistosomiasis Control Program
– Malaria Control Program

Ernesto Ruiz-Tiben, Ph.D.

Director, Guinea Worm
Eradication Program

**P. Craig Withers Jr.,
M.H.A., M.B.A.**

Director, Program Support

Operations

Phillip J. Wise Jr.

Vice President, Operations;
Corporate Secretary

Christopher D. Brown, CPA

Director, Finance; Treasurer

Deanna Congileo, M.A.

Director, Public Information

Michael J. Turner

Director, Human Resources

Office of Jimmy and Rosallynn Carter

Lauren L. Gilstrap

Executive Assistant to
Jimmy Carter

Nancy R. Konigsmark

Director, Scheduling

Melissa M. Montgomery

Executive Assistant to
Rosallynn Carter

Interns

The Carter Center sponsors a competitive internship program, bringing to Atlanta college students and recent graduates from universities around the world each semester. Interns play a vital role in helping The Carter Center to accomplish its peace and health initiatives, and interns serve in many capacities around the Center. In turn, The Carter Center provides a substantive learning experience that serves as a basis for interns to explore their career options and to develop professional skills.

The 2008–2009 class of interns included 103 members from 16 countries who spoke 23 languages.



Intern Natalie Alm (right) traveled to Bolivia in 2009 to monitor voting as part of the Carter Center observation team.

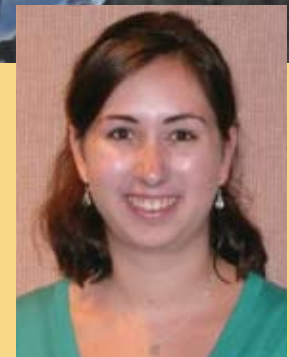

International Task Force for Disease Eradication

Notable scientists and organizations come together in this Carter Center task force to evaluate the potential for eradicating or controlling infectious diseases. The task force met from 1989 to 1992, and then it was reconvened in 2001 with support from the Bill and Melinda Gates Foundation. It monitors progress in disease eradication, reviews the status of selected diseases, and recommends opportunities for eradication or better control of diseases such as Guinea worm disease, river blindness, lymphatic filariasis, schistosomiasis, malaria, and measles.

Sir George Alleyne, M.D., F.R.C.P.
Director Emeritus, Pan-American Health Organization (PAHO)

Ekkehard L. Betsch
Senior Health Specialist; Health, Nutrition, and Population; Human Development Network; World Bank

Stephen B. Blount, M.D., M.P.H.
Associate Director for Global Health and Director, Office of Global Health, U.S. Centers for Disease Control and Prevention

Mickey Chopra, Ph.D., M.P.H.
Chief of Health/ Associate Director, Programs UNICEF

Donald R. Hopkins, M.D., M.P.H.
Vice President for Health Programs
The Carter Center

Adetokunbo Lucas, M.D.
Adjunct Professor of International Health
Harvard University

David Molyneux, Ph.D., D.Sc., Hon.FRCP
Professor of Tropical Health Sciences
Lymphatic Filariasis Support Centre
Liverpool School of Tropical Medicine

Mark L. Rosenberg, M.D., M.P.H.
Executive Director
Task Force for Child Survival and Development

Lorenzo Savioli, M.D.
Director
Department of Control of Neglected Tropical Diseases
World Health Organization

Harrison Spencer, M.D., M.P.H., D.T.M.&H.
President and Chief Executive Officer
Association of Schools of Public Health

Dyann Wirth, Ph.D., M.A.
Professor of Immunology and Infectious Diseases
Harvard School of Public Health
Director of Harvard Malaria Initiative

Yoichi Yamagata, Ph.D., M.Sc.
Project Manager
Mp-Reproductive Health Project/India
Institute of International Cooperation
Japan International Cooperation Agency

Friends of the Inter-American Democratic Charter

Diego Abente Brun
Former Minister of Justice and Labor of Paraguay

Nicolás Ardito Barleta
Former President of Panama

Carlos Ayala Corao
Former President, Inter-American Commission on Human Rights

Patricio Aylwin
Former President of Chile

Cass Ballenger
Former Representative of the United States Congress

Cecilia Blondet
Former Minister for the Advancement of Women and Human Development of Peru

Humberto de la Calle
Former Vice President of Colombia

Rodrigo Carazo
Former President of Costa Rica

Fernando Henrique Cardoso
Former President of Brazil

Jimmy Carter
Former President of the United States of America

Joe Clark
Former Prime Minister of Canada

Diego García-Sayán
Former Foreign Minister of Peru

Oswaldo Hurtado
Former President of Ecuador

Luis Alberto Lacalle
Former President of Uruguay

John Manley
Former Minister of Foreign Affairs of Canada

Barbara McDougall
Former Minister of External Affairs of Canada

María Emma Mejía
Former Foreign Minister of Colombia

Pedro Nikken
Former President, Inter-American Court for Human Rights, Venezuela

Andrés Pastrana
Former President of Colombia

Sonia Picado
Chair of the Board of Directors of the Inter-American Institute of Human Rights

Sergio Ramirez
Former Vice President of Nicaragua

Arthur Robinson
Former President of Trinidad and Tobago

María Isabel Salvador
Former Foreign Minister of Ecuador

Lloyd Erskine Sandiford
Former Prime Minister of Barbados

Jorge Santistevan
Former Human Rights Ombudsman of Peru

Eduardo Stein
Former Vice President of Guatemala

Ernesto Zedillo
Former President of Mexico

Advisers

Fernando Carrillo-Flórez
Principal Adviser, Special Office in Europe, Inter-American Development Bank

Peter DeShazo
Director, Americas Program, Center for Strategic and International Studies

John Graham
Chair, Canadian Foundation for the Americas

Robert Pastor
Former Director of Latin American and Caribbean Affairs, National Security Council

Fernando Tuesta Soldevilla
Former Director, National Office of Electoral Processes, Peru

On Leave for Official Service

Mariclaire Acosta
Former Undersecretary of Foreign Relations for Human Rights and Democracy of Mexico

Dante Caputo
Former Foreign Minister of Argentina

Elizabeth Spehar
Former Executive Coordinator of the OAS Unit for Promotion of Democracy, Canada

The Carter Center Mental Health Task Force

Chaired by former First Lady Rosalynn Carter and supported by the Charles Engelhard Foundation, the Mental Health Task Force focuses on mental health policy issues. It develops initiatives to reduce stigma and discrimination against people with mental illnesses; seeks equity for mental health care comparable to other health care; advances prevention, promotion, and early intervention services for young children and their families; and works to increase public awareness and stimulate actions about mental health issues.

Rosalynn Carter, Chair

Renato D. Alarcon, M.D., M.P.H.

Consultant, Mayo Clinic, Professor of Psychiatry, Mayo Clinic

William R. Beardslee, M.D.

Psychiatrist-in-Chief, Gardner Monks Professor of Child Psychiatry, Harvard Medical School

Carl C. Bell, M.D., FAPA, FAC.Psych.

President and Chief Executive Officer, Community Mental Health Council, University of Illinois

Richard C. Birkel, Ph.D.

Executive Director, Rosalynn Carter Institute for Caregiving

Benjamin G. Druss, M.D., M.P.H.

Rosalynn Carter Endowed Chair for Mental Health, Rollins School of Public Health, Emory University

Mary Jane England, M.D.

President, Regis College

Rosa Gil, D.S.W.

President and Chief Executive Officer, Comunilife Inc.

W. Rodney Hammond, Ph.D.

Director, Division of Violence Prevention, National Center for Injury Prevention and Control, Centers for Disease Control and Prevention

Ethleen Iron Cloud-Two Dogs, M.S.

Porcupine, South Dakota

Nadine J. Kaslow, Ph.D., A.B.P.P.

Professor and Chief Psychologist, Department of Psychiatry and Behavioral Sciences, Emory University School of Medicine

Sally Engelhard Pingree

Trustee, Charles Engelhard Foundation

David Satcher, M.D., Ph.D.

Surgeon General of the United States and Assistant Secretary for Health and Human Services, 1994–2001; Director, Satcher Health Leadership Institute

Leslie Scallet, J.D.

Washington, D.C.

Joel Slack

President, Slack Consulting

Ex-Officio

Thomas Bryant, M.D., J.D.

Chairman, President's Commission on Mental Health, 1977–78; President, National Foundation for Mental Health

Kathryn Cade

White House Projects Director for First Lady Rosalynn Carter, 1977–80

Gregory Fricchione, M.D.

Director, Division of Psychiatry in Medicine, Massachusetts General Hospital

John J. Gates, Ph.D.

Former Director, Carter Center Mental Health Program

Larke Huang, Ph.D.

Senior Adviser on Children, Office of the Administrator, Substance Abuse and Mental Health Services Administration

Fellows

William Foege, M.D.

Director, Centers for Disease Control, 1977–83; Executive Director, The Carter Center, 1986–92; Senior Medical Adviser, Bill & Melinda Gates Foundation, 1999–2001

National Advisory Council

William Baker, M.D.

Past President, Atlanta Regional Health Forum

Johnetta B. Cole, Ph.D.

President, Bennett College

Jane Delgado, Ph.D.

President and Chief Executive Officer, National Alliance for Hispanic Health

Jeffrey Houpt, M.D.

Former Dean and Vice Chancellor for Medical Affairs, School of Medicine, University of North Carolina, Chapel Hill

Antonia Novello, M.D.

Commissioner of Health for New York State Department of Health; Surgeon General of the United States, 1990–93

Robert D. Ray

Governor of Iowa, 1969–83; President Emeritus, Drake University

Richard Surles, Ph.D.

Commissioner, New York State Office of Mental Health, 1987–94; Head of Operations, Comprehensive NeuroScience Inc.

Beverly Tatum, Ph.D.

President, Spelman College

Cynthia Ann Telles, Ph.D.

Associate Clinical Professor, Department of Psychiatry and Biobehavioral Sciences, University of California at Los Angeles School of Medicine

Joanne Woodward

Actress; Director

The Rosalynn Carter Fellowships for Mental Health Journalism Advisory Board

The advisory board members select fellows and serve as mentors who provide technical assistance and share professional contacts within their fields of expertise.

Ioana Avadani

Executive Director, Center for Independent Journalism, Bucharest, Romania

Benjamin G. Druss, M.D., M.P.H.

Rosalynn Carter Endowed Chair for Mental Health, Rollins School of Public Health, Emory University

Kathryn Cade

The Carter Center Mental Health Task Force Liaison

Paul Jay Fink, M.D.

Professor of Psychiatry, Temple University School of Medicine; Past President, American Psychiatric Association

Larry Fricks

Director, Appalachian Consulting Group; Former Director, Office of Consumer Relations, Georgia Department of Human Resources, Division of Mental Health

John F. Head

Fellow, 1999–2000; Freelance Journalist

Kay Redfield Jamison, Ph.D.

Professor of Psychiatry, The Johns Hopkins University School of Medicine

Lawrence A. Kutner, Ph.D.

Executive Director, Jack Kent Cooke Foundation

Bill Lichtenstein

President, LCMedia

Bob Meyers

President, National Press Foundation

Ellen Mickiewicz, Ph.D.

James R. Shepley Professor of Public Policy Studies, Duke University

Arlene Morgan

Associate Dean, Prizes and Programs, Columbia University Graduate School of Journalism

Isabel Wilkerson

James M. Cox Jr. Chair, Department of Journalism, Emory University

Zane Wilson

Founder, South African Depression and Anxiety Group Johannesburg, South Africa

Board of Councilors

The Board of Councilors is a leadership advisory group that promotes understanding of and support for The Carter Center in advancing peace and health around the world. Members attend quarterly presentations and act as advocates for The Carter Center.

Chair

Claire “Yum” Arnold
Chief Executive Officer
Leapfrog Services

Vice Chair

Kenneth G. Byers Jr.
President
Byers Engineering Company

Life Members

Mrs. Philip H. Alston Jr.

James S. Balloun

W. Frank Barron Jr.
Rome Coca-Cola Bottling
Company

Frank J. Belatti
Equicorp Partners

Paula Lawton Bevington
Bevington Advisors

Arthur M. Blank
The Arthur M. Blank Family
Foundation

Charles M. Brewer
Las Catalinas Holding Company

President Jimmy Carter

Rosalynn Carter

John L. Clendenin
BellSouth Corp.

Bradley N. Currey Jr.
Rock-Tenn Company

A. W. “Bill” Dahlberg

Luck Gambrell

T. Marshall Hahn Jr.
Georgia-Pacific Corp.

Philip J. Hickey Jr.
Jocks & Jills

Robert M. Holder Jr.
The RMH Group

Ingrid Saunders Jones
The Coca-Cola Company

Donald R. Keough
Allen & Company

James R. Lientz Jr.
State of Georgia

Robert J. Lipshutz
Lipshutz, Greenblatt & King

Gay M. Love
Printpack

Kent C. “Oz” Nelson
United Parcel Service

B. Franklin Skinner
BellSouth Telecommunications

Robert E. “Ted” Turner III
Turner Enterprises

William B. Turner Sr.
W. C. Bradley Company

Robert A. Yellowlees
Global Payments

Erwin Zaban
National Service Industries

Limited Term Members

Hank Aaron
Senior Vice President
The Atlanta Braves

Kevin Abel
President
Abel Solutions

F. D. Ackerman
Miles Alexander
Co-Chairman
Kilpatrick Stockton

H. Inman Allen
Chairman
Ivan Allen Company

Ronald W. Allen

Tricia Allen

Elkin Goddard Alston

Gayle Alston

Thomas N. Bagwell
President and CEO
American Proteins

Gregory T. Baranco
President
Baranco Automotive Group

James F. Barksdale
President
Equity Investment Corporation

Crawford F. Barnett Jr., M.D.
Founder
Travel Immunization Center

Robert H. Barnett
Managing Director
CM&D

Kelly Barrett
Senior Vice President
The Home Depot

Thomas A. Barrow III
President
Tom Barrow Company

Brad R. Benton
Partner-in-Charge, MidSouth
Audit
KPMG

Jean B. Bergmark

J. Veronica Biggins
Partner
Hodge Partners

Robert R. Binns
Chief Executive Officer
Global Aviation Holdings

Emmet Bondurant
Partner
Bondurant, Mixson & Elmore

W. Paul Bowers
Executive Vice President and
Chief Financial Officer
Southern Company

Milton W. Brannon
Livingston Foundation

Amanda Brown-Olmstead
President and Chief Executive
Officer
A. Brown-Olmstead Associates

Guy F. Budinscak
Office Managing Partner
Deloitte & Touche

Mary Brown Bullock, Ph.D.
President Emeritus
Agnes Scott College

Mary Ellen Byrd
President and CEO
MachPoint International

Timothy J. Cambias Sr.
Chairman
Massey-Fair Industrial

Kenneth S. Canfield
Partner
Doffermyre, Shields, Canfield,
Knowles & Devine

James B. Carson Jr.

Amy Carter

Chip and Becky Carter

Hugh A. Carter Jr.
Chairman and President
Darby Printing Company

Jack and Elizabeth Carter

Jason and Kate Carter

Jeff and Annette Carter

Josh and Sarah Carter

Dan T. Cathy
President and COO
Chick-fil-A

Louis Centofanti, Ph.D.
President
Perma-Fix Environmental Services

Anthony N. Charaf
President, Technical Operations
Delta Air Lines

Bruce C. Coles

Robbie Colgin

Gordon W. Cook
Director, Network System
Performance
Verizon Wireless

John M. Cook
CT Investments

Joel H. Cowan
President
Habersham & Cowan

Ann Wilson Cramer
Director, Corporate Community
Relations
IBM Corporation

Frank A. Critz, M.D.
Founder and Medical Director
Radiotherapy Clinics of Georgia

E. Stockton Croft IV
Director
Arcapita

F. T. “Tread” Davis Jr.
Partner
McKenna Long & Aldridge

Kathleen Day

Board of Councilors

Richard A. Denny Jr.

Salvador Diaz-Verson
Diaz-Verson Capital Investments

Kirk Dornbush
President
Iconic Therapeutics

Stephen E. Draper, Ph.D.
President
The Draper Group

Walter Driver Jr.
Chairman, Southeast
Goldman Sachs & Co.

Lisa A. Dunavin
Senior Director, Client Solutions
Services
Cushman & Wakefield of Georgia

Benjamin F. Easterlin IV
Partner
King & Spalding

Robert G. Edge
Partner
Alston & Bird

M. Michael Egan
Senior Partner
Owen, Gleaton, Egan,
Jones & Sweeney

Barbara Faga
Chair of the Board
EDAW

Michael P. Fahey
Partner
PricewaterhouseCoopers

R. Fenton-May, Ph.D.
Chairman and CEO
CarrierWeb

Martin L. Flanagan
President and CEO
INVESCO

Pegi Follachio
Follachio & Associates

Paul Francis
Bloomberg LP

S. Marce Fuller

J. Rex Fuqua
President and CEO
Fuqua Capital Corporation

Mary Ellen Garrett
First Vice President, Investments
The Garrett Group/Merrill Lynch

W. Reeder Glass
Partner
Holland & Knight

John T. Glover

Ernest L. Greer
Co-Managing Shareholder,
Atlanta
Greenberg Traurig

E. Alex Gregory
President and CEO
YKK Corp. of America

Bruce C. Gunter
President
Progressive Redevelopment

Woodrow A. Hall
Chairman and President
Diversapack

Hubert L. "Herky" Harris Jr.

Ellen Weaver Hartman
President, Atlanta
Weber Shandwick Worldwide

Babette Henagan
Managing Partner
Linx Partners

B. Harvey Hill Jr.
Partner
Alston & Bird

R. Glenn Hilliard
The Hilliard Group

John R. Holder
Chairman and CEO
Holder Properties

Janice M. Holyfield, M.D.

C. Tycho Howle
Chairman
nuBridges

Susan Hrib
CEO
Signum Group

Jerry Hunt

Margo Grbinich Hunt

Farley A. Hunter
Principal
F. A. Hunter & Associates

Henna Inam
Global Head e-Innovation
Novartis Corporation

John W. Jackson
President and CEO
Bank of Atlanta

M. Christine Jacobs
Chairman and CEO
Theragenics Corporation

George H. Johnson
Founding President
George H. Johnson Properties

W. Thomas Johnson

Eric J. Joiner
Vice Chairman
AJC International

Lewis H. Jordan
Wingspread Enterprises

Tasia T. Katapodis

Blaine Kelley Jr.

Jay Kelly
Director
Jay Kelly Interactive Design

Richard C. Kerns
Richard Kerns Truck Parts

Thomas W. Kitchin

Christopher W. Klaus
CEO and Founder
Kaneva

Joel M. Koblentz
Partner
The Koblentz Group

T. Bertram Lance
Kris Company

James B. Langford Jr.
President
FC Solutions

Chuck Lewis
President and CEO
One Georgia Bank

William H. Linginfelter
Area Executive, North Georgia/
Atlanta
Regions Financial Corporation

Dennis P. Lockhart
President and CEO
Federal Reserve Bank of Atlanta

James R. Margard
Principal
Rainier Investment Management

Philip J. Marzetti
Partner
Paul, Hastings, Janofsky & Walker

James J. McAlpin Jr.
Partner
Bryan Cave Powell Goldstein

Robert F. McCullough

Wade F. McKenzie
President
PhyTest

Robert L. McNeil Jr.
President and CEO
Images USA

Charles H. "Pete" McTier

Toney E. Means
Chairman and CEO
The Clinic Company

D. Kris Miller
President
Ackerman & Co.

Stuart Mills
Chairman
Leighton Mills

John H. Mobley II
Senior Partner
Sutherland, Asbill & Brennan

Louise Allen Moore

Mary S. Moore
Founder
Cook's Warehouse

Edward R. Muller
Chairman, President, and CEO
Mirant Corporation

Stewart Muller
President
Philips Consumer Electronics

Bernard J. Mullin
Principal
The Aspire Group

Leo F. Mullin

Joseph B. Myers
Partner
McKinsey & Company

Thomas E. Noonan

Colleen Nunn

Daniel E. O'Neill
President
O'Neill Management Consulting

Board of Councilors

Dorothy B. “Dot” Padgett

William Pate
President and CEO
Atlanta Convention and
Visitors Bureau

Fred Perpall
Managing Principal
The Beck Group

Egbert L. J. Perry
Chairman and CEO
The Integral Group

G. P. “Bud” Peterson, Ph.D.
President
Georgia Institute of Technology

**Elizabeth Plunkett-Buttimer,
Ph.D.**
Chairman and CEO
Bowdon Manufacturing Company

Laura Heery Prozes
President
Laura Heery Architecture &
Planning

Diane L. Prucino
Co-Managing Partner
Kilpatrick Stockton

Robert L. Rearden Jr.
Kestrel Communications

Spurgeon Richardson

Clarence H. Ridley
Chairman
Haverty Furniture Companies

Karen A. Robinson
Managing Director
Atlanta Technical Advisers

J. Michael Robison
Chairman, CEO
Lanier Parking Holdings

Gerald and Ingrid Rosenthal
Rosenthal & Levy

Chuck Roskovich
Vice President, Atlanta Division
Publix Super Markets

Herman J. Russell
Chairman
H. J. Russell & Company

Rory Sanderson
President and CEO
Sanderson Industries

David W. Scheible
President and CEO
Graphic Packaging
Holding Company

R. K. Sehgal

Jerry W. Seneke
Executive Vice President
Old Fashion Foods

Charles M. Shaffer Jr.
Vice President for Institutional
Advancement
The Westminster Schools

Shi Shailendra
Chief Executive Officer
Shailendra Group

William G. Sharp
Sharp Advertising

William M. Sharp Sr.
Partner
Sharp & Associates

Jason W. Sheedy

Rajen Sheth
Pinnacle Real Estate Partners

Jane E. Shivers
Shivers Consulting

Calder P. Sinclair Esq.
President
Sinclair, Townes & Company

P. Joe Sisson, M.D.
Sisson Company

Suzanne Sitherwood
President
Atlanta Gas Light Company

Scott S. Smith
Chief Executive Officer
Coalition America

Sean S. Smith
Chairman
Coalition America

W. Thomas Smith Jr.
Managing Partner
Total Technology Ventures

William R. Spalding
Co-founder and Principal
CrawfordSpalding Group

Lauren Speeth, D.B.A.
Founding CEO
The Elfenworks Foundation

Connie W. Stewart

Rebekah Stewart
Brigadoon Lodge

Wally Stover
CEO
Wally Stover Homes

Carolyn A. Stradley
Founder and CEO
C & S Paving

R. Scott Taylor Jr.
President
Carter

J. Ronald Terwilliger
Chairman
Trammell Crow Residential

Timothy C. Tuff
Venture Partner
Ampersand Ventures

Mark A. van Weegen
Vice President
A. T. Kearney

Detlev von Platen
President and CEO
Porsche Cars North America

Jack H. Ward
President
Hodges Ward Elliott

John F. Ward
J F Ward Enterprises

William L. Warren
Partner
Sutherland, Asbill & Brennan

Livia Whisenhunt
Founder and CEO
PS Energy Group

Don L. Williams
President and CEO
Princeton Healthcare

Sam Williams
President
Metropolitan Atlanta Chamber of
Commerce

Scott Woodall
Woodall & Broome

Yasuo Yoshioka
Special Assistant to the Governor
Development Bank of Japan

James E. Young
President and CEO
Citizens Trust Bank

Ex-Officio Members

The Honorable Sonny Perdue
Governor
State of Georgia

**The Honorable Shirley C.
Franklin**
Mayor
City of Atlanta

James W. Wagner, Ph.D.
President
Emory University

A woman receives a prenatal checkup at Ethiopia's Haramaya Health Center, care that many of her fellow citizens do not receive due to a critical lack of trained health personnel in the country. The Carter Center and its partners, including the government of Ethiopia and seven universities, are helping to train public health officers to fill this void.



The Carter Center Board of Trustees

The Carter Center is governed by its board of trustees, which oversees the Center's assets and property and advances its objectives and goals.

Kent C. "Oz" Nelson
Chairman
The Carter Center
Retired Chairman and CEO
United Parcel Service

Richard C. Blum
Vice Chairman
The Carter Center
Chairman
Blum Capital Partners

Terrence B. Adamson
Executive Vice President
National Geographic Society

Arthur M. Blank
Owner and CEO
Atlanta Falcons
Chairman
The Arthur M. Blank
Family Foundation

Jason Carter
Attorney
Bondurant, Mixson & Elmore

Jimmy Carter

Rosalynn Carter

Bradley N. Currey Jr.
Retired Chairman and CEO
Rock-Tenn Company

The Hon. Gordon D. Giffin
Partner
McKenna Long & Aldridge

Charlayne Hunter-Gault
Journalist

Ben F. Johnson III
Retired Partner
Alston & Bird

Frank C. Jones
Of Counsel
Jones, Cork & Miller

The Hon. James T. Laney
Former U.S. Ambassador
to South Korea

Sherry Lansing
CEO
The Sherry Lansing Foundation

Alice R. Rubenstein
Co-founder and Managing
Director
Rhodes Partners

Marjorie M. Scardino
Chief Executive
Pearson PLC

Lynn H. Stahl
Chairman
The Stahl Family Foundation

James W. Wagner, Ph.D.
President
Emory University

Tadahiro "Tad" Yoshida
President
YKK Corporation

Trustees Emeritus

David A. Hamburg, M.D.
President Emeritus
Carnegie Corporation of
New York

Sidney Harman, Ph.D.
Chairman Emeritus and
Founder
Harman International

Robert J. Lipshutz
Lipshutz, Greenblatt & King

John J. Moores
Investor and Chairman
San Diego Padres

Photography Credits

Meryl Bailey: Cover main; Stephen Cord: 3; Peter DiCampo: 4, 20, 21 top, 25 bottom, 26 bottom, 59; Chris Dowswell: 24; Antonio Fiorente: 26 top, 86; Noah Friedman-Rudovsky: 1, 10, 11; Pewee Flomoku: 12; Louise Gubb: Cover bottom inset, 6, 22 bottom right, 76; Deborah Hakes: Cover top and middle insets, 5 all, 8 all, 9 all, 16 all, 19 bottom, 22 top, 23 bottom left, bottom right, top, 29,

54, 80 top; Eunsook Jung: 15 bottom; Itonde Kakoma: 13 top left; John Moores: 2; Connie Nelson: 13 top right, 13 bottom right, 52; Tom Paulson: 19 right; Julie Benz Pottie: 15 center; Frank Richards: 25 top left; Lisa Rotondo: 22 bottom left, 23 middle; Ernesto Ruiz-Tiben: 25 top right; Emily Staub: 18 all, 19, 21; Jian Yi: 15 top, 57

THE
CARTER CENTER



Waging Peace. Fighting Disease. Building Hope.

One Copenhill
453 Freedom Parkway
Atlanta, Georgia 30307
(404) 420-5100
Fax (404) 420-5145
www.cartercenter.org