

WAGING PEACE.



FIGHTING DISEASE.



BUILDING HOPE.



THE  
CARTER CENTER



ANNUAL REPORT  
2017

A MESSAGE FROM  
PRESIDENT JIMMY CARTER

The most gratifying aspect of  
The Carter Center's work is the  
positive change we see in the  
lives of people and communities.  
Rosalya and I thank you for  
being part of it.  
Jimmy Carter





## CONTENTS

Our Mission .....	3
The Carter Center at a Glance.....	4
From the Chairman and the CEO.....	6
Peace Programs.....	8
Health Programs.....	18
Philanthropy.....	28
Financial Information.....	68
Our Community .....	88

This girl's aunt is one of three information liaisons for The Carter Center in Guatemala. The liaisons help women gain better access to government information.



After years of research into the practices of the mining company owned by the Democratic Republic of the Congo, The Carter Center released a comprehensive report this year showing a \$750 million gap in the company's accounts.



In the Dominican Republic, a girl prepares to welcome health workers to her home in San Pedro de Macoris. The workers, trained by The Carter Center, educate community members about the disease lymphatic filariasis and offer medicine to prevent it.

## OUR MISSION

The Carter Center, in partnership with Emory University, is guided by a fundamental commitment to human rights and the alleviation of human suffering. It seeks to prevent and resolve conflicts, enhance freedom and democracy, and improve health.

---

The Center emphasizes action and measurable results. Based on careful research and analysis, it is prepared to take timely action on important and pressing issues.

---

The Center seeks to break new ground and not duplicate the effective efforts of others.

---

The Center addresses difficult problems in difficult situations and recognizes the possibility of failure as an acceptable risk.

---

The Center is nonpartisan, actively seeks complementary partnerships, and works collaboratively with other organizations from the highest levels of government to local communities.

---

The Center believes that people can improve their own lives when provided with the necessary skills, knowledge, and access to resources.

# THE CARTER CENTER AT AT GLANCE

**OVERVIEW** The Carter Center was founded by former U.S. President Jimmy Carter and his wife, Rosalynn, in 1982. A nongovernmental organization, the Center has helped to advance peace and health in more than 80 countries.

**KEY ACCOMPLISHMENTS** ● Leading an eradication campaign that has reduced incidence of Guinea worm disease from an estimated 3.5 million cases in 1986 to just 30 in 2017 ● Observing 107 elections in 39 countries to help establish and strengthen democracies ● Furthering avenues to peace in Ethiopia, Eritrea, Nepal, Liberia, Sudan, South Sudan, Uganda, Mali, the Korean Peninsula, Haiti, Bosnia and Herzegovina, Syria, and the Middle East ● Strengthening international standards for human rights and the voices of individuals defending those rights in their communities worldwide ● Pioneering new public health approaches to preventing or



controlling devastating neglected diseases in Africa and Latin America, including establishing village-based health interventions in thousands of communities in Africa ● Advancing efforts to improve mental health care and diminish stigma against people with mental illnesses

**DONATIONS** The Center received \$385 million in cash, pledges, and in-kind gifts in 2016–2017. The Center is a 501(c)(3) charitable organization, financed by private donations from individuals, foundations, corporations, and international development assistance agencies. Contributions by U.S. citizens and companies are tax-deductible as allowed by law.

**STAFF** Approximately 200 employees at Atlanta headquarters and 1,300 in field offices around the world.



A group of children head down the road in Kinsachi village, central Nigeria. The Carter Center is fighting three parasitic diseases in the country.

## FROM THE CHAIRMAN AND THE CEO

**W**hen The Carter Center is mentioned in the media, the story usually focuses on big-picture moments such as monitoring contentious elections, or bringing warring parties to the negotiating table, or hunting down the last cases of an ancient disease.

In 2017, we supported democratic processes in Guatemala, Kenya, Liberia, Nepal, and other countries. We released the results of an investigation that found a gap of \$750 million in a Congolese state-owned mining company's books, missing money that should have gone to improve life for the Congolese people. We helped distribute millions of doses of medication, supported thousands of surgical procedures, and educated hundreds of practitioners to prevent neglected tropical diseases from afflicting the poorest of the poor in Africa and Latin America. We worked behind the scenes to lay groundwork for sustainable peace in Syria, we gave journalists resources to explore mental health issues accurately and in depth, and we continued to push Guinea worm disease to the brink of global eradication.

But beyond these headlines, the Carter Center's work has a real impact on the lives of regular people, some of whom you will meet in this report.

One is Liberian brickmaker Boimah Dorley, who avoided being jailed over a \$30 debt when a Carter Center-supported mediator intervened.

Another is Fanta Michael, a resident of the Amhara region of Ethiopia, who spent daylight hours indoors and endured excruciating pain due to repeated bacterial eye infections that rendered one of her eyes nearly unfunctional. She received free eyelid surgery, supported by The Carter Center, and today she lives her life with a newfound freedom.

People like Dorley and Michael are the true measure of our work, and they are why your ongoing interest and support are so important. We are proud to present you with this annual report so you can see not only the numbers of treatments administered and elections observed and other ways the dollars were spent, but also some of the faces and names that those numbers represent. That's where our real value lies.



Jason Carter  
Chairman  
Board of Trustees



Ambassador (ret.)  
Mary Ann Peters  
Chief Executive Officer



Jason Carter



Ambassador (ret.)  
Mary Ann Peters





A mother and son await customers at a makeshift booth in Monrovia, Liberia. With a long history in the country, The Carter Center is currently working on initiatives to bolster better mental health and access to justice for citizens.



# PEACE

## PROGRAMS



A Nepalese man casts his ballot in the first election under the country's 2015 constitution. The election took place in two phases, both observed by The Carter Center. In total, the Center's observers visited 32 districts and 282 polling centers.

# KENYANS VOTE IN TENSE ELECTION



In 2007, more than 1,000 Kenyans died following a contentious presidential election. As a result, the world watched the country's August 2017 presidential election. The Carter Center sent 100 observers across the country to monitor voting. Meet four Kenyans, who all planned to vote.



# DEMOCRACY PROGRAM

Clockwise from top left: Michael Namai operates a shoe stall in a market in Nairobi's central business district. He was hoping for regime change. "The leadership style has not been beneficial to us," he said.

Elizabeth Wangeri, 27, works temporary jobs here and there to make a living. She said her fondest hope was that the election would bring in leaders who could lower the unemployment rate. "This election is important because it's going to change someone's life somewhere," she said.

Paul Ramtu, a sometime actor and former civil servant, waited to vote until the end of the day, when lines were short. He said he was looking forward to the future and was pleased to see international observers at the polls. "The whole world's eyes are on Kenya," he said.

Carl Ndugu, 31, a radio disc jockey and reporter, still vividly remembers the violent aftermath of the 2007 election. This time, he took part in a 100 Days of Peace social media campaign and tried to encourage peace and educate voters. "I'm doing responsible reporting," he said. "We are not choosing candidates for people. We are explaining to people the kind of leaders we're supposed to have."

The Carter Center issued a report examining the Democratic Republic of the Congo's extractive industry;

it found that \$750 million in state mining company profits are unaccounted for.

Also in the DRC, the Democracy Program has been partnering with the Catholic Church's Justice and Peace Commission to increase electoral processes' transparency. The program also supported the Liberia Election Observation Network in preparing for elections there; trained and assisted an observation network for parliamentary by-elections in Myanmar; and trained citizens in Tunisia on using the ELMO computer system to collect and analyze observer data.

The Center sent a team to observe the first round of Liberia's election in October and runoff in December, which resulted in a transfer of power from one democratically elected government to another for the first time in the lives of many Liberians.

The Center observed Kenya's elections in August and initially praised those parts of the process that had been completed so far—voting and counting at polling stations—but noted that constituency tallying and national tabulation were not yet completed. President Uhuru Kenyatta was declared the winner, but his opponent Raila Odinga petitioned the Supreme Court, which annulled the process. A re-run election took place without Odinga. The Center's postelection report criticized both main parties for confrontational tactics and attacks on the election commission and the court, and called for dialogue and reconciliation.

The Center partnered with the U.S. National Conference of State Legislatures to research regulations for election observers in every state; a report was issued in late 2016.

## A TIPPING POINT

Abeer Pamuk, a young Syrian, was staying with her aunt in Lebanon, trying to wait out her country's civil war, when she heard the University of Aleppo had been bombed. She feared her mother and brother might be among the 82 victims. Her family survived, but some friends did not.

"That was the tipping point for me," she said. She decided to return to Syria and become a humanitarian, starting her on a path that eventually led to the Carter Center's 2017 Human Rights Defenders Forum, where she shared her experiences with more than 70 other activists.

She told attendees about her work in Syria with SOS Children's Villages, which helps children separated from their families. And she heard from other activists, many facing situations as dangerous as hers.

"When you are in Syria, you think you are alone trying to change the world, but being here, with all these people who are suffering from the same problems with extremism and radicalism and peacebuilding, gives you a lot of context," she said.



Abeer Pamuk works to help children in Syria.

# HUMAN RIGHTS PROGRAM

The Carter Center held its 10th annual Human Rights Defenders Forum, titled “Freedom From Fear: Securing Rights in Challenging Times.” Eighty activists from 31 countries gathered to amplify their collective voice on threats to human rights, including the rights of women and girls. Topics included the rise of populist politicians and the shrinking space for civil society advocacy and programming. To close the conference, the Center’s Forum on Women, Religion, Violence, and Power hosted a live online event featuring President Jimmy Carter in conversation with Sen. Bernie Sanders. After the conference, defenders from Nigeria, Kenya, Afghanistan, Pakistan, and Russia met with U.S. lawmakers in Washington to advocate for greater support for civil society activists. In addition, the Center supported passage of the Women, Peace, and Security Act of 2017 by the U.S. Congress.

Through its Forum on Women, Religion, Violence, and Power, The Carter Center live-streamed a panel from the U.N. Commission on the Status of Women event held in March in New York City.

The Center’s Mobilizing Action for Women and Girls initiative, with its Senegalese partner, Tostan, presented two 10-day seminars to help religious and community leaders understand human rights and work to end human rights abuses of women and girls and promote equality and opportunity.

# LATIN AMERICA AND CARIBBEAN PROGRAM

The Carter Center supported dialogue in Colombia that resulted in the signing of a peace agreement in November 2016. Both the Revolutionary Armed Forces of Colombia (FARC-EP) and the government requested that the Center monitor implementation

of that accord. The Center monitored the separation of child soldiers from the FARC-EP, is assisting with implementation of Point Two of the accord (relates to political participation), and is working with the presidential advisor for human rights to build a national human rights information system.

In Nicaragua, the Center promoted citizen participation in democracy by holding a camp for young leaders to propose policies to respond to the needs of Nicaraguan youth. Program staff also held events to support national electoral observation efforts and the role of the media in elections.

The Center held a meeting of Friends of the Inter-American Democratic Charter, for which it serves as secretariat, and identified turmoil in Venezuela, implementation of the peace accord in Colombia, violence and insecurity in Mexico and Central America, crime in the Caribbean, and “the erosion of democratic institutions weakened by impunity, corruption, and transnational organized crime” as the most pressing challenges for the region. The Friends provided experts to prepare the anti-corruption agenda for the VIII Summit of the Americas in Lima, Peru.

# CONFLICT RESOLUTION PROGRAM

In addition to its important ongoing efforts in Israel and Palestine, Syria, and Liberia, and in preventing and combating the rise of violent extremism in its many forms, the Conflict Resolution Program is working anew to help bring peace to Sudan, South Sudan, and Mali.

President Carter and The Carter Center have historically played a key part in Sudanese peace and democracy initiatives, including the Guinea worm cease-fire (1995), Nairobi accord (1999), the Comprehensive Peace Agreement process (2002–2005), and observation of votes that led to South Sudan's independence. Currently, the Center hopes to catalyze internal negotiations, promote relief from sanctions, bring calm to communities, and facilitate dialogue with Sudan's government.

The program also seeks to help resolve internal conflicts in Mali and South Sudan that threaten civilians directly through violence and indirectly through disruption of public health activities, including Carter Center programs.

In conjunction with these efforts, the Center has accepted an invitation to serve as the official Independent Observer of Mali's 2015 Bamako Peace Agreement. The observer compiles detailed reports on how the parties are or are not implementing the agreement and offers recommendations on steps to improve compliance. This marks the first time a nongovernmental organization has been asked to play such a role.

One day Liberian Boimah Dorley found himself in a tough spot. A lender to which Dorley owed US\$30 showed up at his door with a police officer. Dorley was in real danger of being arrested and jailed.

Victor Tuazama was walking home from his office in Kakata when he stumbled upon the scene. Lucky for Dorley, Tuazama works as a community justice advisor for the Carter Center-supported Catholic Justice and Peace Commission, mediating disputes and teaching people about their rights under the law.

"I said to the police officer, 'From what I've heard, this has nothing to do with you.' I asked him, 'Will you let these guys work this out?'" said Tuazama.

The policeman was not happy and neither was the lender, but 10 minutes later everyone was seated around a wooden conference table in Tuazama's office. And 45 minutes after that, a deal had been struck for the repayment of the debt.

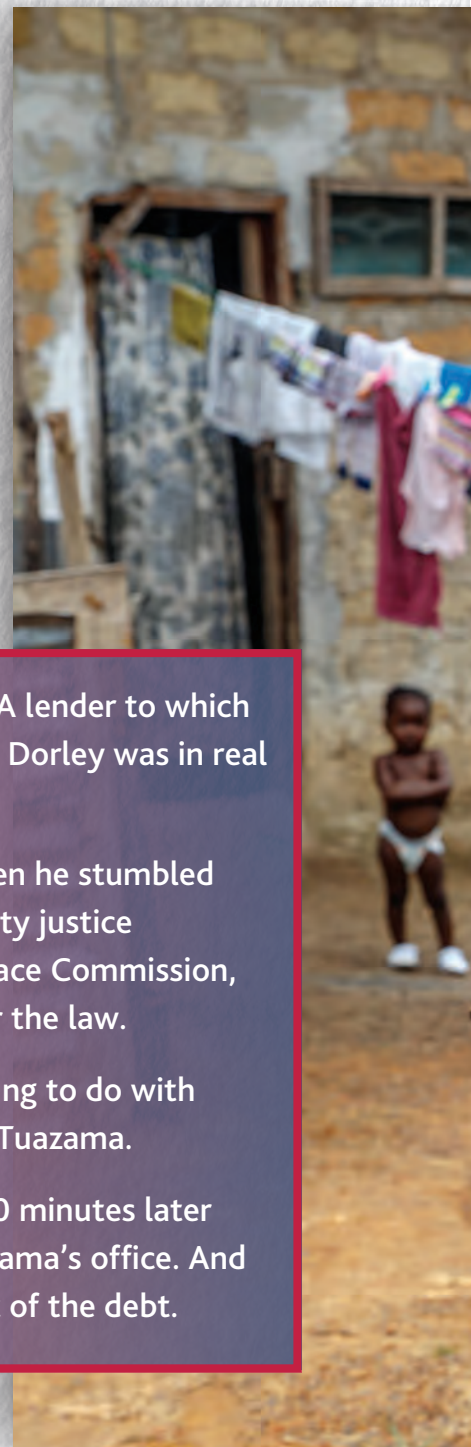



# A \$30 DEBT NEARLY COST A MAN HIS FREEDOM

Boimah Dorley found himself in trouble when a lender came to collect—with a police officer in tow.



## MYSTERY OF THE HENS

In Pasajcab, Guatemala, Violeta Jax Ixcoy helps her mother take care of six younger siblings and serves as president of the village's women's group. Every year, the area municipality sets money aside for women's projects. Jax Ixcoy and her group asked for laying hens.

Months after their request, the chickens still hadn't arrived, so the women asked Magdalena Leon Lux for help. Leon Lux is one of three Carter Center information liaisons in Guatemala, helping women get information from the government. Leon Lux helped the women file a request about the hens' whereabouts. Several weeks later, the hens turned up — two for every family in the village. Pasajcab families now have more food on the table and can sell extra eggs.

"We really didn't know what the right to access to information was until Magdalena came to our community," Jax Ixcoy said.

Violeta Jax Ixcoy filed a request for information about hens her village was due to receive.



# GLOBAL ACCESS TO INFORMATION PROGRAM

The Global  
Access to  
Information

Program advances women's legal ability to receive and use government information. Carter Center studies have shown that in many countries, women are not able to access such information at the same level that men are. In Liberia, the program collaborated with local partners to provide Freedom of Information (FOI) training for 850 women leaders from 17 communities. In Guatemala, the program carried out awareness-raising activities and trained about 500 public servants. Carter Center liaisons in Liberia and Guatemala have helped women file more than 350 requests for information on issues such as education, land rights, and social services. In Bangladesh, the program partners with civil society partners in three target districts and the Information Commission to promote women's right to information.

In Liberia, the program provided an intensive 32-hour capacity-building course to 130 government justice and security representatives and worked closely with civil society actors to increase awareness and their use of the FOI law.

The program expanded the application of its unique Implementation Assessment Tool, with assessments completed in nearly 30 government agencies in Guatemala, Sierra Leone, and Paraguay.

Finally, as the co-anchor for the Open Government Partnership's access to information working group, the program continues to support ambitious commitments to advance access rights in 70 participating countries.

## CHINA PROGRAM

Shortly after the 2016 U.S. presidential election, Carter Center CEO Ambassador (ret.) Mary Ann Peters opened the fifth Carter Center Forum on U.S.-China relations in Suzhou, China. American and Chinese scholars at

the meeting agreed that a constructive relationship between Beijing and Washington continues to be crucial for global peace and prosperity. The challenge is to identify common interests and common responsibilities. In response, the focus of the China Program in the past year was to advance Africa-China-U.S. consultation for peace and security in Africa.

In March 2017, the Council on Foreign Relations published the Carter Center's findings on trilateral collaboration in Africa. A discussion of these findings at the United States Institute of Peace in Washington attracted more than 150 government officials, congressional aides, NGO representatives and diplomats.

# HEALTH PROGRAMS



In South Sudan, a woman checks her water filter for holes. Filtering all water used for drinking and cooking is key to preventing Guinea worm disease. In 2017, South Sudan reported no cases of the parasitic disease for the first time since The Carter Center began tracking cases.



## BRIGHT SPOT FOR A NIGERIAN VILLAGE



Nigerian Adanku Ayina has spent the last five years in darkness. He lost his sight to the parasitic disease river blindness. “It bothers me a lot. I cannot even sleep,” he said. Fortunately, he is one of the last people of his village to suffer the consequences of the disease. After more than two decades of annual treatment supported by The Carter Center, river blindness transmission has been halted in Plateau state, where Ayina lives, and neighboring Nasarawa state. Ayina said he is glad to know that none of his 15 grandchildren will be burdened with the disease.

A neighbor helps Adanku Ayina (left), who is blind, reach home.

# GUINEA WORM ERADICATION PROGRAM

The Carter Center continues to track down the final cases of Guinea worm disease; there were 30 cases reported in 2017, occurring in isolated areas of Chad and Ethiopia. The cases were divided evenly, 15 in each country. This case count is provisional, based on figures provided by ministries of health in the endemic countries. When the eradication

campaign began in 1986, there were about 3.5 million cases. A recent challenge to eradication has been the emergence of numerous Guinea worm infections in dogs, especially in Chad.

Carter Center staff helped Ethiopia respond to a small outbreak involving seasonal farm laborers. In Chad, intensified interventions are helping to reduce infections in dogs. Mali and South Sudan reported no cases in 2017.

While there was a slight increase in cases for 2017, the ministries of health of these four countries are to be commended for their persistence and skill in tracking down cases and rumors of cases, often in insecure areas. In 2016, Chad, Ethiopia, and South Sudan reported 25 cases.

All four countries launched campaigns to raise awareness about Guinea worm disease and the availability of cash rewards for information leading to confirmed cases.

# RIVER BLINDNESS ELIMINATION PROGRAM

The Carter Center works closely with the health ministries of nine countries to eliminate the transmission of river blindness, also known as onchocerciasis.

The disease is caused by a parasitic worm and can be treated with mass distribution of the drug Mectizan,<sup>®</sup> donated by Merck & Co. Inc. (USA). Treatment is given once, twice, or four times a year. Four countries assisted by the Center—Ecuador, Colombia, Mexico, and Guatemala—have successfully eliminated the disease. In the Americas, transmission of river blindness continues only among the indigenous Yanomami people in a remote section of the Amazon rainforest bordering Venezuela and Brazil; elimination efforts continue there.

In Africa, the Center and the federal ministries of health are using the twice-per-year elimination treatment strategy in Ethiopia, Sudan, and Uganda. The Center is pushing hard in Nigeria, which bears as much as 40 percent of the world's burden for the disease; mass treatments recently have been increased from once a year to twice in many Carter Center-assisted areas.

# TRACHOMA CONTROL PROGRAM

infectious cause of blindness, as a public health problem.

The Center follows a four-pronged approach to halting the disease. The SAFE strategy involves surgery on in-turned eyelashes, antibiotics to stop infections, facial cleanliness to remove bacteria, and environmental improvement, such as latrines, to reduce the population of flies that spread the disease.

In May 2017, the Center helped implement the 18th Trachoma Week in Ethiopia, when 6 million people in East Amhara region were treated with the antibiotic Zithromax, donated by Pfizer, Inc., reaching 94 percent of the target population.

The Center assisted with more than 110,000 sight-saving surgeries in 2017 to correct trachomatous trichiasis, a painful and potentially blinding complication of trachoma.

Several program partners provided new funding in 2017: the Lions Clubs International Foundation, the Conrad N. Hilton Foundation, the Margaret A. Cargill Philanthropies, and the OPEC Fund for International Development.

The Carter Center works with ministries of health in Ethiopia, Mali, Niger, South Sudan, Sudan, and Uganda to eliminate trachoma, the world's leading

# SCHISTOSOMIASIS CONTROL PROGRAM

The Carter Center assists the Nigeria Ministry of Health in providing health education and the donated drug praziquantel to treat schistosomiasis. Since its beginning in two states in 1999, the Center's program has grown to include nine Nigerian states.

Schistosomiasis is a waterborne parasitic infection that damages internal organs. The most common symptoms are blood in urine or feces, liver enlargement, diarrhea, abdominal pain, weakness, and anemia.

The illness is contracted when a person has contact with contaminated water, often through daily activities such as bathing, washing laundry, fetching water, or swimming. The parasite can live for years in the veins near the bladder or intestines, laying thousands of eggs that tear and scar tissues.

Schistosomiasis is second only to malaria as the most economically ruinous parasitic disease in tropical countries. Nigeria is the most endemic country for schistosomiasis, with over 30 million children needing treatment. The Center assisted in 2.2 million schistosomiasis treatments in 2017, for a total of more than 21 million to date.



## NO REASON TO HIDE



Above: Fanta Michael's left eye barely functioned after years of trachoma infections caused scarring on her eyelid.

Below: Months after a simple surgery, Michael no longer lives in pain.

In Ethiopia, Fanta Michael had resigned herself to living life in pain, her sensitive and oozing eyes limiting her ability to handle even the simplest of tasks. Her eye problems were the result of the bacterial disease trachoma, which over time can cause a person's eyelashes to turn inward and scrape against a person's cornea with every blink. After some urging, Michael agreed to a free and simple eye surgery, supported by The Carter Center. Several months after the surgery, Michael no longer hid her face from visitors and said she feels ready for any kind of work, day or night.



# TWO COUNTRIES, TWO DISEASES, ONE PLAN



The Carter Center works with the governments of Haiti and the Dominican Republic to eliminate two mosquito-borne tropical diseases—malaria and lymphatic filariasis—from their shared island in the Caribbean.



# HISPANIOLA INITIATIVE

The Carter Center's Hispaniola Initiative works with the ministries of health in Haiti and the Dominican Republic to eliminate malaria and

lymphatic filariasis from the countries' shared island of Hispaniola. Hispaniola is the only island in the Caribbean with active malaria transmission. It also accounts for about 90 percent of the lymphatic filariasis burden in the Western Hemisphere. Both diseases are spread by mosquitoes.

Since 2008, The Carter Center has assisted both countries' ministries of health by strengthening binational cooperation, providing technical assistance for elimination of both diseases, and helping to integrate activities between the countries' malaria and lymphatic filariasis programs.

Significant progress against both diseases has been achieved: malaria cases have dropped by 74 percent since 2010, and only a few areas remain endemic for lymphatic filariasis. With sustained effort, the elimination goals for these diseases are within reach.

Clockwise from top left: Rosemarie Lubrenard, chief of an isolated locality in central Haiti, rallies her community to assist The Carter Center and other organizations. "These people are here to help us; it is our responsibility to help them," she said. "Their success is our success."

## LYMPHATIC FILARIASIS ELIMINATION PROGRAM

Dominican Republic health worker Ani Esther Rapsant places a sticker over the door of a home in a farmworker settlement to signify that its residents have taken medication to prevent lymphatic filariasis.

Many agricultural laborers in the Dominican Republic have little or no access to health care—nor money to pay for it. Andrean Bon, 69, who cuts sugar cane for a living, has endured four years with an enlarged groin, a debilitating and painful condition caused by lymphatic filariasis.

Studies show mass drug administration is helping prevent malaria and lymphatic filariasis in Haiti. A finger-prick blood test showed that Gregory, 6, who lives with his family on a steep mountainside in Petionville, was free of both diseases.

A partnership between Nigeria's Federal Ministry of Health and The Carter Center has eliminated lymphatic filariasis as a public health problem in Plateau and Nasarawa states in central Nigeria. Researchers tested the blood of more than 14,000 children ages 6 and 7 in the two states and found zero infections, meeting a key threshold for disease elimination set by the World Health Organization.

Lymphatic filariasis is transmitted by mosquitoes and can cause extreme, irreversible swelling of extremities. Nigeria is the most endemic country in Africa for the parasitic disease and second in the world.

To tackle the disease across the two states, community-selected volunteers educated their neighbors and annually distributed two free medications—albendazole, donated by GSK, and Mectizan<sup>®</sup>, donated by Merck & Co. Inc. (USA).

In addition, The Carter Center assisted in the distribution and proper use of insecticide-treated bed nets to protect against the mosquitoes that carry both lymphatic filariasis and malaria.

The Center and its partners continue to work to eliminate lymphatic filariasis elsewhere in Nigeria, and in Ethiopia, Haiti, and the Dominican Republic.

## GRADUATE MAKES GOOD

Boffa Washington was among the first graduates of the Carter Center's mental health clinician program in Liberia several years ago. The program is part of the Center's efforts to help create a sustainable mental health system in the country. Her training helped launch an impressive career: she went on to get a master's degree in mental health in the United Kingdom, and now she is back in Liberia, working in the Ministry of Health's department of mental health.

In March 2017, Boffa Washington leads new graduates from a six-month mental health training program in an oath. Washington is an alumna of the program and now serves as co-faculty for two courses.



# PUBLIC HEALTH TRAINING INITIATIVE

The Public Health Training Initiative is a joint effort between The Carter Center and the ministries of health in Sudan and Nigeria to increase the number of health care workers and professionals focused on improving maternal and child health and the quality of care they deliver. Key interventions include developing training curricula, building capacity of teaching faculty, enhancing learning environments, and strengthening monitoring and evaluation systems. The Center serves as the financial steward of the initiative and partners with Emory University, Georgia State University, University of Leeds, and other experts to provide in-country technical assistance.

In Nigeria, the initiative is moving forward with program implementation, monitoring, and evaluation activities. In August, the Qatar Fund for Development partnered with the Center and Sudan's Federal Ministry of Health to provide financial and technical assistance to support programming over the next five years.

# MENTAL HEALTH PROGRAM

The Carter Center Mental Health Program significantly increased mental health services and capacity in Liberia in 2017. The Center provided technical support to the Liberia Ministry of Health to pass its first national law to protect and promote human rights of individuals living with mental illnesses. In partnership with the UBS Optimus Foundation, The Carter Center bolstered Liberia's capacity to improve health and well-being of children by training 35 health and education professionals with specialized skills in child and adolescent mental health and establishing two school-based clinics. An additional four school-based clinics in Liberia are funded by the World Bank.

Wall Street Journal contributor and Rosalynn Carter Mental Health Journalism Fellow Andrea Petersen published a book in 2017 based on her fellowship project. Her book, "On Edge: A Journey Through Anxiety," received widespread media coverage and was the theme of a panel discussion hosted at The Carter Center.

Together with Casey Family Programs, The Carter Center developed a pilot program to improve the functioning and evaluate the effectiveness of their joint Children in Need of Services initiative to divert children and adolescents away from the juvenile justice and child welfare systems.

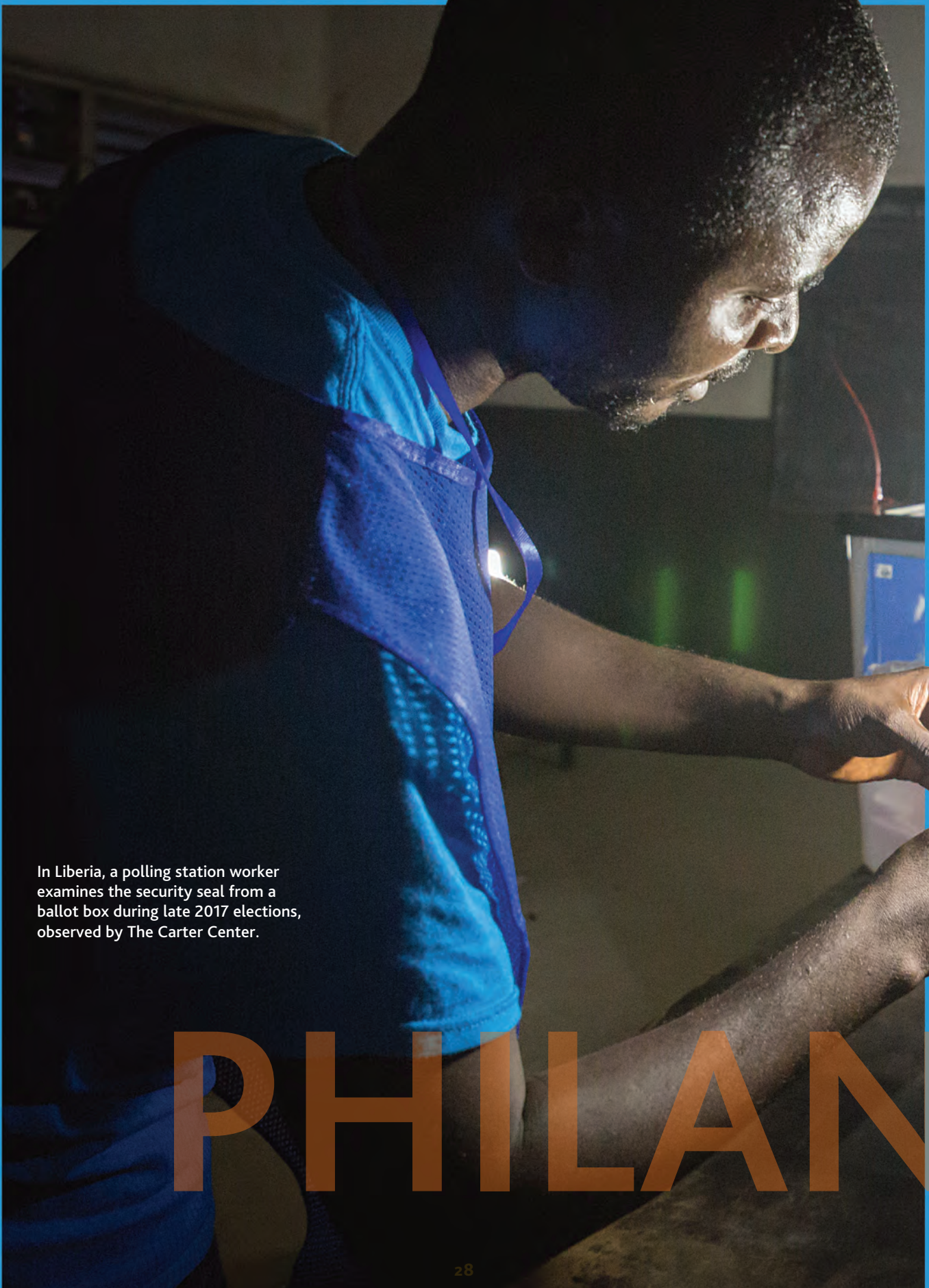
A man in a blue shirt is shown in profile, looking down at a small orange object he is holding in his hands. He appears to be in a polling station, as suggested by the caption. The background is dark and out of focus, with some blue and green lights visible. The entire image is framed by a blue border.

In Liberia, a polling station worker examines the security seal from a ballot box during late 2017 elections, observed by The Carter Center.

# PHILANI



# THROPY

## A MESSAGE ABOUT OUR DONORS

**A**s a not-for-profit organization, The Carter Center can realize its mission to wage peace, fight disease, and build hope around the world only through generous support from individuals, foundations, corporations, and governments. More than 116,259 donors contributed \$385 million in cash, pledges, and in-kind gifts in 2016–2017 to support the Center’s peace and health programs.

A new grant from Shriners Hospitals for Children® makes possible research in Haiti to determine the burden of lymphatic filariasis, a parasitic disease that causes irreversible swelling of limbs and genitals. Those with lymphatic filariasis suffer severe discomfort, infection, and discrimination. Often those affected will hide their symptoms or become socially isolated, making it difficult to find and treat cases. With the partnership of Shriners Hospitals for Children, The Carter Center is evaluating innovative approaches in data collection through surveys and interviews so that those with lymphatic filariasis can receive the treatment they so urgently need.

In Liberia, the U.S. Agency for International Development, Embassy of Sweden, and Natembea Foundation contributed valuable support for a Carter Center Access to Justice initiative working in eight of the country’s 15 counties. Throughout 2017, the program worked to expand civic education, train traditional leaders on effective mediation, and prevent electoral violence leading up to and following the October election. Government grants, foundation support, and individual gifts all make possible the work being done on the ground to raise democratic awareness and safety for citizens seeking peaceful resolution to local disputes.

In 2017, the MacArthur Foundation challenged nonprofit organizations from all over the world to design an ambitious solution to “a critical problem of our time” that would require the \$100 million investment from MacArthur, called 100&Change. The Carter Center considered what it would take to eliminate River Blindness from Nigeria, one of the world’s most endemic countries, and make it the first country in Africa to eliminate this disease. Although the proposal was not ultimately chosen, The Carter Center is proud to have been selected as a semifinalist. Our work in Nigeria to tackle river blindness as well as lymphatic filariasis and schistosomiasis continues.

Individual donors play a significant role in the initiatives of the Center. “The Carter Center’s work on human rights, waging peace, and eliminating neglected diseases is essential and extraordinarily effective,” said Steve and Julie Maas, longtime Carter Center supporters from Southern California. “But beyond that, the Center stands as an affirmation that the well-being of everyone in the world is important, that everyone has value and everyone matters. We are proud to support The Carter Center and its ongoing efforts to create the kind of world we all should aspire to.”

**Total Expenses:**  
Fiscal Year 2016–2017

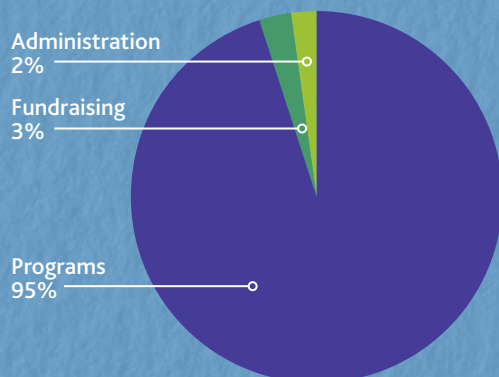

**Sources of Support:**  
Fiscal Year 2016–2017

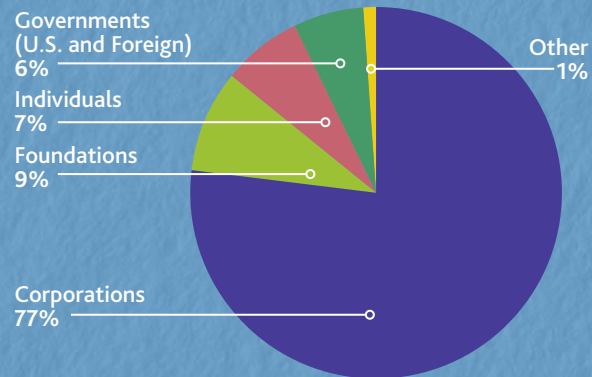





## HUMAN RIGHTS DEFENDERS

Activists, scholars, and community leaders came together at the Carter Center’s annual Human Rights Defenders Forum in May 2017 to discuss some of the obstacles they face as governments in many countries clamp down on public debate. These are four of the more than 70 participants.



## VOLUNTEERS

Some **137 volunteers** in the Atlanta area donated **7,567 hours** of service in 2016–2017. Their energy and devotion help the Center achieve much more with the resources it receives from its financial contributors. We thank these volunteers for their support.

## A NOTE TO DONORS

The Carter Center appreciates the support of its many donors. Although we are able to list only those gifts that totaled \$1,000 or more from Sept. 1, 2016, through Aug. 31, 2017, we are grateful for each gift that helps to support the vital work of The Carter Center. Every effort has been made for accuracy. Should there be any omission or error, we apologize and ask that it be brought to our attention.

Clockwise from top left: Yulia Gorbunova, Russia; Sister Denise Mbulu, Democratic Republic of Congo; Musa Mahmodi, Afghanistan; and Rubina Bhatti, Pakistan.

## DONORS WITH CUMULATIVE LIFETIME GIVING OF \$1 MILLION OR MORE

Anonymous (11)	The Children's Investment Fund Foundation UK	Ms. Joanne G. Gimbel
AFLAC International Japan	The Coca-Cola Company	Global Affairs Canada
Ambassador and Mrs. Philip H. Alston Jr.	The Coca-Cola Foundation	Global Health Council/Gates Award for Global Health
Khalaf Ahmad Al Habtoor Foundation	Corporacion Andina de Fomento	Google.org
Alwaleed Philanthropies	Cox Interests	GSK
The Annenberg Foundation	Mrs. Dominique de Menil	Estate of Claus Halle
Arab Fund for Economic and Social Development	Mr. Michael G. DeGroot	Dr. Sidney Harman and The Honorable Jane Frank Harman
Lord and Lady Michael A. Ashcroft	Delta Air Lines	William Randolph Hearst Foundation
AT&T	The Delta Air Lines Foundation	Mr. Christopher Hemmeter and Mrs. Patsy Hemmeter Epp
Estate of Marjorie K. Balazs	Government of Denmark	The William and Flora Hewlett Foundation
BASF Corporation	Mr. Dermot Desmond	Conrad N. Hilton Foundation
Kingdom of Belgium	Mr. and Mrs. Pete Docter	The Home Depot
The Arthur M. Blank Family Foundation	Du Pont	Mr. Chris Hughes
Ms. Diana Blank	Estate of Mark Eisner Jr.	John C. and Karyl Kay Hughes Foundation
Mr. Richard C. Blum and The Honorable Dianne Feinstein	The Elfenworks Foundation	Humanity United
Mr. and Mrs. Lawrence J. Brown	The Charles Engelhard Foundation	Dr. John P. Hussman and Mrs. Terri Hussman
The Howard G. Buffett Foundation	Mr. and Mrs. Robert M. Engelke	The John P. Hussman Foundation
Mr. Warren E. Buffett	Environmental Systems Research Institute	Estate of Frances and Arthur Hyde
Mr. Ronald W. Burkle	Mr. Frederick J. Eychaner	IBM Corporation
Callaway Foundation	The Ford Foundation	Inter-American Development Bank
Canadian International Development Agency	Foreign & Commonwealth Office, United Kingdom	International Research & Exchanges Board
Margaret A. Cargill Foundation	Mr. Paul Francis and Ms. Titia Hulst	Government of Ireland/Irish Aid
Carnegie Corporation of New York	The Franklin Mint and Diana, Princess of Wales Memorial Fund	ITOCHU Corporation
The Honorable Jimmy Carter and Rosalynn Carter	Freedom House	Izumi Foundation
The Jimmy Carter Inaugural Trust	Mr. and Mrs. J. B. Fuqua	Government of Japan
The Annie E. Casey Foundation	Mr. and Mrs. David H. Gambrell	Japan Social Development Fund
CDC Foundation	David Gambrell Endowment Fund	Johnson & Johnson
Centers for Disease Control and Prevention	Bill & Melinda Gates Foundation	The Robert Wood Johnson Foundation
	Georgia Power Company	
	Georgia Power Foundation	
	The Federal Republic of Germany	

Mr. and Mrs. Harold Kapelovitz	Palantir Technologies	Government of Switzerland
W. K. Kellogg Foundation	Pfizer Inc	Turner Foundation
The Kendeda Fund	Precision Fabrics Group	Government of The United Arab Emirates
Mr. and Mrs. Joe E. Kiani	Francis I. Proctor Foundation	His Highness General Sheikh Mohamed bin Zayed Al Nahyan, Crown Prince of Abu Dhabi, in honor of His Highness Sheikh Khalifa bin Zayed, the President of the UAE
The Thomas M. Kirbo and Irene B. Kirbo Charitable Trust	His Majesty Sultan Qaboos bin Said Al Said	Government of the United Kingdom
Mrs. Joan B. Kroc	Mr. John W. Rendon Jr. and Ms. Sandra L. Libby	United Kingdom Department for International Development (DFID)
Kuwait Fund for Arab Economic Development	River Blindness Foundation	United Nations Children's Fund (UNICEF)
Lions Clubs International Foundation	The Rockefeller Foundation	United Nations Development Programme
LUI Che Woo Prize Limited	The O. Wayne Rollins Foundation	United Nations High Commissioner for Refugees
The John D. and Catherine T. MacArthur Foundation	Mr. and Mrs. David M. Rubenstein	United States Agency for International Development (USAID)
Mr. and Mrs. Henry K. McConnon	Mrs. Deen Day Sanders	United States Department of State
Merck	The Kingdom of Saudi Arabia	The UPS Foundation
Mr. John J. Moores Sr.	Bakr M. BinLadin for the Saudi BinLadin Group	The U.S.-Middle East Partnership Initiative
Rebecca B. Moores	The Saudi Fund for Development	Vestergaard S.A.
Estate of Peter A. Morgan	Mr. Hugo X. Shong/IDG Capital Partners	Mr. Holland M. Ware
The Charles Stewart Mott Foundation	Walter H. and Phyllis J. Shorenstein Foundation	Estate of Patricia Warren
Government of The Netherlands	Sightsavers	Joseph B. Whitehead Foundation
Newpeak Foundation	Skoll Foundation	Robert W. Woodruff Foundation
Mr. and Mrs. John D. Nichols Jr.	Mr. and Mrs. Brent L. Slay	The World Bank
Government of Nigeria	Carlos Slim Foundation	World Health Organization
The Nippon Foundation	Southern Company	Estate of Goldie Woserau
Nippon Keidanren	Stanard Family Foundation	Wyeth
Noor Dubai Foundation	Mr. and Mrs. James N. Stanard	YKK Corporation
Government of Norway/NORDEM	Mr. and Mrs. Theodore R. Stanley	Mr. Tadahiyo Yoshida
Sir Emeka Ofor Foundation	The Starr Foundation	
The Sultanate of Oman	Stephens, Inc.	
Mr. and Mrs. Pierre Omidyar	Government of the Republic of Sudan	
The OPEC Fund for International Development	Government of Sweden	
Open Society Foundations	Swedish International Development Cooperation Agency (SIDA)	

## DONORS DURING 2016–2017

### \$100,000+

Anonymous (14)  
 Mr. John Achatz  
 The Ajram Family Foundation  
 Mr. and Mrs. Gaby Ajram  
 Al Ansari Exchange, LLC  
 Estate of Barbara J. Allain  
 The Asia Foundation  
 Australia Department of Foreign Affairs and Trade  
 Avocats Sans Frontieres  
 Ms. Elisabeth Cordy Beckstead  
 Beijing Reignwood Culture Foundation  
 Kingdom of Belgium  
 Ms. Diana Blank  
 Mr. and Mrs. Lawrence J. Brown  
 The Honorable Jimmy Carter and Rosalynn Carter  
 Casey Family Programs  
 CDC Foundation  
 The Children's Investment Fund Foundation UK  
 Mr. Thomas G. Chin  
 Ms. Caroline Cooley Browne  
 Crabby Beach Foundation  
 Mr. Bradley N. Currey Jr.  
 Citizen Circle Fund  
 Government of Denmark  
 Deutsche Gesellschaft für Internationale Zusammenarbeit  
 The William H. Donner Foundation  
 Estate of Helen Elahi  
 Engelke Family Foundation  
 Mr. and Mrs. Robert M. Engelke  
 The European Union  
 Mr. Stefan Findel and Ms. Susan Cummings-Findel  
 The Ford Foundation  
 Foreign & Commonwealth Office, United Kingdom  
 Freedom House  
 Mr. and Mrs. David H. Gambrell  
 David Gambrell Endowment Fund  
 Bill & Melinda Gates Foundation  
 Georgia Institute of Technology  
 Drs. David and Lynn Gill  
 Government of Germany  
 Conrad N. Hilton Foundation  
 Mr. and Mrs. James W. Hoag  
 Mr. Chris Hughes  
 John C. and Karyl Kay Hughes Foundation  
 Mr. and Mrs. Mark R. Humphrey  
 The John P. Hussman Foundation  
 Dr. John P. Hussman and Mrs. Theresa K. Hussman  
 Estate of Frances and Arthur Hyde

Government of Ireland/Irish Aid  
 Izumi Foundation  
 Japan Social Development Fund  
 Mrs. Hans George Jockusch  
 The Kendeda Fund  
 Mr. and Mrs. Joe E. Kiani  
 Ms. Anne P. Lanier  
 Lions Clubs International Foundation  
 LUI Che Woo Prize Limited  
 Masimo Foundation  
 Mr. and Mrs. Jim McNamara  
 Merck  
 The P. D. Merrill Charitable Trust  
 Mr. John J. Moores Sr.  
 Estate of Matthew Nelson  
 Government of The Netherlands  
 Mr. and Mrs. John Nichols Jr.  
 Noor Dubai Foundation  
 Mr. Steven E. Nothern  
 Estate of Janet W. Oberhaus  
 The OPEC Fund for International Development  
 Estate of Joseph Padula  
 Palantir Technologies  
 Mr. Nicholas Petraglia  
 Pfizer Inc  
 Francis I. Proctor Foundation  
 Dr. and Mrs. Ronald R. Rudolph  
 Mr. Hugo X. Shong/IDG Capital Partners  
 Shriners Hospitals for Children  
 Sightsavers  
 Carlos Slim Foundation  
 Ms. Cherida C. Smith  
 Stanard Family Foundation  
 Mr. and Mrs. James N. Stanard  
 Starr International Foundation  
 Government of the Republic of Sudan  
 Mr. and Mrs. Paul D. Sullivan  
 Government of Sweden  
 The Task Force for Global Health  
 True Costs Initiative  
 United Kingdom Department for International Development (DFID)  
 United States Agency for International Development  
 United States Department of State  
 United States Institute of Peace  
 Walton Family Foundation  
 The World Bank  
 Mr. William E. Chapman and Dr. Ellen H. Yankellow

### \$50,000–\$99,999

Anonymous (2)  
 Abbott

Mr. Terrence Adamson and Ms. Edith Holiday  
 The Khalaf Ahmad Al Habtoor Foundation  
 The Khalaf Ahmad Al Habtoor Foundation  
 Al Jalila Foundation  
 Estate of Betty Jo Anderson  
 Richard Allan Barry Family Charitable Foundation  
 Dr. and Mrs. Richard A. Barry  
 Mrs. Wilma Baumgartner  
 Estate of Sarah M. Bekker  
 Mr. Thomas C. Bishop  
 Dr. and Mrs. Robert Blackman  
 Mr. Arthur M. Blank  
 The Arthur M. Blank Family Foundation  
 The Butters Foundation  
 Clarke Mosquito Control  
 Mr. Peter D. Conlon  
 Estate of Mildred Crawford  
 Mr. and Mrs. Pete Docter  
 Estate of Thomas R. Ford  
 Gabriel Lewis Galindo Foundation  
 Mr. William Gee and Mrs. Susan Crothers-Gee  
 George Family Foundation  
 Mr. and Mrs. William W. George  
 Government of Germany  
 Roger and Brenda Gibson  
 Roger and Brenda Gibson Family Foundation  
 Ms. Joanne G. Gimbel  
 Ms. Alice Houseknecht  
 Alice and Jaclyn Houseknecht Foundation  
 Mr. and Mrs. James C. Kennedy  
 The Thomas M. Kirbo and Irene B. Kirbo Charitable Trust  
 Mr. Charles H. Kirbo Jr.  
 Estate of David Knaak  
 Manaaki Foundation  
 Norwegian Peacebuilding Resource Centre  
 Ms. F. Taylor Pape and Mr. Haddon Hufford  
 Mrs. Nan Powell  
 Qatar Foundation  
 Dr. and Mrs. Keith H. Randall  
 Mr. John W. Rendon Jr. and Ms. Sandra L. Libby  
 Rock Paper Scissors Foundation  
 Ms. Jenny B. Stoddard  
 Trailsend Foundation  
 Vestergaard S.A.  
 The Willow Springs Foundation  
 Ms. Bickley C. Wilson  
 Mr. David Douglas Wilson and Mrs. Melody Wilder Wilson  
 The Wilson Family Foundation  
 Brenda and Wade Woodson

Estate of Charleen A. Young  
 Estate of Rachel W. Zik

### \$25,000–\$49,999

Anonymous (3)  
 Lord and Lady Michael A. Ashcroft  
 Mr. and Mrs. James H. Averill Jr.  
 Mr. and Mrs. James E. Bridges  
 Estate of Charles W. Briggs  
 Mr. and Mrs. J. Chris Brown  
 Bruce Family Limited Partnership  
 Mr. Robert C. Bruce  
 Miss Terri D. Bullock  
 Drs. Steven and Barbara Burrall  
 Dr. Thomas J. Carter  
 Mr. and Mrs. Douglas W. Caves  
 Mr. and Mrs. Ross M. Cooper  
 Dr. Arnold R. Cowan and Rev. Christine A. Cowan  
 Estate of Lloyd E. Cox  
 Mr. and Mrs. John J. Cross  
 Dr. Peter B. Danzig and Ms. Lava Thomas  
 Mr. Alan Davis and Mrs. Mary Lou Dauray  
 Mr. and Mrs. Paul B. Edgerley  
 Estate of John and Alice Fredrickson  
 Global Communities  
 Mr. and Mrs. Kevin J. Gorman  
 Estate of Vincent M. Gulisano  
 Mr. Edward E. Haddock III  
 Mr. and Mrs. Edward E. Haddock Jr.  
 Edward E. Haddock Jr. Family Foundation  
 Mr. and Mrs. Philip J. Hickey Jr.  
 Hitz Foundation  
 Estate of Barbara Jones  
 Mr. Chris Jones and Mrs. Barb Jones  
 Dr. Shawn P. Jorgensen and Dr. Stephanie E. Jorgensen  
 Mr. Philip D. Kearns and Mrs. Grace E. Ray  
 Estate of Marvin I. Kennedy  
 Mr. Jayant Sadashiv Khadilkar and Ms. Manjushree R. Karkare  
 Estate of Patricia A. Kirby  
 Sonja and Tom Koenig and Family  
 Mr. and Mrs. Dilip V. Kulkarni  
 Frank S. and Julia M. Ladner Family Foundation  
 Mrs. Julia M. Ladner  
 Ms. Sherry Lansing  
 Mr. Edward Magarian  
 Mr. and Mrs. Michael A. McCarthy  
 Mr. and Mrs. Anthony Moores  
 Mr. Juan David Morgan  
 Mr. Stanley Motta

Mr. Kent C. Nelson and  
Ms. Ann Starr  
Mr. and Mrs. Lowell Northrop  
The P Twenty-One Foundation  
Patient Safety Movement  
Foundation  
Mr. and Mrs. Stephen Raynor  
Mr. and Mrs. Joseph W. Ryan  
Dame Marjorie M. Scardino  
Mr. and Mrs. Brent L. Slay  
John and Polly Sparks  
Foundation  
Mr. and Mrs. John P. Squires  
Systematic Management Services  
Mr. Chade-Meng Tan  
Tan Teo Charitable Foundation  
Tides Center  
Dr. Jack Webb and  
Ms. Nancy Allen  
Week of Compassion  
Dr. and Mrs. John D. Welch  
The WhyNot Initiative

**\$10,000–\$24,999**

Anonymous (10)  
Ms. Raydean M. Acevedo  
Mr. John B. Adams  
Dr. and Mrs. Heinz Aeschbach  
Dr. and Mrs. Joseph T. Alexander  
Estate of Jean W. Anderson  
Mr. S. Decker Anstrom and  
Ms. Sherron L. Hiemstra  
Dr. and Mrs. Michael A. Arrow  
Ms. Kathleen M. Bader  
Mr. and Mrs. David Max Baker  
Mr. and Mrs. Karl E. Bakhtiari  
Mr. and Mrs. Thomas A.  
Barrow III  
BASF Corporation  
Mr. Kurt W. Bauereiss  
Mr. and Mrs. Tim Beeton  
Beightler Squires Charitable  
Trust  
Benson Family Foundation  
Mr. and Mrs. Robert S. Benson  
Mrs. Charles W. Benton  
Ms. Susan E. Bevington  
Dr. David F. Blake and  
Dr. Carol Stratford  
Young Boozer Family Foundation  
Mr. and Mrs. Charles M. Brewer  
The Virginia and Charles Brewer  
Family Foundation  
Estate of Alene E. Bricken  
Ms. Jan W. Briscoe  
Ms. Katherine K. Brobeck  
Dr. Bronner's Family Foundation  
Dr. and Mrs. Ronald E.  
Burmeister  
Business Elites Club  
Estate of Judith E. Campbell  
Mr. and Mrs. Michael D. Cannon

Ms. Vanessa E. Cannon  
Mr. Sherman B. Carll  
Thalia & Michael C. Carlos  
Foundation  
The Ching Family  
Ms. Karen Clark  
Mr. John R. Clifford  
Dr. and Mrs. W. Randall Cline  
Clinical Resources  
Ms. Catherine P. Cole  
Mr. and Mrs. Joseph A. Coleman  
Confederation Capital Partners  
Limited  
Corporacion Andina de Fomento  
Ms. Ellen Covairt  
Dr. Frank A. Critz  
Mr. and Mrs. Gabriel Cuadra  
The Honorable and Mrs. John H.  
Dalton  
Mr. and Mrs. Lynn R. Davis  
Mr. and Mrs. David Dawson  
Dr. and Mrs. Clayton Dean  
Mr. and Mrs. Steven A. Denning  
Mr. and Mrs. David B. Dillard  
The Edgar O. Dixon Charitable  
Trust  
Ms. Phyllis Dixon  
Mr. and Mrs. Charley Dobson  
Mr. Charles M. Doyle and  
Ms. Jocelyn A. Holash  
Dr. Bronner's Family Foundation  
Mr. and Mrs. Charles W.  
Duncan Jr.  
Walter and Ursula Eberspacher  
Foundation  
Mr. and Mrs. Walter Eberspacher  
The Eccles Family Foundation  
Mr. and Mrs. Robert Eccles  
The Elfenworks Foundation  
The Ellis Foundation  
Mr. Michael G. Feinstein and  
Ms. Denise Waldron  
Estate of Marsha M. Forcum  
Mr. and Mrs. Russell Foszcz  
Mr. and Mrs. Cameron H. Fowler  
Mr. Michael Francini and  
Ms. Alys Milner  
Ms. Mary Ann Francis  
Mr. and Mrs. Charles French  
Full Circle Foundation  
Dr. Paul W. Gerke  
Mrs. Susan Gibson and  
Mr. Mark Bergman  
The Joan L. & Robert C.  
Gilkison Family Foundation  
Ms. Joan L. Gilkison  
Mr. and Mrs. Richard A.  
Goodrich  
Mr. and Mrs. Donald G.  
Goodwin  
Donald G. Goodwin Family  
Foundation  
Mrs. Ruth Lea Gordy

Mr. and Mrs. Donal Grogan  
Mr. Jeffrey B. Grossman and  
Ms. Jessica Gelber  
Mr. and Mrs. Walter E. Grubbs  
The Geoffrey Gund Foundation  
Mr. and Mrs. Geoffrey Gund  
Mr. Carroll J. Haas Sr.  
Carroll J. Haas Foundation  
Ms. Margaret E. Haas  
Mr. R. Todd Hagemeyer  
Mr. and Mrs. Floyd C. Hale  
Mr. and Mrs. Timothy J.  
Hampton  
Dot & Lam Hardman Family  
Foundation  
Dr. and Mrs. John B. Hardman  
Mr. and Mrs. Hubert L. Harris Jr.  
Mr. and Mrs. Steven F. Hauser  
Mr. Rick Meeker Hayman  
Mr. and Mrs. Christopher C.  
Healy  
Mr. and Mrs. Robert W. Hill  
William R. Hoch Family  
Foundation  
Dr. Jeanne Hoch  
Dr. Marla S. Howard  
Mr. Thomas Karpinski and  
Ms. Christine Hrib-Karpinski  
The Hunter-White Foundation  
Mr. and Mrs. Phil Hurt  
Mr. Bahman M. Irvani  
Elizabeth Jardina and  
Brian Stoler  
Ms. Kelley Rae Jewett and  
Ms. Kristi Adams  
Mr. and Mrs. Stephen D.  
Johnston  
William Josef Foundation  
Ms. Alice H. Kaufmann  
W. M. Keck Foundation  
Mr. and Mrs. Richard C. Kerns  
Fred and Flora Khosravi  
Estate of Eve Kingsland  
Ms. Pamela J. Kregg  
Mr. Michael Lebowitz  
Mrs. Judith C. Lee  
Mr. and Mrs. Robert N. Lemaire  
Mr. Donald Lichtenfelt  
Ms. Elizabeth A. Liebman  
Mr. and Mrs. Kurt Limbach  
Mr. and Mrs. McAdory  
Lipscomb Jr.  
Ms. Judy Lockyer  
London School of Hygiene and  
Tropical Medicine  
Dr. and Mrs. Stephen A. Maas  
Magellan Healthcare  
Mr. Robert Marsh  
Mr. and Mrs. Brandon Massie  
Mrs. William L. Masterton  
Mr. Michael McClain and  
Ms. Kathleen Quinn

Estate of Howard McFall  
Mr. Robert H. McKinney  
Mr. and Mrs. Hugh J. McLellan  
Ms. Susanne McMillan  
Estate of Mr. and  
Mrs. William N. Miller  
Mr. Stuart Mills and  
Mrs. Helen Probst Mills  
Dr. James E. Moore  
Ms. Melissa K. Moores  
Mr. and Mrs. Michael E. Motes  
Mr. John W. Muirhead  
Mr. Robert E. Naser  
Dr. and Mrs. Will L. Nash  
Natembea Foundation  
Nicholl Family Foundation  
Ms. Teresa A. Nicholl  
Northern Trust Company  
Mr. and Mrs. Gary Norton  
Mr. Kenneth Olivier and  
Ms. Angela Nomellini  
Mrs. Dorothy B. Padgett  
Dr. Corey and Mrs. Ellen Pavitt  
Dr. and Mrs. Theodore Petroulas  
Mr. Robert Pew and  
Ms. Susan Taylor  
Mr. and Mrs. Mark A. Phillips  
Estate of Margaret Ping  
Ms. Kathleen Quinn  
Rudy & Alice Ramsey  
Foundation  
Dr. Paul G. Ramsey  
Dr. Gregory D. Randolph and  
Ms. Janice Bryant  
Mr. Kurt N. Rathjen  
Ratliff Charitable Foundation  
Mr. Wendell S. Reilly  
Mr. Tilman Reinhardt  
Ms. Anne Martin Reynolds  
Rogers Family Foundation, Inc.  
Mr. and Mrs. Robert M. Rogers  
Mr. Gerald A. Rosenthal  
The Rotary Foundation  
Mrs. Fritz M. Rottman  
Rottman Family Charitable  
Foundation  
Ms. Cathi Roy-Sanders  
Dr. Selma H. Rutenburg  
Mr. F. James Rutherford  
The Sage Foundation  
Estate of Harold Salmanowitz  
Mr. Michael L. Sanders  
Sandy Oaks Foundation  
Mr. and Mrs. Floyd C. Sanger Jr.  
Mr. Robert L. Schmerker  
Ms. Jennifer L. Scully  
Ms. Deborah Selby  
Mr. Gary S. Selken  
Robert A. Sherman & Gloria  
Sherman Family Foundation  
Mr. Robert A. Sherman  
Mr. and Mrs. Robert A. Shevlin

## DONORS DURING 2016–2017

Mr. and Mrs. Gregory R. Simpson  
 Mr. and Mrs. Brian J. Smith  
 Mr. David C. Smith  
 Dr. Forrest A. Smith  
 Richard O. and June C. Smith Fund  
 Dr. Marshall S. Smith and Dr. Louise N. Smith  
 Mr. and Mrs. James A. Squires  
 Mrs. Mary Ellen Stachnik  
 Ms. Patricia C. Stein  
 Suggs Family Foundation  
 Mr. and Mrs. Sidney V. Suggs  
 Sungate Trust  
 Ms. Anne E. Swenson  
 Mr. Greg Teeters  
 Ms. Paula Terry  
 Dr. Gail E. Thomas and Dr. James E. Moore  
 Mr. and Mrs. Michael R. Thomas  
 Tides Foundation  
 Andrew Tobias  
 Turner Foundation  
 Mr. and Mrs. Mark S. Turner  
 Mr. Robert E. Turner III  
 Two or More Foundation  
 UCB  
 University of South Florida  
 The UPS Foundation  
 Mary and Lowell Van DeRiet Family Fund of the Minneapolis Foundation  
 Mr. David R. Virden  
 Mr. Paul E. von Kuster III  
 Mr. and Mrs. William C. Wehmeier  
 Mr. Michael J. Werch  
 Sarah R. Wetherbee Charitable Trust  
 Mr. Michael J. Wetherbee  
 Dr. Stephen Wheeler and Dr. Patricia Wheeler  
 Mr. and Mrs. Edward J. Wilson  
 Winestock Foundation  
 Mr. Jim Winestock  
 Mr. and Mrs. Kenneth M. Woodworth  
 Mr. and Mrs. Daniel Mark Wright  
 Dr. and Mrs. Cary Yeh  
 Ms. Margaret Young

### \$5,000–\$9,999

Anonymous (15)  
 Mr. William B. Ackerman  
 AECOM  
 Mr. and Mrs. Silvio P. Alfeo  
 Mrs. Margaret Allen  
 Ms. Kathy Allison  
 Ms. Susan W. Almy  
 The Arches Foundation  
 Mr. and Mrs. H. Ross Arnold III

Jane C. Artz & Frederick J. Artz Fund  
 The AtLee Family Foundation  
 Mrs. Patricia K. AtLee  
 Mr. Bernard Attal and Ms. Gerluze Santana  
 Sirdar Aly Aziz  
 Dr. and Mrs. Emerson M. Babb  
 Mr. and Mrs. Marvin L. Bailey  
 Mr. and Mrs. J. Gregory Ballentine  
 Mr. Joe T. Bamberg  
 Mr. James A. Barker  
 Mr. Joseph Bates and Ms. Lillie McAllister  
 Brad and Mary Frances Benton  
 Dr. Robert A. Berenson  
 Dr. and Mrs. David F. Bishop  
 Ms. Elizabeth K. Blake  
 Mr. Francis S. Blake  
 Mr. Lawrence Blaskopf  
 Mr. and Mrs. David L. Boddy  
 Ms. Deborah Bombard  
 Mr. and Mrs. Gordon S. Bonham  
 Mr. and Mrs. James Bowman  
 Ms. Nancy Bride  
 Ms. Martha Finn Brooks  
 Harold and Colene Brown Family Foundation  
 Dr. and Mrs. Harold Brown  
 Mr. Willard B. Brown  
 Mr. and Mrs. Robert Bruhn  
 Mrs. Zbigniew B. Brzezinski  
 The Brzezinski Family Foundation  
 Ms. Mary Alice Burack  
 Dr. and Mrs. Paul R. Butler  
 Mr. Christopher A. Calhoun  
 Mr. Richard Carrano  
 Mr. Daniel Casey and Ms. Dolores Connolly  
 Mr. and Mrs. Jeffrey A. Cassens  
 Mr. and Mrs. John Cassidy  
 Dr. Louis Centofanti and Ms. Wanda Rachels  
 Mr. and Mrs. John K. Chalmers  
 Mr. and Mrs. Donald Chamberlin  
 Mr. and Mrs. Peter E. Clark Jr.  
 Dr. Gail L. Clifford  
 Mr. and Mrs. Thomas G. Cline  
 Mrs. Ruth Cogswell  
 Ken and Sandy Collier  
 Mr. Robert A. Cook  
 Correct Rx Pharmacy Services  
 Mr. Alston D. Correll  
 Mrs. Pamela Crockett  
 Mr. and Mrs. Michael D. Culver  
 Dr. George W. Cunningham  
 The Darwin Foundation  
 Dr. Sita K. Dash  
 Mr. and Mrs. Thomas J. Davis  
 Mr. Wynand De Puy

Mr. William A. Deacon  
 Mr. Eric Dodds  
 Mr. John D. Donahue  
 Douglas Foundation  
 Mr. and Mrs. Kirk Douglas  
 Dr. Deborah Downs  
 Mr. and Mrs. Stanley F. Drezek Jr.  
 Mr. and Mrs. Robert A. Dudley  
 Mr. and Mrs. Kevin M. Duke  
 Mr. Peter B. Dunlap  
 Mr. Douglas Dunn and Mrs. Donna Gaab  
 DVJ Partnership  
 Mr. Mitch Earle  
 Mr. and Mrs. David Eggert  
 Dr. Antoinette S. Emch  
 Mr. Joseph W. Evans  
 Experimur, LLC  
 Mr. Paul S. Fan and Ms. Lai-Sang Young  
 Mr. and Mrs. Bob Farese  
 Professor and Mrs. Joseph Farrell  
 Mr. Jay M. Feinman and Ms. Carole A. Wood  
 Mr. and Mrs. James W. Felt  
 Mr. Kevin Filter  
 Finn Brooks Family Foundation  
 First Hospital Foundation  
 Mr. Geoffrey Fisher and Ms. Anna Turner  
 Mr. and Mrs. James C. Free  
 Dr. and Mrs. Richard Oliver Friday  
 Mr. Robert E. Friedman and Ms. Kristina Kiehl  
 FThree Foundation  
 Mr. J. Rex Fuqua  
 G.D.S. Legacy Foundation  
 Robert E. Gallagher Charitable Trust  
 Ms. Amy Gazard  
 Estate of Olga B. Gechas  
 General Building Maintenance  
 Mr. Safar I. Ghazal  
 Dr. Nancy E. Gibbs  
 Rev. and Mrs. Herbert A. Gillen  
 Mr. and Mrs. John A. Gilmartin  
 Mr. and Mrs. Lawrence D. Gilson  
 Googasian Family Foundation  
 Mr. and Mrs. George Googasian  
 Dr. Patricia C. Gordin and Mr. Lawrence A. Gordin  
 Mr. and Mrs. Charles E. Graves  
 Mr. and Mrs. Philip J. Grosz  
 Mr. and Mrs. Edward Grzedzinski  
 Mr. and Mrs. Donald L. Habig  
 Mr. Richard J. Hamilton  
 Mr. and Mrs. Peter V. Harris  
 Robert and Shirley Harris Family Foundation  
 Mrs. Francis W. Hatch

Mr. William P. Hausdorff, Ph.D. and Ms. Wendell Hausdorff, Ph.D.  
 HealthSpark Foundation  
 Ms. Ann Marie Healy  
 Ms. Ann D. Herbert  
 Mr. and Mrs. James D. Hier  
 Mr. John K. Ho  
 Dr. and Mrs. Nelson Horseman  
 Mr. and Mrs. Richard Housh  
 Ms. Susan Hrib  
 Estate of Barbara Hudgins  
 Ms. Helen C. Hudson  
 Ms. Margaret V. Hughes  
 Ms. Kazuko Ishida  
 Ms. Jo Bess Jackson  
 Mr. and Mrs. Anthony E. Jacobs  
 Rev. Dr. Riley Jensen and Dr. Pamela Kidd  
 Mr. and Mrs. Alan H. Jobe  
 Mr. Frederick D. Johnson  
 Mr. George H. Johnson  
 Estate of Kenneth A. Johnson  
 George H. Johnson Properties  
 Mr. and Mrs. W. Thomas Johnson  
 Dr. Julian Kadish  
 Dr. Robert Kamei  
 Mr. and Mrs. John W. Kapouch Jr.  
 Mr. Kenneth Carroll Kaufman  
 Mr. John A. Kazanjian  
 Mr. and Mrs. Michael J. Kelly  
 Ms. Nana K. Kendall  
 Ms. Kristina Kiehl  
 Mrs. Mary Pat Killian  
 Mrs. Lyn B. Kirkland  
 Estate of Robert H. Kline  
 Steven and Diane Knapp  
 Mr. and Mrs. Travis Knoop  
 Mr. and Mrs. Gearold L. Knowles  
 Mrs. Susan Knowles  
 Mr. and Mrs. Jim Kobs  
 Mr. and Mrs. Robert Koran  
 Dr. Adel B. Korkor  
 Dr. Wayne A. Kradjan and Mrs. Carolyn L. Kradjan  
 Krisander, LLC  
 Drs. Mark and Diana Kudes  
 L4 Foundation  
 Rev. and Mrs. Gary R. LaCroix  
 Dr. Susan M. Laing  
 The Robert and Vivian Lamb Fund of the Triangle Community Foundation  
 Dr. James T. Langland and Dr. Penny I. Langland  
 Dr. James Larrick  
 Estate of Dorothy W. Lavine  
 Mr. and Mrs. Matt Leacock  
 Mr. and Mrs. W. Spencer Lee IV  
 Estate of Anne M. Lennon

Mr. David R. Lewis  
 Ms. Peggy Lichter  
 Dr. Klaus Lorenz, Ph.D.  
 Dr. Willa Dean Lowery  
 Ms. Jane R. Lubben  
 Mr. and Mrs. Thomas V. Lydon  
 Ms. Kathryn Lynn  
 Mr. Richard F. Lyon and  
 Ms. Martha McMahon  
 Mr. and Mrs. Russell S. Lyon  
 Ms. Anne Marie Macari  
 Mr. William Magro and  
 Ms. Lisa Warne-Magro  
 Ms. Julia Maher  
 Makerere University School of  
 Public Health  
 Mr. Carl Malcolm  
 Mr. Thomas W. Malone  
 Margaret Clark Morgan  
 Foundation  
 Mr. and Mrs. Alex F. McCalla  
 Ms. Clare McCamy  
 Ms. Dianne McCarthy  
 Ms. Melani J. McCullough  
 The Honorable and Mrs. Alonzo  
 L. McDonald Jr.  
 Jeffrey and Karen McHenry  
 Mrs. Paula Merritt  
 Ms. Margaret K. Mills  
 Milner Family Foundation  
 Mr. and Mrs. James Milner  
 Dr. Masakazu Miyagi and  
 Dr. Mary Miyagi  
 Ms. Maria A. Montalvo and  
 Representative Strom Peterson  
 Mr. Richard A. Muller  
 Mr. Leo F. Mullin  
 Mr. and Mrs. Glen Mumeey  
 Mr. Arshad Mumtaz  
 Ms. Eleanor Murphy  
 Mr. Peter M. Musser  
 My Next Season  
 Ms. Lee Ann Myers  
 Newman's Own Foundation  
 Father William Olesik  
 Mr. and Mrs. Eric Olsen  
 Ms. Lisa Orberg  
 Dr. and Mrs. Thomas G.  
 O'Riordan  
 Mr. and Mrs. Daniel L. Ostrander  
 Mr. Chang K. Park  
 Mr. Sunny K. Park  
 Mr. and Mrs. Daniel K. Paulien  
 The Domenico Paulon  
 Foundation  
 Estate of Edgar and Phyllis Pears  
 Ambassador Mary Ann Peters  
 Drs. Lew and Winfred Pinch  
 Mr. Roger Piper  
 Mr. and Mrs. Marc Ponsard  
 Dr. Keith W. Prasse and  
 Dr. Susan W. Prasse

Mrs. Rita Coveney Pudenz  
 Drs. Russell B. Rainey and  
 Cheryl A. Rainey  
 Mrs. Sita Rao  
 Ms. Ruth G. Reeder  
 The Reidler Foundation  
 Mr. Michael J. Repass  
 Mr. G. Chase Robinson Jr.  
 Dr. and Mrs. Gaylan Rockswold  
 Dr. and Mrs. Edward H. Romond  
 Ms. Heather L. Ross  
 Dr. Ernesto Ruiz-Tiben and  
 Mrs. Emilia Ruiz  
 Mr. and Mrs. William J. Sablesak  
 Mr. Zachary B. Sank  
 Nathan & Shelly Sarkisian  
 Foundation  
 Mr. and Mrs. Kevin J. Sauder  
 Scattergood Behavioral Health  
 Foundation  
 Mr. and Mrs. Paul David  
 Schaeffer  
 Mrs. John H. Schaff  
 The John and Kathleen Schreiber  
 Foundation  
 Mr. and Mrs. John Schreiber  
 Dr. David T. Schreiner  
 Ms. Joni S. Schwager  
 The Honorable Leah Sears and  
 Mr. Haskell Ward  
 Dr. Naveed Shams and  
 Mrs. Seema N. Shams  
 Dr. Jason W. Sheedy  
 Baroness Joanna Shields  
 Mr. Doug Shipman and  
 Dr. Bijal Shah  
 Ms. Jane E. Shivers and  
 Mr. William M. Sharp Sr.  
 Ms. Gail D. Shore  
 The Sikand Foundation  
 Dr. Brett T. Brinker and  
 Dr. Heather A. Slay  
 Ms. Alicia W. Smith  
 Mr. and Mrs. Charles  
 Smith-Dewey  
 The Smith-Free Group  
 SoapBox Soaps  
 Mr. Brent A. Sowers  
 Ms. Diane Spayd  
 Ms. Margaret J. Spencer and  
 Ms. Patricia J. Lahti  
 Mr. Joel Spolsky and  
 Mr. Jared Samet  
 Mr. Leonard Stall  
 Staunton Farm Foundation  
 Mr. Edward Stern and  
 Ms. Claudia Hearn  
 The Claudia Hearn and  
 Edward Stern Foundation  
 Mr. and Mrs. W. Rod Stern  
 Mr. Robert Stets Jr.  
 Mr. and Mrs. James M. Stone  
 Mr. Robert C. Storlie

Mr. Edward L. Strohhahn Jr. and  
 Ms. Heather L. Ross  
 Sutter Instrument Company  
 Dr. and Mrs. Ronald A. Swanson  
 Ms. Cathy Sweet  
 Dr. Peter Swift  
 Ms. Jennifer C. Taylor  
 Dr. Samuel T. Test  
 Mr. and Mrs. Richard Teugh  
 ThinFilms  
 Mr. and Mrs. Jonathan C.  
 Throop  
 Mr. David T. Tichenor  
 Mr. and Mrs. Mark W. Tipton  
 Touchline  
 Mr. and Mrs. Lloyd S. Troyer  
 Ms. Carol Tucker-Foreman  
 Turner Enterprises  
 US China Business Association  
 Mr. and Mrs. Jody Usry  
 Mr. and Mrs. Peter van Oppen  
 Ms. Martha L. Vaughan  
 Vica Foundation  
 Ms. Lezli Vielle  
 Mr. and Mrs. Dan Vogel  
 The Honorable Paul A. Volcker  
 Mr. and Mrs. Ronald K.  
 Wackowski  
 Mr. Dougin Walker and  
 Ms. Elizabeth Bromley  
 Mr. and Mrs. Qaiser F. Waraich  
 The Ward Foundation  
 Mr. and Mrs. John F. Ward  
 Commander Peter Ward and  
 Mrs. Jennifer Dunson  
 Mr. and Mrs. Michael Warlick  
 Mr. and Mrs. Timothy A. Watt  
 Mr. and Mrs. Sam A. Way III  
 Mr. Jack W. Weber  
 Ms. Ann Rhodes White  
 Malcolm Hewitt Wiener  
 Foundation  
 Mr. and Mrs. Malcolm H. Wiener  
 Ms. Sharon L. Wilford  
 Mr. and Mrs. James C. Williams  
 Dr. Marilyn Williams  
 Ms. Aletta T. Wilson  
 Dr. and Mrs. Peter Windhorst  
 The Kate and Richard Wolters  
 Foundation  
 Ms. Grace Wooding  
 Ms. Joanne Woodward  
 Wrocklage Family Charitable  
 Foundation  
 Ms. Lynne E. Wrocklage  
 Mr. and Mrs. Todd Yankee  
 Mr. Robert A. Yellowlees  
 Yoshida Scholarship Foundation  
 Dr. David S. Zamierowski  
 Peggy and Lee Zeigler  
 Ms. Margaret A. Zimmerman  
 Mr. Richard W. Zurek

**\$1,000–\$4,999**

Anonymous (58)  
 Mr. Eugene Aaron  
 Mr. and Mrs. Henry L. Aaron  
 Mr. Warren Abbey  
 Ms. Tamara Abell  
 Mr. and Mrs. W. Randall Abney  
 Mr. Alan R. Abrams  
 Ms. Denise Abrams  
 Abrams Foundation  
 Mr. and Mrs. Kenneth Abrams  
 Mr. and Mrs. Daryl Ackerman  
 Mr. Jeffrey Adamczak  
 Dr. Alan Adams and  
 Ms. Kathryn A. Lyons  
 Mr. Donald Adams and  
 Ms. Ellen Maland  
 Mr. James F. Adams  
 Mr. Thomas Adams and  
 Ms. Erin Bell  
 Mr. and Mrs. Art Adie  
 Advisory Capital, LLC  
 Walter and Leticia Aeschbach  
 Dr. and Mrs. Ravinder Agarwal  
 Mr. Damien Agostinelli  
 Mr. and Mrs. David Aha  
 Dr. M. Basheeruddin Ahmed and  
 Dr. Shakila Ahmed  
 Ms. Sandra J. Ahn  
 Mr. and Mrs. Edwin Aiken  
 Dr. Gillian Air  
 Mr. Lon P. Akerberg  
 Mr. and Mrs. Mark E. Alberts  
 Mr. and Mrs. Frank S. Alexander  
 Ms. Priscilla Alexander  
 Shirley & David Allen  
 Foundation  
 Mr. H. Inman Allen  
 Mr. Ken Allen  
 Rachel and Willie Allen  
 Mr. Robert G. Allen  
 Mrs. Shirley H. Allen  
 Mrs. Tricia Allen  
 Mr. and Mrs. Richard L. Alonzo  
 Mr. Steve M. Alpers  
 Alston & Bird  
 Ms. Eleanor Alston  
 Ms. Elkin Goddard Alston  
 Mr. Edward E. Altemus  
 Dr. Susan C. Alvey  
 Mr. Joseph Ambrosavage  
 Mr. and Mrs. Edward A. Ambs  
 The Honorable and Mrs. Brady  
 Anderson  
 Ms. Brenda Anderson  
 Dr. Cris J. Anderson  
 Ms. Debra Egly Anderson  
 Ms. Elizabeth Anderson  
 Dr. Larry J. Anderson and  
 Ms. Karen Torghele  
 Ms. Mary Lee Anderson

## DONORS DURING 2016–2017

Mr. and Mrs. Roger Anderson  
 Ms. Rosetta Anderson  
 Sherman Michael Anderson  
 Trust  
 Mr. and Mrs. Weston A.  
 Anderson  
 Mr. and Mrs. Wayne Andreen  
 Mr. David M. Andreotta  
 Dr. and Mrs. Charles A. Andrews  
 Dr. Roberto Oscar Aquilano  
 Mr. Brian Arbogast and  
 Ms. Valerie Tarico  
 Mr. and Mrs. Bruce H.  
 Armstrong  
 Mr. and Mrs. Clay Margrave  
 Armstrong  
 Ms. Katherine J. Armstrong and  
 Rev. Joanne Sanders  
 Mr. and Mrs. Allyn Arnold  
 Mr. Norman A. Arnold  
 Mr. David W. Arpi and  
 Ms. Natalie Gubb  
 Mr. Kevin W. Arthur  
 Dr. Kazuko K. Artus  
 Ms. Ann M. Ashton  
 Mrs. W. F. Askins  
 AT&T  
 David A. Atefi, M.D.  
 Mr. Roger Atkinson and  
 Ms. Janet Arey  
 Mrs. Julia E. Austbo  
 Ms. Anita Austin  
 Mr. Charles W. Austin  
 Sandra L. and Daniel E. Austin  
 Mr. and Mrs. Moses Awe  
 Mr. and Mrs. Peter Aweida  
 Ms. Melanie Bach  
 Mr. and Mrs. James F. Backman  
 Ms. Joanne M. Badeaux  
 Mr. and Mrs. Jeff C. Bailey

Mr. and Mrs. J. F. Baken  
 Dr. and Mrs. Alfred L. Baker  
 Mr. Bill R. Baker  
 Mr. and Mrs. David J. Baker  
 Mr. and Mrs. Gareth D. Baker  
 Mr. and Mrs. George Baker  
 Dr. William Baker  
 Mrs. Lloyd B. Baldwin  
 Dr. John R. Ball  
 Mr. and Mrs. W. Thomas  
 Ballantine  
 Ms. Silvia N. Balsara  
 Mr. and Mrs. Parmanand  
 Balsaver  
 Mr. Joseph L. Balwierzczak  
 Mr. Mihai Bantos  
 Mr. and Mrs. Gregory T. Baranco  
 Ms. Rosemarie Baratta  
 Mr. Paul L. Barden  
 Ms. Jan C. Barlow  
 Ms. Anne Barnett  
 Ms. Beverly A. Barnett  
 Mr. and Mrs. Jack H. Barnett  
 Mr. and Mrs. George D. Barnhart  
 Mr. and Mrs. Lloyd J. Baroody  
 Mr. and Mrs. Douglas Barringer  
 Dr. Joseph Barry  
 Bill Bartholomay Foundation  
 Mr. William C. Bartholomay  
 Ms. Janet M. Bartlett  
 Mrs. Margaret Bartlett  
 Mr. Donald Barton  
 Mr. John J. Barton  
 Mr. Todd Barton and  
 Ms. Mary Elizabeth Kreider  
 Mr. David W. Bartz  
 Mr. Darrel Bateman  
 Mr. and Mrs. Gene B. Bates  
 Mr. Stephen Bates

Mr. Michael Batte and  
 Ms. Wanda Kile  
 Mr. George W. Bauer  
 Mr. Richard A. Baumgartner  
 Mr. Alan Baxter  
 Patti and Owen Baynham  
 Ms. Mary Beachum  
 Ms. Caryl Conry Beal  
 Mr. and Mrs. Jeff Beal  
 Mr. Horace E. Bearzi  
 Ms. Lauren Beaudry  
 Ms. Mary W. Beazley  
 Mr. and Mrs. Bryan T. Bebb  
 Mr. and Mrs. Bryce L. Beck  
 Mrs. Darla Beck  
 Mr. George W. Beck  
 Mr. and Mrs. Donald Becker  
 Dr. Jonathan Becker  
 Mr. and Mrs. Thomas M.  
 Beckman  
 Ms. Susan J. Bedford  
 Ms. Renate Beer  
 The Beggs Family Foundation  
 Dr. and Mrs. C. Glenn Begley  
 Ms. Sandi Jo Behnken  
 Mr. Kenneth Belcher  
 Dr. Gregory J. Bell  
 Mr. and Mrs. Louis Bellardo  
 Albert & Pamela Bendich  
 Charitable Trust  
 Mrs. Albert Bendich  
 Mr. Richard Benfield  
 Mr. David L. Bennett  
 Ms. Lynn Bennetti  
 Mr. and Mrs. Paul Beran  
 Ms. Kathryn W. Berenson  
 Ms. Robin Michelle Bergen and  
 Ms. Janine Hackett  
 Mr. Laurence N. Berking

Mr. Richard Berkins  
 Mr. Thomas Bernadzikowski  
 Ms. Vania Bernatsky  
 Dr. David A. Bernstein  
 Rev. and Mrs. James G. Berry  
 Mr. and Mrs. John T. Berry  
 Mr. and Mrs. Richard Berry  
 Mr. Wayne Bert and  
 Ms. Kerstin Jagerbo  
 Ms. Terese Bertcher  
 Ms. Nancy Bethke  
 Mrs. Kathy Betty  
 Mr. Jim Betz  
 Mr. and Mrs. Kenneth D. Betz  
 Ms. Paula Lawton Bevington  
 Ms. Annamae M. Beyette  
 Mrs. Victoria Beynon  
 Mr. Bruce Bidle  
 Mr. and Mrs. William F. Biggs  
 Ms. Elizabeth Biliske  
 Ms. Suzanne Binder  
 Mr. and Mrs. Robert R. Binns  
 Mr. Peter K. Bird  
 Mrs. Norbert Bischof  
 Charles “Chip” Bishop &  
 Jane Nichols Bishop  
 Mr. Gary Bittner  
 Mr. Philip G. Black  
 Mr. and Mrs. Richard Black  
 Dr. Tallis Blalack and  
 Ms. Katherine Weller  
 Ms. Becky Blalock  
 The Honorable James J.  
 Blanchard  
 Dr. Kendall Blanchard and Dr.  
 Connie Blanchard  
 Mr. and Mrs. Paul Blanchard  
 Mr. and Mrs. Lee N. Blatt  
 Mr. and Mrs. Francis J. Blesso Jr.  
 Mrs. Mildred Blevins  
 Mrs. Judith L. Bliley  
 Blistex  
 Mr. John W. Bloom  
 Dr. Melanie M. Bloom  
 Ms. Barbara D. Blum  
 Mr. Wayne Blythe and  
 Dr. Cheryl Blythe  
 BNY Mellon Charitable  
 Gift Fund  
 Mr. and Mrs. Fred Bockmann  
 Mr. and Mrs. Thomas Boehlke  
 The Boeing Company  
 Ms. Joyce Hood Boettcher  
 Mrs. Robert C. Bogenpohl  
 Mr. and Mrs. Joshua Boger  
 Mr. Scott Boggess  
 Dr. and Mrs. John K. Boitnott  
 Mr. Franz-Josef Boll  
 Mr. Herbert T. Bolton  
 Mr. and Mrs. Ross Bolton  
 Mr. Geoffrey Bond



**Nigerian Sama’lla Simon (right) has lived with a severely swollen leg due to lymphatic filariasis for many years. Carter Center staff member John Umaru introduced him to others with the disease and showed him how to take care of his leg. Simon lives with family members, including his mother, Talatu (pictured).**



Mr. Emmet Bondurant  
 Mr. and Mrs. Thomas H. Boone Jr.  
 Dr. Carol C. Borden  
 Mr. Arne Borgnes  
 Dr. Leslie McIntosh Borrelli  
 Ms. Karen Borstad  
 Mr. and Mrs. Robert Bottge  
 Mrs. Elisabeth Bottler  
 Dr. Kenneth Boudreau and Dr. Karen Boudreau  
 Mr. and Mrs. John A. Boudreaux  
 Ms. Roseann H. Bove  
 Ms. Kathleen Bovid  
 Mr. Jeffrey T. Bowman  
 Mrs. Deborah Boyce  
 Ms. Helen Boyce  
 Mr. and Mrs. William E. Boys  
 Ms. Olivia H. Bozik  
 Mr. Todd C. Bradbury  
 John and Kristine Bradley  
 Mr. Neal Bradsher and Ms. Elizabeth Johnson  
 Mr. Charles W. Brady  
 Mr. and Mrs. P. James Brady III  
 Mr. Charles R. Brainard  
 Ms. Carol S. Brand  
 Ms. Susan E. Brandt  
 Mr. John P. Bremer  
 Mr. Sean M. Brennan  
 Mr. Henry C. Brevard Jr.  
 Ms. Virginia G. Brey  
 Mr. Thomas A. Bridges  
 Mr. and Mrs. Mark Briggs  
 Mr. Harold C. Brockman and Ms. Cynthia Smith  
 Mr. Jonathan Broderick  
 Ms. Marilyn L. Brodie  
 Ms. Ginger L. Brookover  
 Leigh W. Brooks, Ph.D.  
 Mr. and Mrs. Reade Brower  
 Mr. Corey Brown  
 Rev. and Mrs. John Brown  
 Mr. and Mrs. John L. Brown  
 Mr. Johnnie Brown  
 Ms. Kellie R. Brown  
 Dr. Mary Jo McGee Brown  
 Mr. Richard R. Brown and Ms. Sandra Jean Zarembo  
 Mr. Robert Clarke Brown  
 Mr. and Mrs. Stuart H. Brown  
 Dr. William T. Browne and Dr. Evelyn W. Browne  
 Mr. David J. Brueggemann  
 Dr. David Brunco  
 Mrs. James I. Brunell  
 Ms. Barbara A. Bruner  
 Ms. Cynthia Rose Bryant  
 Dr. Robert E. Budin and Dr. Diane A. Lowe  
 Mr. Mike R. Budzik and Ms. Sarah A. Tacoma

Mr. and Mrs. Thomas S. Buechner III  
 Mr. and Mrs. William J. Bugg Jr.  
 Mr. and Mrs. Allen C. Buhler  
 Mr. and Mrs. Wayne L. Bullaughey  
 Ms. Mary Carson Bumann  
 Mr. and Mrs. Steve Bunce  
 Ms. Mary Catherine Bunting  
 Ms. Treava W. Burgess  
 Ms. Mary Stewart Burgher  
 Dr. Kathleen M. Burke  
 Mr. and Mrs. Scott Burnett  
 Ralph Burnham Charitable Lead Trust  
 Mr. and Mrs. James Burnis  
 Mr. James Burns  
 Dr. and Mrs. William J. Burtis  
 Ms. Susan Okie Bush  
 Ms. Enid J. Busser  
 Dr. David M. Butler  
 Mr. L. Headley Butler  
 Mr. Robert D. Butterfield  
 Byers Engineering Company  
 Mr. Kenneth G. Byers Jr.  
 Mr. and Mrs. Andrew W. Byrd  
 Mr. and Mrs. Jerry M. Byrd  
 Mr. and Mrs. Bruce C. Byrne  
 Mr. E. B. Byrne  
 Ms. Kris Byrne  
 C & S Paving  
 Ms. Sandra Cable and Mr. Ed Cable  
 Mr. and Mrs. William H. Cable  
 Mr. John E. Cabral  
 Mr. and Mrs. Christophe Cadiou  
 Mr. and Mrs. Duke M. Caldwell  
 Dr. and Mrs. George H. Callcott  
 Mr. and Mrs. Michael Camara  
 Mrs. Kimberly Cambias  
 Dr. David L. Camenga and Ms. Nora B. Arnold  
 Dr. Elizabeth E. Campbell  
 Mr. James H. Campbell  
 Ms. Jane Campbell  
 Dr. Cecilia H. Cantrell  
 Mr. and Mrs. Steven Capella  
 Ms. Carole M. Carey  
 Ms. Kathleen Carey and Mr. Jeffrey Carey  
 Ms. Stasia Carey  
 Mr. David Carlino  
 Mr. and Mrs. Gerald Carlisle  
 Mr. Kent H. Carlsen  
 Mr. and Mrs. Gary Carlston  
 Mrs. Linda B. Carlyle  
 Dr. Ameer F. Carmines  
 Mr. Robert E. Carr  
 Ms. Susan A. Carr  
 Mr. and Mrs. Wayne Carriere

Mr. and Mrs. Cameron Carrington  
 Mr. Charles W. Carson Jr.  
 Mr. and Mrs. James B. Carson Jr.  
 Mrs. Annette Carter  
 The Calvin W. Carter Family  
 Mr. and Mrs. D. Jeffrey Carter  
 Mr. and Ms. James E. Carter III  
 Dr. Jean Carter and Mr. Michael Carter  
 Mr. and Mrs. John Carter  
 Dr. and Mrs. John B. Carter  
 Mr. and Mrs. Joshua J. Carter  
 Ms. Becky Carter  
 Dr. Ronald D. Carter and Ms. Judith Carter  
 Mrs. Sarah Jane Carter  
 Mr. William Hodding Carter III  
 Ms. Marianne Cartwright  
 Ms. Victoria P. Carver  
 Ms. Sharon L. Cassidy  
 Ms. Cecily L. Cassum  
 Mr. John Casterman  
 Mr. Joseph Catanzaro  
 Mr. Dan T. Cathy  
 Ms. Theresa Catino  
 The Cedars Foundation  
 Dr. and Mrs. Arthur Chaffee  
 Ms. Christina Chalkley  
 Ms. Beverly Champany  
 Edith and Anthony Chan  
 Mr. Kang Chan  
 Ms. Miriam D. Chapman  
 Mr. Ken Chase  
 Dr. Michael D. Chase and Dr. Patricia Sato  
 Mr. and Mrs. Peter Chase  
 Mr. Eric D. Chasser  
 Mr. David Chasson  
 Ms. Laura Chenel  
 Cherokee Foundation  
 Ms. Diane M. Chesnut  
 Ms. Lynda Chesterton  
 Mr. Daniel M. Chew  
 Mr. Albert Chiang  
 Chick-fil-A  
 Mr. Sam Childers and Mr. Jeff Hemphill  
 Mr. Shi Baw Ch'ng  
 Mr. Philip S. Chordas  
 Dr. and Mrs. Paul M. Christensen  
 Mr. and Mrs. Lynn Christiansen  
 Mr. Edbert Chua  
 Mr. and Mrs. Allen T. Clark  
 Mr. and Mrs. Chris Clark  
 Ms. Charles E. Clark  
 Mr. Paul W. Clark  
 Paul W. Clark Family Foundation  
 Mr. and Mrs. Terry M. Clark  
 Ms. Linda M. Clary  
 Mr. Russell K. Clayton

Mr. D. Elwood Clinard  
 Ms. Rebekah Clower  
 Mr. John S. Clyde  
 Ms. Marge Coahran  
 Mr. and Mrs. Barrett Cobb  
 Mr. Regina Cocanougher  
 Mr. and Mrs. Douglas M. Cochrane  
 Mr. George G. Cocks  
 Mr. Alan M. Cody  
 Ms. Elisabeth A. Cody  
 Mr. Mark Coffman  
 Mr. David H. Cofrin and Ms. Christine Tryba-Cofrin  
 Mr. and Mrs. Darvy M. Cohan  
 Mr. Andrew A. Cohen  
 Mr. Edward B. Cohen and Ambassador Charlene Barshefsky  
 Mr. and Mrs. Harvey M. Cohen  
 Mr. Mark B. Cohen and Ms. Sheila M. Fyfe  
 Ms. Sheryl Cole  
 Mr. Robert B. Colgin  
 Mrs. Betty Collier  
 Dr. and Mrs. J. Richard Collins  
 Ms. Margaret H. Collins  
 Mr. and Mrs. Richard B. Collins  
 Colorado Episcopal Foundation  
 Compassionate Friends  
 Mr. Roger C. Conant  
 Mr. Bryan Conley and Ms. Monika Nikore  
 Mr. Robert M. Conley  
 Mr. Jack Conner  
 Mr. Basil J. Connor  
 Dr. K. T. Connor and Mr. Jere Robings  
 Mr. and Mrs. Thomas W. Conroy  
 Ms. Leisa Contreras  
 Ms. Margaret A. Cook Levy  
 Mr. William Cook and Ms. Monika Mevenkamp  
 Mr. Raymond Jervis Cooke  
 Mr. John Cookinham  
 Dr. Sarah Cookinham  
 Mr. Mark J. Coolican and Ms. Susan J. Blotzer  
 Mr. and Mrs. Kevin C. Cooper  
 Dr. and Mrs. Max Cooper  
 Ms. Susan Cooper  
 Mr. James M. Copeland Jr. and Ms. Deborah E. McFarland  
 Ms. Doris J. Coplien  
 Mr. and Mrs. Warren N. Coppedge  
 The Honorable Samuel G. Coppersmith  
 Ms. Alyse Lucas Corcoran and Mr. John L. Morrison  
 Dr. and Mrs. Eugene H. Cordes  
 Ms. Ellyn Corey and Mr. Thomas Sartor

## DONORS DURING 2016–2017

Mr. Kenneth P. Corhan  
 Mr. and Mrs. James R. Corkery  
 Dr. Lynn D. Cornell  
 Mr. and Mrs. Robert J. Cortelyou  
 Mr. Rod Corvo  
 Mr. and Mrs. John M. Cotton  
 Ms. Christine R. Cottrell  
 Mr. and Mrs. William M. Coulter  
 Mr. and Mrs. Charles M. Couric  
 Mr. Joel H. Cowan  
 Dr. Shawn Cowper and  
 Dr. Carolyn Rampus  
 Mr. Jeremy Cowperthwaite  
 Cox Farms  
 Mr. and Mrs. Rodney B. Cox  
 Mr. Dennis Cozan  
 Mr. Michael Craib  
 Mr. Mark A. Craig  
 Ms. Nancy W. Craig  
 Dr. Betty Jean Craige  
 Mr. and Mrs. James C. Crain  
 Ms. Beth B. Crane and  
 Mr. Ricard McKee  
 Mr. David C. Crane  
 Mr. Erik Crank and  
 Mrs. Laura Arbilla  
 Mr. Charles B. Crawford Jr.  
 Mr. and Mrs. Richard Creger  
 Dr. Melinda Crenshaw  
 Ms. Anna Crist  
 Dr. Gary Cromer and  
 Ms. Judy Porter  
 Ms. Mary Karen Cronin  
 Ms. Eleanor B. Crook  
 Dr. Catherine Cross  
 Mrs. Louis C. Crouch  
 Mr. and Mrs. Dwight Crowder  
 Areta Crowell and Russell Smith  
 Dr. Thomas I. Crowell  
 Ms. Judy M. Culbreath  
 Ms. Janice A. Culpepper  
 Culver Family Foundation  
 Mr. and Mrs. J. Bart Culver  
 Mr. John Cummings  
 Ms. Susan D. Cummings  
 Mr. and Mrs. Thomas  
 Cunningham  
 Mrs. Carleton E. Curran  
 Ms. Donna J. Currie  
 Dr. Roy Curtiss  
 Ms. Kristin A. Cutler  
 Mr. and Mrs. W. Bowman Cutter  
 Ms. Marlene Czarkowski  
 Mr. and Mrs. Frank Czarnecki  
 Mr. and Mrs. Robert K. Dace-  
 Smith  
 Mr. and Mrs. Peter Dahlberg  
 Ms. Karen C. Dahlstrom and  
 Mr. Robert E. Thompson  
 Reeshad Dalal, Ph.D.  
 Mr. and Mrs. Cameron Dales  
 Mr. and Mrs. Scott Daniel  
 Mrs. Billie Jacquelyn Daniels  
 Ms. Melonee A. Daniels  
 Mr. and Mrs. Stephen S.  
 Daniels  
 Mr. and Mrs. Daniel Dannevik  
 Mr. and Mrs. Kelly M. Darden Jr.  
 Dr. Carol F. Daron  
 Mr. and Mrs. Gastón O. Daumy  
 Mr. Daniel H. Davenport  
 Mr. Roger C. Davidson  
 Mr. Alan J. Davino  
 Dr. Alison E. Davis  
 Ms. Ann G. Davis  
 Ms. Barbara M. Davis  
 Mr. Christopher L. Davis  
 Mr. and Mrs. Don A. Davis Jr.  
 Mr. and Mrs. Erroll B. Davis Jr.  
 Mr. and Mrs. Frank T. Davis Jr.  
 Mr. James L. Davis  
 Dr. Margaret D. Davis  
 Day Family Foundation  
 Ms. Kathleen Day  
 Mr. and Mrs. Deane K. Dayton  
 Mr. and Mrs. Justin De Graaf  
 Mr. William J. de Groot  
 Mr. Walter De Treux III  
 Mr. P. De Villiers  
 Dr. Philip Dean and  
 Dr. Linda Church  
 Mr. and Mrs. Charles A.  
 DeBenedittis  
 Dr. Michiel E. Ultee and  
 Dr. Patricia L. Dedert  
 Mr. Edward Delaplaine II  
 Mr. and Mrs. Joseph Delgado  
 Dr. Nancy Dell-Steele  
 Ms. Florence Dembling  
 Dr. Jeffrey Demouy and  
 Dr. Therese Demouy  
 Rev. Catherine B. Dempesy-Sims  
 Ms. Pete Dempesy-Sims  
 Ms. Françoise Denis  
 Mr. Jeffrey Dennis  
 Mr. Daniel W. Dennison  
 Mr. and Mrs. Richard A.  
 Denny Jr.  
 Dr. Clara Deser  
 Mr. Thomas M. Dethlefs  
 Mr. and Mrs. Glenn Dettinger  
 Ms. Sarah Deutsch and  
 Mr. Eli Eilbott  
 Ms. C. Maury Devine  
 Mrs. Irene Devine  
 Ms. Tina Devries  
 Mrs. Martha Dewald  
 Ms. Pacia T. S. Dewald  
 Mr. George T. Dewey III  
 Rev. and Mrs. Donald N. Dial  
 Mr. Richard A. Diamond  
 Dr. Claudia Dickerson and  
 Mr. Wayne Grinstead  
 Mr. Mark Dickinson  
 Dr. and Mrs. W. Reed Dickinson  
 Dickinson Family Fund  
 Ms. Marlene G. Dickson  
 Ms. Marion Diener  
 Mr. and Mrs. Brandon T.  
 Dierickx  
 Mr. Wallace W. Dietz  
 Mr. Richard H. W. Dillard  
 Ms. Jane Dillon  
 Ms. Jean Marie Dillon  
 Mr. and Mrs. Phil Dixon  
 Dr. Robert M. Dixon  
 Mr. Eugene Z. Djeu  
 Mr. David W. Doerr  
 Mr. William Doerr  
 Mrs. Wilma R. Doll  
 Mr. Arlen D. Dominek and  
 Mr. A.J. Young  
 Mr. Joseph P. Dominguez Jr.  
 Dr. Taymon Domzalski and  
 Dr. Lisa Ann Cavanaugh  
 Mr. Michael Donnantuono  
 Mr. and Mrs. James K. Donnell  
 Mr. and Mrs. Edward Keith  
 Donnelly  
 Mrs. Robert J. Dorwart  
 Dr. Razak A. Dosani  
 Mr. and Mrs. Glenn R. Doshay  
 Dr. John Douglas and  
 Dr. Jan Douglas  
 Dove Givings Foundation II  
 Ms. Betsy Downey  
 Ms. Christine Doyle and  
 Mr. Michael Yessick  
 Mr. John Doyle  
 Mr. and Mrs. Richard L. Drach  
 Mr. Douglas O. Drake  
 Mr. Kurt Dreckmeier  
 Dr. Robert Numan and  
 Dr. Diane E. Dreher  
 Ms. Christine Dreyfus  
 Ms. Susan Driscoll  
 Mr. Joseph D. Driskoll  
 Mr. and Mrs. Rodney Driver  
 Mr. and Mrs. Cornelis J. Drost  
 Mr. and Mrs. Clarence  
 Drummond  
 Mr. and Mrs. Mark Duffy  
 Mr. Frank Dunau and  
 Ms. Amy Davis  
 Ms. Lisa A. Dunavin  
 Ms. Anneliese H. Duncan  
 Ms. Deborah Dunevant  
 Ms. Patricia Dusenbury  
 Ms. Bertha B. Duvernay  
 Dr. Brad Dyke  
 Dr. and Mrs. David S. Dyke  
 Eagan Family Foundation  
 Mr. John F. Eagan  
 Ms. Evelyn Echevarria  
 Mr. and Mrs. George H.  
 Eddings Sr.  
 Mr. and Mrs. Bert P. Eder Sr.  
 Ms. Genelle Edwards  
 Ms. Kimberly A. Edwards  
 Mr. Thomas and Ms. Anne M.  
 Edwards  
 Mr. and Mrs. William T. Edwards  
 Mr. and Mrs. Edmund A. Egan  
 Mr. M. Michael Egan  
 Ms. Laura M. Egger  
 Dr. and Mrs. Bryon Ehlmann  
 Ms. Marypat T. Ehlmann  
 Mr. and Mrs. Robert J. Ekman  
 Dr. Mouradi B. Elchahal  
 Ms. Nancy J. Eleazer  
 Mr. and Mrs. Eldon Eller  
 Mr. Charles Elliott  
 Ms. Rosanda Ellsworth  
 Mrs. Julia S. Elsee  
 Dr. and Mrs. Dirk M. Elston  
 Empowering Works  
 EMSA Fund  
 Mr. and Mrs. Thomas Engh  
 The Honorable and  
 Mrs. James C. England  
 Dr. Mary Jane England  
 Ms. Elizabeth A. English  
 Mr. and Mrs. John D. Epstein  
 Dr. and Mrs. Trent Erney  
 Ms. Catherine Erny  
 The Lisa Esherick Fund at the  
 East Bay Community Foundation  
 Mr. Daniel Esrey  
 Mr. Robert J. Essick  
 Mr. and Mrs. C. Paul Estep  
 Mr. and Mrs. David Evans  
 Mr. and Mrs. Edward R. Evans  
 Mr. and Mrs. Thomas N. Evans  
 Ms. Kellie Evans-O'Connor  
 Mr. Benjamin L. Everitt  
 Mr. Robert V. Evers  
 Dr. and Mrs. Edward Ewing  
 Mrs. Susan Ewing  
 Mr. and Mrs. Daniel Fagan  
 Mr. and Mrs. Michael P. Fahey  
 Mr. and Mrs. L. Reade Fahs  
 Mr. John W. Failor  
 Mrs. Dara Fairgrievies  
 Dr. Harlicia F. Farley  
 Dr. and Mrs. Neil Farris  
 Mr. Joseph Fata  
 Dr. Catherine A. Faver  
 Ms. Nancy K. Fazzino  
 Mr. Don Feathers  
 Mr. Joel Fechter  
 Dr. Joseph M. Feczko and  
 Ms. Leighton Gleicher  
 The Honorable R. Keegan  
 Federal Jr.

Mr. and Mrs. Thomas V. Fehsenfeld  
 Mr. and Mrs. William S. Fehsenfeld  
 Ms. Elaine J. Felde  
 Mr. and Mrs. Henry David Fellows Jr.  
 Dr. Flora Fennimore  
 Dr. R. Fenton-May  
 Mr. Rodney Ferguson and Ms. Kathleen Egan  
 Dr. and Mrs. Ricardo A. Fernandez  
 Mr. and Mrs. Robert Ferrell  
 Mrs. Scott Ferris  
 Ms. Susan S. Ferson  
 Dr. and Mrs. James M. Fico  
 Mr. and Mrs. Kenneth Finger  
 Mr. Leroy M. Fingerson  
 Mr. Howard B. Finkel  
 The Samuel Finkel Foundation  
 Dr. and Mrs. Gregory K. Finn  
 Bette and Bob Finnigan  
 Mr. and Mrs. Maurice Finucan  
 The Firefly Trust  
 Mr. and Mrs. Kenneth W. Fischer  
 Mr. and Mrs. Harry Fish  
 Dr. and Mrs. Jonathan H. Fisher  
 Mr. and Mrs. Mike Fisher  
 Mr. David Fisk  
 Ms. Catherine Fissell  
 Rev. Sue Fitzgerald  
 Mr. Christophe Flament  
 Ms. Nancy E. Fleischer  
 Mr. David Fleming  
 Mr. and Mrs. Maurice R. Fliess  
 Mr. and Mrs. Richard Flood  
 Floradon Foundation  
 Ms. Sarah L. Flosi  
 Rev. Ralph Fogal  
 Ms. Mary Jane Fogle  
 Ms. Pegi Follachio  
 Rev. Austin M. Ford  
 Ms. Patricia R. Forman  
 Mr. John S. Forrer  
 Mr. William Forrest and Ms. Nancie Julian  
 Ms. Sumarie Bass Forrester  
 Ms. Nancy V. Foster  
 Ms. Karen Fouad  
 Mrs. Frances W. Fowler  
 Mr. and Mrs. R. Dean Fowler  
 Mr. and Mrs. Dale Fox Jr.  
 Mr. and Mrs. Michael Fox Sr.  
 Mary Ellen Fox and Michael E. Fox Family Foundation  
 Mr. and Mrs. Thomas Fox  
 Mr. Ralph C. Francis  
 Mr. and Mrs. Stephen R. Francisco  
 A. J. Frank Family Foundation  
 Mrs. Janice F. Frank  
 Dr. Mary B. Frankis  
 Mr. Robert Frankland and Ms. Kathryn Scott  
 Ms. Alice Franklin  
 Mr. Thomas R. Frantz  
 Mr. and Mrs. Donald Fraser  
 Dr. and Mrs. Richard Frates Jr.  
 Ms. Susan Fraysse  
 Mr. and Mrs. Matthew S. Frazier  
 Frederick Stearns Foundation  
 Ms. Estelle Freedman  
 Mr. Simon David Freeman  
 Dr. Christopher P. French  
 Ms. Jeanna French  
 Ms. Cynthia Evans Freshnock  
 Ms. Beth Frey  
 Mr. Nicholas A. Vucelic and Ms. Christine C. Frick-Vucelic  
 Mr. Markus Fromherz and Ms. Heike Schmitz  
 Mr. and Mrs. John Fry  
 Dr. Colony Fugate  
 Mr. Phillip T. Fujii  
 Ms. S. Marce Fuller  
 Ms. Evelyn K. Fulmer  
 Mr. and Mrs. Randy Fulmer  
 Ms. Marilyn Funderburk  
 Mr. and Mrs. William Gagen  
 Mr. and Mrs. Stanley A. Galanski  
 Ms. Kyle R. Galbraith  
 Mr. Tom J. Gallagher  
 Mr. Tracy Gallagher  
 Ms. Carol Gallant  
 Ms. Theresa M. Gallant  
 Ms. Alison Gallaway and Mr. Andy Carson  
 Ms. Sabra Gallo and Mr. Frederick Post  
 Ms. Rose M. Galloway  
 Mr. James F. Gammill and Ms. Susan H. Alexander  
 Ms. Stephanie Garber and Mr. David M. Collins  
 Ms. Michelle Garcia-Daniels  
 Mr. Lester L. Garrison  
 Mr. Warren Garrison  
 Ms. Joan E. Gates  
 Mr. and Mrs. William P. Gaupp  
 Mr. Harry W. Gedney  
 Mr. David W. Geilen  
 General Atomics  
 Ms. Janine B. Gensheimer  
 Mr. and Mrs. Richard J. Geoghegan  
 Mr. and Mrs. Varghese R. George  
 Rev. and Mrs. William S. George  
 Ms. Dorothy Gerner  
 Ms. Liliane V. Gersh  
 Mr. and Mrs. Leonard Gerzon  
 Mr. and Mrs. Praveen Ghanta  
 Mr. and Mrs. Vasudev Gharpure  
 GHR Foundation  
 Ms. Liane Giambalvo  
 Mr. Eric M. Gibber  
 Ms. Sharon M. Gibbons  
 Mr. and Mrs. Don B. Gibson Jr.  
 Mr. and Mrs. Ronald J. Gibson  
 The Honorable Gordon D. Giffin  
 Ms. Barbara Gil  
 Mr. Paul Gillan  
 Mr. and Mrs. John R. Gillig  
 Mr. Douglas Gillingham  
 Dr. Pat Ingle Gillis  
 Ms. Elizabeth G. Ginsberg  
 Mr. and Mrs. Thomas A. Giordano  
 Mr. and Mrs. William W. Givens  
 Ms. Cleve E. Gladney  
 Mr. Robert K. Glass  
 Mr. and Mrs. Gary Glasscock  
 Mr. and Mrs. William J. Glasser  
 Mr. and Mrs. Jack Gleason  
 Mr. and Mrs. David A. Glose  
 Mr. Taylor Glover  
 Ms. Ann C. Gobeski  
 Mr. Bobby D. Godbee  
 Mr. and Mrs. John W. Godden  
 Mr. and Mrs. Nitin Godiwala  
 Dr. Jack R. Goetz  
 Mr. Alan R. Goff  
 Mr. Judd Goldberg  
 Mr. and Mrs. Geraldo Gomes  
 Dr. Kathryn Gonzalez  
 Mr. and Mrs. Chris Goodwin  
 Google  
 Mrs. Julia Goss  
 Dr. and Mrs. William E. Gotthold  
 Abe Graber Memorial Fund  
 Ms. Mary K. Graf  
 Ms. Nedra P. Graff  
 Mr. and Mrs. Robert H. Graham  
 Dr. Cheryl S. Granrose  
 Mr. and Mrs. Curtis Grant  
 Dr. Myrna R. Grant  
 Mr. Pirie J. Grant  
 Mr. Roderick M. Grant  
 Ms. Judith Grassilli  
 Ms. Annette Grattan  
 Mr. Edward Grau  
 Dr. Paul N. Gray  
 Greater Greenville Family Health, LLC  
 Mr. Douglas Green  
 Mr. and Mrs. Francis Green  
 Mr. and Mrs. Joseph H. Green  
 Mr. Kevin F. Green  
 Mr. Bob Greene and Ms. Leslie Brown  
 Mr. and Mrs. Chesley M. Greene  
 The Greenhouse Church  
 Ms. Suzanne Greenleaf  
 Dr. and Mrs. Robert Greenspan  
 Dr. Lawrence Greenwald  
 Ms. Jacqueline Gregg  
 Mr. James Gregg  
 Mr. E. Alex Gregory  
 Dr. and Mrs. Martin C. Gregory  
 Dr. Jean L. Grem  
 Dr. and Mrs. David Grenda  
 Mr. Jeffrey Greve  
 Ms. Tilly M. Grey  
 Dr. E. Rawson Griffin III and Ms. D. Clark Griffin-Eddings  
 Joanne and Tim Griffin  
 Ms. Linda Griffin  
 Ms. Sarah H. Griffin  
 Mr. John H. Griffith  
 Dr. Linda J. Griffith and Dr. Scott K. Kellogg  
 Mr. and Mrs. Charles W. Grigg  
 Mr. Dennis Grimes  
 Mr. and Mrs. J. D. Grimsbo  
 Mr. Fred Grob and Ms. Dorothy Kinney  
 Dr. and Mrs. James L. Groskreutz  
 Ms. Betty L. Gross  
 Charley and Jill Gross  
 Ms. Georgia Grummon  
 Ms. Rochelle W. Guillory  
 Mr. Warren Gump  
 Mr. and Mrs. W. Franklin Gunion  
 Mr. and Mrs. Robert Gunning  
 Dr. and Mrs. Surendra Gupta  
 Vivian Hays Guthrie Charitable Fund  
 Mr. and Mrs. Kenneth Gutierrez  
 Ms. Charlotte M. Guyman  
 Ms. Joan B. Haan  
 Joanne and Peter Haas Jr. Fund  
 Mr. John Paul Haberman  
 Estate of Richard J. Haberski  
 Mr. and Mrs. Mark A. Hackett  
 Mr. Robert S. Hagge Jr.  
 Mr. and Mrs. Damon Haggerty  
 Mr. Gregory J. Hahn  
 Ms. Virginia L. Hajeian  
 Mr. and Mrs. Raymond M. Hakim  
 Mr. and Mrs. Emmett M. Hale  
 The Hale Foundation  
 Mr. and Mrs. James W. Hale  
 Mr. and Mrs. Bruce S. Hall  
 Bruce S. & Betty L. Hall Charitable Foundation  
 Ms. Erin Hall  
 Ms. Jane Beaumont Hall, Esq.  
 Ms. Martha C. Hall  
 Mrs. Patricia Hall  
 Mr. Robert S. Hall  
 Dr. Fredrica R. Halligan  
 Ms. Marcia Halpern  
 Mr. Tahir Hamid

## DONORS DURING 2016–2017

Mr. Art Hamilton  
 Mr. and Mrs. Herman H. Hamilton  
 Ms. Florence B. Hamlin  
 Mr. George R. Hamm  
 Mr. and Mrs. Earl G. Hammond  
 Hammond Family Foundation  
 Mr. Paul B. Hammond  
 Mr. Mark Hampton  
 Ms. Janet S. Hancock  
 Ms. Joanna R. Hanes-Lahr  
 The Robert T. Hanley Foundation  
 Mr. Robert T. Hanley  
 Mr. John B. Hanlon  
 Rev. and Mrs. Earl K. Hanna  
 Dr. and Mrs. David G. Hannay  
 Ms. Ermaline Hannum  
 Mr. Charles C. Hansen III  
 Ms. Suzanne M. Hanses  
 Dr. and Mrs. M. Emdadul Haque  
 Mr. Richard M. Harden  
 Ms. Karen Hardiman  
 Ms. Rochelle Hardin  
 Mr. and Mrs. Daniel L. Hardt  
 Mr. Charles L. Hardwick  
 Estate of Lucile M. Harford  
 Mr. and Mrs. Joseph Hargadon  
 Ms. Elena Harlow  
 Ms. Patricia G. Harrington  
 Ms. Carolyn L. Harris  
 Ms. Margaret Harris  
 Mr. Kenneth Harstad  
 Ms. Carol S. Hart  
 Ms. Susan Riley Hart  
 Ms. Ann-Marie F. Hartline  
 Ms. Ellen Weaver Hartman  
 Mr. Stephen Hartnett  
 Mr. and Mrs. Tommy A. Harvey  
 Mr. and Mrs. Jeff Haskin  
 Mr. Stephen R. Hatcher and Ms. Joy Ellis  
 Mr. Antoine G. Hatoun and Ms. Andrea G. Levitt  
 Ms. Judith J. Havens  
 Drs. Harry and Lynne Haverkos  
 Mr. and Mrs. Robert W. Haviland  
 Mr. Jan P. Havlisch  
 Dr. Konrad Hayashi and Ms. Jannah Goodell  
 Mrs. Judith Hays  
 Mr. and Mrs. Kenneth S. Hays Jr.  
 HCD Foundation  
 Ms. Vivian J. Headings  
 Mr. and Mrs. Richard W. Healey  
 Health & Development International  
 Dr. Patrick Hearing and Dr. Janet Hearing  
 Mr. James J. Hebrard  
 Mr. Greg K. Hecht

Hecht Walker, Attorneys at Law  
 Mr. and Mrs. James J. Heckenbach  
 Mr. and Mrs. Hans H. Heikel  
 Mr. and Mrs. Steven M. Heilmann  
 Mrs. Carol L. Held  
 Mr. Preston F. Helgren  
 Dr. and Mrs. Gerard L. Helinek  
 Hellgate High School  
 Dr. Russell Helms and Dr. Wendy Faye Greene  
 Mr. and Mrs. Eric Helpenstell  
 Mr. John H. Hemsley and Ms. Nansi Mendoza  
 Ms. Babette Henagan  
 The Henagan Foundation  
 Mr. James A. Henderson  
 Mr. and Mrs. Larry L. Henderson  
 Dr. and Mrs. Ralph H. Henderson  
 Mr. and Mrs. Glenn P. Hendrix  
 Mr. and Mrs. Kevin J. Heneghan  
 Drs. David Hennerman and Barbara Widmer  
 Ms. Linda S. Hensel  
 Mrs. Janice Hensiek  
 Mr. Joseph E. Herbst  
 Dr. and Mrs. Emery C. Herman Jr.  
 Ellen S. and Jay R. Herman  
 Ms. Jean Herman  
 Estate of William Herrick  
 Mr. and Mrs. Ronald L. Herrmann  
 Mr. and Mrs. Robert G. Hestand  
 Ms. Susan A. Heule  
 Ms. Carol Hewer  
 Dr. Kenneth R. Hey  
 Mrs. Juliane Heyman  
 HGA Gifts and Apparel  
 Dr. and Mrs. Carlton T. Hicks  
 Ms. Samantha Hidlebird  
 Dr. John Higgins  
 Mrs. Jesse Hill Jr.  
 Mr. and Mrs. B. Harvey Hill Jr.  
 Dr. and Mrs. David W. Hill  
 Dr. Tracey Hill and Mr. Dale Hill  
 Ms. Joyce I. Hirman  
 Dr. Rich L. Hiskes and Dr. Anne Hiskes  
 Rev. and Mrs. Henry Richard Hoblin  
 Mr. and Mrs. Wayne E. Hochstetler  
 Mr. Dennis J. Hock  
 Mr. and Mrs. Dan Hoeprich  
 Mr. David D. Hofmeister  
 Ms. Mary E. Hogan  
 Mr. Paul Hogben  
 Mr. and Mrs. Charles A. Holdener

Ann M. & Robert M. Holder Foundation  
 Mr. John R. Holder  
 Holder Properties  
 Mr. and Mrs. Robert M. Holder Jr.  
 Dr. and Mrs. Walter D. Holder Jr.  
 Mr. and Mrs. Philip E. Holladay Jr.  
 Mr. William Hollamon  
 Mr. Larry N. Holland  
 Dr. and Mrs. Peter Holm  
 Dr. Thomas R. Holmes and Dr. Grace Holmes  
 Mr. William G. Holt  
 Ms. Deborah Holtz  
 Mr. Neal Holtzer  
 Holy Trinity Catholic Church  
 Dr. Paul Holzman and Dr. Barbara Crass  
 Mr. Forest Honl  
 Dr. Ann Elizabeth Hoos  
 Hopi Farms & Minerals, Ltd.  
 Mrs. Horace B. Hord  
 Mr. and Mrs. Alan Horne  
 Ms. Kelly Horner  
 Horrigan Foundation  
 Ms. Mary L. Hortin  
 Mr. Vittorio Hosle  
 Dr. and Mrs. Leslie S. Hough  
 Mr. Donald G. Houk  
 Ms. Eileen Hout  
 Mr. Robert W. Howard  
 Ms. Veronica Howe  
 Mr. and Mrs. Lembhard G. Howell  
 Mr. and Mrs. Edward S. Howle  
 Mr. MacLay Hoyne  
 Ms. Ann Hriciga and Mr. Michael Coughlin  
 Mr. and Mrs. Paul Hruska  
 Mrs. Elizabeth B. Hubbard  
 Mr. Donald H. Hubbs  
 James Hudson and Julia R. Knox-Hudson  
 Mr. Richard A. Hudson  
 Mr. Ray E. Huebschmann  
 Mr. and Mrs. Kenneth B. Huesby  
 Drs. Kenneth and Britt Huff  
 Mr. Melvin Eugene Huffman  
 Ms. Leah Hughes  
 Mr. and Mrs. Robert Hugi  
 Dr. Matthew and Linda Hulbert  
 Mr. Bruce Hull  
 Mr. David C. Humm  
 Mr. and Mrs. Daniel S. Hummel  
 Mr. Russell N. Humphrey  
 Ms. Cheryl Hunley  
 Mr. Jason Hunt  
 Mr. Peter D. Hunt  
 Mr. and Mrs. Thomas N. Hunt  
 F. A. Hunter & Associates

Mr. Farley A. Hunter  
 Professor and Mrs. Howard O. Hunter  
 Mr. John D. Hunter  
 Mr. Jeff Hurlow and Ms. Jennifer Irish  
 Mr. Elvin W. Hurst  
 Mr. and Mrs. Art Hurt  
 Dr. Naghma Husain  
 Mr. and Mrs. Alan D. Husak  
 Miss Rebekah Huskamp  
 The Rick Hutcheson and Rob Kincaid Charitable Giving Fund  
 Mr. and Mrs. Terry L. Hutchinson  
 Mr. and Mrs. Richard W. Hutson  
 Mr. and Mrs. Robert D. Huxley  
 Ambassador Jeanette W. Hyde  
 Mr. and Mrs. Michael H. Iacolucci  
 Ms. Jacqueline Ikeda  
 Ms. Henna Inam  
 Ms. Syeda R. Inamdar  
 Eleanor Denmead Ingram Fund  
 Admiral and Mrs. Bobby R. Inman  
 The Inman Foundation  
 Ms. Stephanie R. Irene  
 Mr. and Mrs. Robert Irish  
 Mr. and Mrs. B. William Irlbeck  
 Ms. Maxine Isaacs  
 Mr. Zephyr Isely and Ms. Fruzan Parvanta  
 Mr. Keith Ito  
 Mr. David Iverson  
 Mr. Robert L. Ivey and Ms. Jill Bowman  
 Dr. Linda Izquierdo  
 Ms. Elizabeth C. Jackson  
 Mrs. William J. Jackson  
 Mr. and Mrs. H. Craig Jacobs  
 Mr. and Mrs. Paul J. Jacobs  
 Mr. Mitchell B. Jacoby  
 Mr. and Mrs. Petter Jahnsen  
 Ms. Maria H. Jalics  
 Jalima Holdings, Ltd.  
 Jana Foundation  
 Mr. and Mrs. Ronnie Janey  
 Mr. Richard J. Jasculca  
 Ms. Isabel H. Jasinowski  
 Mr. and Mrs. Jerry J. Jasinowski  
 Ms. Elizabeth A. Jaskoski  
 Ms. Barbara B. Javaras  
 Mr. and Mrs. Michael Jay  
 Ms. Elizabeth Jeffrey  
 Mr. Robert D. Jenkins  
 Mrs. J. Michelle Jenn  
 Mr. and Mrs. Robert Jennaro  
 Mr. Robert L. Jennings Jr. and Ms. Barbara H. Bott  
 Mr. Rob E. Jensen  
 Dr. Robert C. Jespersen

Mr. and Mrs. C. Gene Jester  
The John Ernst Foundation  
Mr. Theodore C. Johns  
Mr. and Mrs. Bruce E. Johnsen  
Mr. and Mrs. Charles A. Johnson  
Mr. and Mrs. Charles G. Johnson  
The Tom and Edwina Johnson  
Family Foundation  
Ms. Jennifer A. Johnson and  
Mr. Kenneth L. Grotewiel  
Ms. Joan G. Johnson  
Mr. Joe Johnson  
Mr. Jonathan D. Johnson  
Mr. and Mrs. Larry A. Johnson  
The Honorable Marilyn Johnson  
Mr. and Mrs. Thad Johnson  
Ms. Jana Johnston and  
Mr. William Tomlinson  
Ms. Karen L. Johnston  
Mr. Eric J. Joiner  
Mr. and Mrs. Bill Jones  
Mr. and Mrs. Boisfeuillet Jones Jr.  
Mr. Charles E. Jones  
Mr. G. Pownall Jones  
Mr. and Mrs. George Jones  
Mr. and Mrs. Gilbert G. Jones  
Mr. and Mrs. Jeffrey Jones  
Mrs. Kimberly A. Jones  
Ms. Marilee Jones  
Mr. Stanley S. Jones and  
Ms. Barbara Cleveland  
Mr. Robert Jordan  
Bob and Diane Jorgensen  
Mr. and Mrs. David W. Juday  
Mr. and Mrs. Bruce A. Judson  
Ms. Jan Jurgelon and  
Mr. Sami Fam  
Mr. Marvin L. Justice  
Ms. Marsha A. Kademian  
Mr. and Mrs. John S. Kahler  
Mr. and Mrs. Thomas Kaiser  
Dr. Sona Kalousdian and  
Dr. Ira Lawrence  
Mr. Dale S. Kammerlohr  
Ms. Kris L. Kandler and  
Ms. Kim Kandler  
Mrs. Carol F. Kane  
Dr. and Mrs. Norman M. Kane  
Mr. Nahaliel Kanfer  
Mr. and Mrs. Partap Kapoor  
and Family  
Ms. Audra Karasa  
Ms. Martha J. Karnopp and  
Mr. James P. Chaput  
Mr. George Karnoutsos  
Dr. Ali R. Kashaninia  
Ms. Joan Kasprovicz  
Mr. and Mrs. Paul E. Kaste  
Ms. Patricia A. Kates  
Dr. Daniel A. Kaufman and  
Ms. Taylor Brooks  
Mr. and Mrs. John T. Kautzer  
Dr. Charles D. Kay and Ms.  
Margaret Trageser-Kay  
Mr. and Mrs. John W. Keeling  
Mr. and Mrs. Christopher A.  
Keenan  
Mr. Bill Kehl  
Mr. James Kelleher  
Mr. and Mrs. Jeffrey S. Kelley  
Ms. Kathy Kelley and  
Mr. Dave Leflar  
Mr. Michael W. Kelley  
Ms. Margaret Kellogg  
Ms. Margaret Kelly  
Mr. and Mrs. Peter G. Kelly  
Mr. John Kemmerer  
Mr. and Mrs. James E. Kennedy  
Ms. Nancy L. Kennedy  
Dr. and Mrs. Robert P. Kennedy  
Dr. James J. Kent  
Ms. Joan M. Kent  
Donald and Marilyn Keough  
Foundation  
Mrs. Marilyn Keough  
Ms. Florence Kerkhoff  
Dr. and Mrs. Onnik Keshishian  
Ms. Merrilynn W. Kessler  
Ms. Rosemary Kessler  
Mr. Joseph M. Keto and  
Ms. Catherine M. Berger  
Mr. and Mrs. Ashraf R. Khalaf  
Robert and Sandy Khan  
Mr. David Kieltyka  
Ms. Jacqueline M. Kienzle  
Mr. John B. Kilbane  
Mr. and Mrs. Michael G. Kilgore  
Mr. Rusty Kilkenny and  
Ms. Melissa Fujimoto-Kilkenny  
The Rev. Billy Kim  
Ms. Younghee Kim  
Mr. Paul L. King  
Mr. and Mrs. Richard J. King  
Ms. Mary Kinsey  
Dr. Juanita Kirby  
Dr. David Kirk  
Mr. and Mrs. Derek G. Kirkland  
Ms. Elizabeth Kirkwood  
Mr. and Mrs. Bruce  
Kirschenbaum  
Ms. Lenore E. Kirvay  
Mr. and Mrs. Stephen Kitchen  
Mr. Don Kjellerson  
Mr. and Mrs. Kenneth Klein  
Mr. and Mrs. Wallace Klein  
Ms. Carolyn Klinger and  
Mr. Donn Williams  
Mr. and Mrs. Jonathan B. Kluger  
Mr. Jeffrey Knauth  
Ms. Marily Knieriemen  
Ms. Esther P. Knierim  
Ms. Janice J. Knight  
Mr. Robert N. Knight Jr.  
Ms. Julia Knispel  
Knopf Family Foundation  
Mr. Jim Knopf  
Ms. Kristin L. Koblish  
Mr. and Mrs. Paul Koch  
Mr. and Mrs. Eric K. Kocher  
Mr. Bruce J. Koehler  
Mr. Keith D. Kofoed  
Ms. Mary Kay Kohles-Baker  
Mr. Kerry W. Kohnen  
Mr. and Mrs. Ray E. Kohring  
Konu Town  
Mr. and Mrs. Jason Kopanke  
Ms. Susan K. Koralik  
Dr. and Mrs. M. Roman Kotlarek  
Dr. Robert C. Kowerski  
Mr. Franklin D. Kraai  
Mr. Donald Kraft  
Mr. and Mrs. Timothy E. Kraft  
Mr. and Mrs. David F. Krahn  
Mr. and Mrs. James M. Kramer  
Mr. Orin S. Kramer  
Ms. Melissa Krause  
Mr. and Mrs. Michael Krepick  
Ms. Elise Kroeber  
Ms. Leigh-Anne Krometis  
Mr. Nicholas Krupa and  
Mr. William Wiggington  
Mr. and Mrs. Richard A. Kruse  
Mr. and Mrs. Lawrence N.  
Kugelman  
Mr. and Mrs. Franklin R.  
Kuhlman  
Mr. Karl Kuhlmann  
Dr. Bradley Kunz  
Ms. Debbie Kusaka  
Dr. Arden Kwan and  
Dr. Mei Chow-Kwan  
Ms. Julia I. Kyle  
Rev. Myrna Kysar  
Mr. and Mrs. Michael J.  
Labowsky  
Mr. James Lacivita Jr.  
Mr. and Mrs. Dennis R. Lacroix  
Mr. and Mrs. Michael Ladam  
Mr. Michael Lahood and  
Ms. Elizabeth Pontikes  
Mr. John R. Laing and  
Ms. Kathleen B. King  
Mr. and Mrs. John D. Lamb  
Dr. Matthew J. Lambert III  
Mr. and Mrs. David L. Lammert  
Mrs. Eleanor A. Lane  
Ambassador and Mrs. James T.  
Laney  
Dr. and Mrs. Roger Lang  
Mr. David E. Lange  
Ms. Wilma M. Langhamer  
Mr. and Mrs. Ray A. LaPanse  
Ms. Mary Lou Laprade  
Mr. and Mrs. James M. LaRowe  
Mr. Aerick Larson  
Ms. Shirley G. Larson  
Mr. and Mrs. Thomas A. Larson  
Ms. Mary Laschober  
Ms. Linda M. Lasley  
Mr. Thomas A. Last  
Mr. and Mrs. George W. Lattimer  
Dr. Sharon L. Laubach  
Mr. John W. Law and Mr.  
Thomas Moulton  
Ms. Mary C. Lawlor  
Mr. Robert A. Lawrence  
Ms. Angelique Layton and  
Mr. Jeffrey Anderson  
Mr. Steve Lazzareschi  
Ms. Barbara Lea  
Mr. and Mrs. Patrick T. Leahy  
Ms. Ann K. Leake  
Mr. Douglas Leal  
Ms. Barbara J. Lebel  
Mr. Joel L. Lebowitz  
Ms. Jessica Ledbetter and  
Ms. Raneec Barsanti  
Mr. Josh Ledford and  
Ms. Gretchen McHenry  
Mr. and Mrs. John L. Ledman  
Estate of Beth Smith Lee  
Mr. David Lee and  
Ms. Lyn Jakeman  
Mr. and Mrs. Eugene C. Lee  
Dr. Peter Lee and Dr. Nancy Lee  
Mr. and Mrs. Rodney M. Lee  
LeFort-Martin Fund of The  
Chicago Community  
Foundation  
Ms. Heidi Lefrois  
Mr. and Mrs. Michael J. Legge  
Ms. Sophie M. Lehar  
Mr. Roger Lehecka  
Dr. and Mrs. Jeffrey Lehmer  
Mr. Dale Leibach and  
Ms. Patricia B. Leibach  
Mr. David O. Leiwant  
Ms. Lysa Leland  
Mr. David M. Lemal  
Dr. and Mrs. Jeffrey D. Leman  
Mr. Thomas P. Lemke  
Mr. and Mrs. Paul R. Leonard Jr.  
Ms. Sue Leong  
Ms. Debbie G. LePage  
Mr. Stephen Leppla  
Mr. and Mrs. Larry N. Lesh  
Roberta G. Lessor, Ph.D.  
Mr. and Mrs. Raymond M.  
Leuthold  
Mr. and Mrs. John Levay  
Mr. and Mrs. W. Steven  
Lewellen  
Dr. and Mrs. David Lhowe  
Chen L. Li  
Drs. Raymond and Ruth Liang  
Mr. Scott P. Libson  
Mr. and Mrs. John R. Ligertwood  
Dr. and Mrs. Alfred R. Light

## DONORS DURING 2016–2017

- The Lightsey Family Charitable Trust  
 Mr. and Mrs. Glenn Lightsey  
 Ms. Meredith Lilley  
 Ms. Elsa Limbach  
 Mr. Bruce C. Lincoln  
 Ms. Joanne Lincoln  
 Dr. Stan M. Lindenfeld  
 Dr. Peter Lindsay and Ms. Kate Binzen  
 Mr. and Mrs. David A. Liner  
 Mr. William H. Linginfelter  
 Mr. Michael L. Linhardt  
 Mr. Eugene M. Link and Ms. Ann Marie Hirsch  
 Mr. Christopher Linn and Ms. Patricia Kellison  
 Ms. Kathleen Linney and Mr. Tom Moss  
 Mr. Vincent J. Y. Liu  
 Mr. Robert Livsey and Ms. Rita Liston  
 Mr. Dennis P. Lockhart  
 Ms. Dorothy Lockspeiser  
 Mr. Gregory Loek and Ms. Kathleen Rice  
 Dr. Deborah Lynn Loers and Dr. David Prentice  
 Dr. and Mrs. David L. Lohin  
 Mr. and Mrs. George Lohrer  
 Mr. Daniel London  
 Ms. Helen S. London  
 Ms. Mary Kate Long  
 Ms. Alicia Loo  
 Ms. Jane Loranger  
 Mr. and Mrs. John Louchheim  
 Ms. Sheryl A. Louie  
 Mr. Christopher Love  
 Mr. and Mrs. John Lovitt  
 Ms. Suzanne Lowers  
 LPL Financial  
 Dr. Edward Lucas  
 Mr. Christopher J. Ludewig  
 Ms. Barbara A. Luke  
 Ms. Dianne Luketic  
 Mr. and Mrs. Stuart W. Lumsden  
 Mr. Raymond Luna  
 Ms. Kirsten Lundergan-Linker  
 Mr. and Mrs. Vincent Lunetta  
 Mr. and Mrs. John R. Luongo  
 Mr. and Mrs. John A. Lupo  
 Ms. Julie Luton  
 Mr. James Lutz  
 Mr. and Mrs. Theodore C. Lutz  
 Ms. Joanne Lyman  
 Mr. Michael M. Lynch  
 The Honorable Noreen Lynch  
 Mr. and Mrs. Richard Lyttle  
 Mr. and Mrs. Louis Ma  
 Mr. Steven Maass  
 Ms. Joann Macey  
 Mr. Thomas P. Mack  
 Ms. Mary Mackenzie  
 Mr. Christopher M. Mackey and Ms. Donna L. Cherniak  
 Mr. and Mrs. Mark MacKinney  
 Ms. Karen A. Macko  
 Ms. Nancy F. MacLean  
 Mr. and Mrs. D. Gordon MacLeod  
 Ms. Megan R. MacMillan  
 Dr. Clara MacNamee  
 Mr. and Mrs. James Mahony  
 Mr. and Mrs. John D. Mahony  
 Dr. Thane Michael Mains and Ms. Marianne Cartwright  
 Making All Voices Count  
 Dr. Albert J. Mallinckrodt  
 Mr. and Mrs. Michael Mallon  
 Mr. J. Michael Maloney  
 Mrs. Sam Maloof  
 Dr. Alex D. Malter  
 The Mamdani Foundation  
 Mr. Iqbal G. Mamdani  
 Mr. Mark Manasse and Dr. Janet Mohle-Boetani  
 Ms. Elena S. Manitzas  
 Mrs. Hilda Mansfield  
 Ms. Ruby Mantooth  
 Mr. and Mrs. Timothy W. Mapes  
 Mr. A. Russell Marane  
 Marathon Petroleum Corporation  
 Mr. and Mrs. James F. Marchman III  
 Ms. Caroline S. Markfield  
 Mr. and Mrs. Fred Markham  
 Mr. Earl Marsh  
 Dr. and Mrs. William E. Marsh  
 The Honorable and Mrs. F. Ray Marshall  
 Ms. Rachelle Marshall  
 Mr. Donald B. Marti  
 Mr. and Mrs. James D. Martin  
 Dr. Jeannette Martin  
 Ms. Kathleen E. Martin  
 Mr. and Mrs. Dennis Martinek  
 Ms. Joycelyn A. Martinez-Wade  
 Mr. and Mrs. Thomas F. Maser  
 Ms. Bonnie Mason  
 Mr. and Mrs. Richard T. Mason  
 Ms. Suzanne E. Massey  
 Mr. and Mrs. Steve Mathias  
 Mrs. Simy N. Mathov  
 Ms. Alyce K. Matsumoto  
 Ms. Carolee S. Matsumoto and Mr. David L. Gilbertson  
 John Ray Mattheis, M.D.  
 Dr. Barbara C. Matthews  
 Dr. and Mrs. Randall Matthews  
 Mr. Dana Matthrow  
 Mr. Michael A. Matuson and Ms. Jean M. Suplick  
 Ms. Katharine W. Mauer  
 The John J. and Maryanne T. Mauriel Family Foundation  
 Ms. Pauline A. Mayer  
 Mr. and Mrs. Roy Mayfield  
 Mr. Robert T. and Susan H. Mayne  
 Dr. Wallace D. Mays  
 Dr. Derek T. Mayweather  
 Mr. Brian K. Mazar and Mrs. Anne S. Mazar  
 Mazar Family Charitable Foundation  
 Mr. Riyadh Maznavi and Ms. Sarah Dunn  
 Dr. Peter J. Mazzaglia  
 Dr. and Mrs. William J. Mazzei  
 Dr. Jessica D. McAdoo  
 Mr. Charles E. McBrearty  
 Mr. James A. McBride and Ms. Mary Morse  
 Mr. Mark McBride  
 Deborah and Stephen McCarter  
 Mr. and Mrs. George R. McCarthy  
 Dr. Susan A. McCarthy  
 Ms. Donna McCarthy-Jensen  
 Mr. and Mrs. Stuart McCarty  
 Dr. and Mrs. David McClean  
 Mr. and Mrs. Robert K. McCleary  
 Mrs. Lynne B. McClendon  
 Ms. Marilyn McCloskey  
 Ms. Erin K. McConahey  
 Dr. Robert McCormack and Mr. Andy Smith  
 Ms. Anna McCrary  
 Mr. and Mrs. Charles N. McCullough  
 Ms. Susan McCune  
 Ms. Florence McCutcheon  
 The McCutcheon Foundation  
 Mr. and Mrs. David P. McElroy  
 Mr. and Mrs. Carl McElwee  
 Mr. and Mrs. Kevin McEntee  
 Dr. and Mrs. James McFarland  
 Dr. and Mrs. Sam G. McFarland  
 Ms. Janice McGarrah and Mr. Steven Williams  
 Mr. and Mrs. Patrick M. McGeehan  
 Ms. Sharon McGregor  
 Mr. Daniel McGuire  
 Ms. Patricia Ann McGuire  
 Mr. and Mrs. James T. McIntyre Jr.  
 Ms. Marilyn McKay  
 Dr. Margaret Anne McKenna  
 Mr. and Mrs. Steven A. McKenna  
 Mr. and Mrs. Wade F. McKenzie  
 Mr. Cliff McKinney  
 Rev. Leslie McKown and Rev. Martha McKown  
 Mr. Scott McLaughlin  
 John Luther McLean and Isabelle Gray McLean Trust  
 Mr. and Mrs. Edward McLean  
 Mrs. Mary Jo McLean  
 McMahan Family Fund at The San Diego Foundation  
 Mr. and Mrs. Daniel McMorro  
 Mr. and Mrs. Denis McMorro  
 Ms. Irene McMurray  
 Dr. Rene McNall-Knapp  
 Ms. Yone C. McNally  
 Robert & Margaret McNamara Foundation 2  
 Dr. Wayne F. McNett  
 Ms. Virginia L. McPhearson  
 Ms. Alice B. McReynolds  
 Mr. and Mrs. Michael S. McTeague  
 Mr. and Mrs. Jonathan Mead  
 Ms. Patricia C. Meadows  
 Ms. Janice A. Mears  
 Ms. Beverly L. Mecklenburg  
 Ms. Jean M. Meek and Mr. George Meek  
 Dr. Earl Louis Meeks and Dr. Burrelle S. Meeks  
 Ms. Dorothea Megna  
 Mr. and Mrs. Chet Mehta  
 Ms. Smita Mehta  
 Dr. and Mrs. Donald E. Meier  
 Ms. Linda Meier  
 Ms. Deborah Merriam  
 Merrill Cargo, LLC  
 Ms. Gretchen L. Messer  
 Dr. Gary L. McKown and Ms. Jill M. Meuser  
 Mr. Eddie Meyers  
 Debra and Robert Meyerson  
 Ms. Ellen Meyn  
 Mr. Richard A. Michalski  
 Mr. and Mrs. John C. Middlebrooks  
 Mr. and Mrs. Gary B. Miles  
 Ms. Julie Millane  
 Ms. Christy L. Miller  
 Mr. and Mrs. David W. Miller  
 Dr. and Mrs. Dayton Miller  
 Mr. and Mrs. D. Kris Miller  
 Don L. & Nancy K. Miller 2015 Children's Fund  
 Ms. Eileen Miller  
 Mr. and Mrs. Jon Miller  
 Dr. and Mrs. Lynn Miller, Ph.D.  
 Mr. Milton Miller II  
 Dr. Fred Miller III  
 Mr. Raymond Miller  
 Mr. and Mrs. Richard B. Miller  
 Mr. and Mrs. William Miller  
 Ms. Susan E. Miller-Tully  
 Ms. Leila Milliner  
 Dr. and Mrs. Wayne Milloy  
 Mrs. John Mills

Robert S. Mills and Judith E. Kleen Fund of The Columbus Foundation  
 Dr. G. Irene Minor  
 Mr. and Mrs. John M. Mirsky  
 Dr. Dimitri Misailidis  
 Mr. and Mrs. Clifton D. Mitchell  
 Ms. Maggie Mitchell-Salem  
 Ms. Betty J. Mizek  
 Mrs. John H. Mobley II  
 Ms. Anne Modarressi  
 Mr. Richard P. Moe  
 Ms. Diane L. Moffett  
 Dr. and Mrs. Harvey Mohrenweiser  
 Mr. Vighneswara R. R. Mokkarala  
 The Honorable Walter F. Mondale  
 Mr. David Moninger  
 Ms. Donna Moniz  
 Ms. Cara W. Monson  
 Ms. Lou Ann Montana and Mr. James Pflugrath  
 Mr. and Mrs. Scott T. Montgomery  
 Mr. and Mrs. Richard L. Moody  
 Reverie Moon  
 Dr. Cathleen Moore  
 Ms. Dorothy J. Moore  
 Mr. and Mrs. Melvin R. Moore  
 Mr. and Mrs. Ronald W. Moore  
 Dr. and Mrs. Thomas J. Moore  
 Ms. Anne C. Moos  
 Mr. and Mrs. Thomas F. Moran  
 Betty and Jean Mori  
 Mr. Kieran Morrill  
 Mr. and Mrs. Gregory Morris  
 Mr. and Mrs. N. Hart Morris  
 Mr. Charles P. Morrison  
 Mr. Gary Morrison  
 Evelyn and John Morrison Charitable Foundation  
 Mr. John L. Morrison  
 Ms. Gloria A. Morrow  
 Mr. Emory L. Morsberger  
 Ms. Jill L. Mortensen and Ms. Sharon Kay Phillips  
 The Honorable Alfred H. Moses  
 The Honorable Ambler H. Moss Jr.  
 Moss Foundation  
 Ann and Jerry Moss  
 Ms. Christina Moulson  
 The Mount Sinai School of Medicine  
 Mr. Pushkor Mukerji  
 Dr. and Mrs. Sal Mukho  
 Dr. Gary R. Mullen  
 Dr. Christopher Mullin and Dr. Sarah Gaffen  
 Mrs. Mary Mullin  
 Mrs. John S. Mullins  
 Dr. and Mrs. Robert S. Munford III  
 Ms. Barbara Munn  
 Mr. Robert R. Munoz and Ms. Pamela Hughes  
 Ms. Myra M. Munson  
 Dr. and Mrs. James Murakami  
 Ms. Kirsten Murch and Mr. Alan Massey  
 Mr. and Mrs. Glen Murphy  
 Ms. Pamela Murphy  
 Ms. Christi Murray  
 Mr. and Mrs. John Mussells  
 Mr. and Mrs. Jon F. Myers  
 Dr. Stephanie Nacouzi  
 Mr. Rajeev Nagar  
 Mr. and Mrs. Andrew W. Nagle  
 Sanjiv Nanda  
 Mr. and Mrs. Ravi K. Nandigum  
 Mr. Jerome Natoli  
 Dr. and Mrs. John J. Naveau  
 Ms. Violetta Neal-Leonard  
 Mr. John Neer  
 Mr. and Mrs. Samuel H. Neff  
 Mr. and Mrs. Matthew Neiger  
 Ms. Doris Neilson  
 Ms. Lisa A. Nelms  
 Mr. George Nelsen and Ms. Therese Simon  
 Mr. Douglas W. Nelson  
 Ms. Karen M. Nelson  
 Mr. Michael Nelson and Ms. Louise Durocher  
 Mr. and Mrs. Jeff Nesmith  
 Mr. Walter E. Netherland  
 Ms. Jeanmarie Nettleton  
 Mr. Win Neuger and Dr. Christie Neuger  
 New Horizon Foundation  
 New Place Fund  
 Mr. Dana Newbauer and Dr. Lisa Nocera  
 Mr. Daniel Newell  
 Dr. Nancy L. Newman  
 T. Nichols  
 Mr. and Mrs. James O. Nickel  
 Dr. Aileen Nicoletti  
 Mr. and Mrs. Ken Nielson  
 Mr. and Mrs. David J. Noonan  
 Mr. and Mrs. Donald A. Nordine  
 Ms. Martha J. Nordsieck  
 Mr. Amos L. Norris  
 The North Ridge Foundation  
 Ms. Esther M. Novak  
 Dr. and Mrs. Jeffrey Nowak  
 Mr. and Mrs. James R. Nowicki  
 Mr. James W. Noyes  
 The Colleen & Sam Nunn Family Foundation  
 The Honorable and Mrs. Samuel A. Nunn Jr.  
 Nurse Practitioner Healthcare Foundation  
 Mr. and Mrs. Donald E. Nygaard  
 Mr. and Mrs. Craig Oaks  
 Mr. and Mrs. James Obey  
 Mr. David O'Brien  
 Oda McCarty Architects Ltd.  
 Mr. S. Russell Oda  
 Ms. Ellen O'Dea  
 Dr. Elizabeth Odegard  
 Miss Nancy Lee Oetter  
 Mr. and Mrs. Douglas H. Ogden  
 Mr. Garrick Ohlsson  
 Ms. Mary L. O'Keefe  
 Dr. and Mrs. Mark D. Okusa  
 Ms. Sylvia Oliva-Padron  
 Estate of George R. Oliver Sr.  
 Mr. and Mrs. Cory Olson  
 Mr. David Olson  
 Ms. Carol Olwell  
 Mr. and Mrs. Mohammad M. Omar  
 Dr. Gilbert S. Omenn and Ms. Martha A. Darling  
 Mr. and Mrs. Daniel E. O'Neill  
 Mr. James M. O'Neill and Ms. Kathy Mosier  
 Dr. Santa Ono and Ms. Gwendolyn Yip  
 Dr. and Mrs. Kent L. Oots  
 The Jesse H. & Susan Oppenheimer Foundation  
 Ms. Jean Oppenheimer  
 Mr. Joshua Oppenhuis  
 Mr. George W. O'Quinn  
 Dr. Edward T. Ordman  
 Ms. Deborah L. Ornowski  
 Mr. Stephen W. Osborn  
 Dr. and Mrs. David W. Osgood  
 Dr. and Mrs. Magdy Osman  
 Mr. Tom Osowski  
 Mr. and Mrs. Matthew Oster  
 Ms. Hilvie E. Ostrow  
 Mr. Charles J. Oswald  
 Dr. Harold E. Ott  
 Mr. David K. Owen  
 The OZMA Fund  
 Rusty and Connie Pace Family Foundation  
 Mr. and Mrs. Rusty Pace  
 Mrs. Nancy Packard  
 Mr. and Mrs. John R. Paddison  
 Dr. Jayoung Pak  
 Mr. and Mrs. Gary E. Pakulla  
 Parachin Design Studios, Ltd  
 Rev. and Mrs. Samuel L. Pardue  
 Ms. Hannah Park  
 Mr. Richard A. Park  
 Mr. and Mrs. Robert N. Parke  
 Dr. Paul M. Parker and Mr. Eric D. Johnson  
 Ms. Mary Y. Parr  
 Ms. Noreen J. Parrett  
 Mr. and Mrs. Mark Parrott  
 Mrs. Robert A. Pastor  
 Ms. Jacqueline F. Patterson  
 Mr. Leo H. Patterson  
 Ms. Margot Patterson  
 Ms. Monica Patterson  
 Mr. and Mrs. Christopher D. Patton  
 Mr. and Mrs. James L. Patton Jr.  
 Mr. and Mrs. William P. Peabody  
 Mr. Charles B. Pearson  
 Dr. Michele L. Pearson  
 Mr. and Mrs. Gregory B. Pease  
 Dr. Deborah S. Lee and Mr. John W. Peifer  
 Penn Abstract & Land Services  
 Perforce Foundation  
 Dr. Daniel Perlman and Ms. Jane Katims  
 Mr. Fred Perpall  
 Mr. and Mrs. Ronald Q. Perritt  
 Mr. and Mrs. Godfrey Perrott  
 Mr. William Kanarek and Ms. Deborah Perry  
 Mr. Egbert L. J. Perry  
 Mr. Ralph T. Perry and Mrs. Mary Louise Seldenfleur  
 Mr. and Mrs. Thomas C. Perry  
 Dr. Marjie L. Persons  
 Mr. and Mrs. David W. Peters  
 Mr. and Mrs. Don L. Petersen  
 Mr. Grant Petersen and Ms. Mary Anderson  
 Ms. Laura A. Petersen  
 Mr. and Mrs. Stephan Petersen  
 Ms. Caroline A. Peterson  
 Mr. and Mrs. Dave Peterson  
 Mr. and Mrs. Henry Peterson  
 Mr. and Mrs. John M. Peterson Jr.  
 Dr. John T. Peterson and Dr. Mary A. Vander Maten  
 Mr. and Mrs. Richard A. Peterson  
 Mr. Todd L. Peterson  
 Mr. and Mrs. William O. Peterson  
 Mr. William Wiegard and Ms. Judith Petroski  
 Mr. Francis A. Petrus  
 The Honorable and Mrs. Don Petterson  
 Ms. Patricia A. Peyton  
 Mr. and Mrs. Guy D. Pfeiffer  
 Mr. and Mrs. John S. Pfister  
 Mr. and Mrs. David Phelps  
 Mr. James M. Phillips  
 Mr. William R. Phillips  
 Mr. and Mrs. Robert Piccalo  
 Mr. and Mrs. Steven Pieper  
 Ms. Una Marie Pierce  
 Mr. and Mrs. Kent E. Ping

## DONORS DURING 2016–2017

Ms. Patricia Pirrello  
 Mr. and Mrs. Dirk Pirwitz  
 Mr. John G. Pitcairn  
 Ms. Nancy Pitera  
 Mr. J. Randall Pitman  
 The Pitrof Fund of The Chicago  
 Community Foundation  
 Ms. Rachel Pivnick  
 Mr. Gunnar Plake  
 Ms. Karen Lee Platis  
 Mrs. Penny Platnick  
 Mr. Anders S. Platou  
 Dr. Robert French and  
 Dr. Pamela Pletcher  
 Mr. Dan Buttimer and Dr.  
 Elizabeth Plunkett-Buttmer  
 PNC Financial Services Group  
 Mr. John Poertner  
 Dr. Rebecca Pogue  
 Mrs. Linda Pollard  
 Mr. Max Pollard  
 Mr. Caleb Pollock  
 Mrs. Annette J. Polston  
 Ms. Susie Q. Pomares  
 Mr. and Mrs. John Michael  
 Pongracz  
 Ms. Alice Pool  
 Mr. David Poole  
 Mrs. Lawrence E. Poorman  
 Mrs. John M. Pope  
 Dr. William Wade Pope  
 Lester Poretsky Family  
 Foundation  
 Ms. Arlene Porter  
 Dr. and Mrs. Joe W. Posey  
 Dr. and Mrs. Robert Potrzeba  
 Mr. and Mrs. Chris Potter  
 Mr. and Mrs. Bruce M. Powell  
 Mr. and Mrs. David Powell  
 Mr. Thomas A. Power  
 Mr. and Mrs. Steve R. Pozzi  
 Ms. Velma W. Pressly  
 Mr. and Mrs. J. Stephen  
 Prestwood  
 PricewaterhouseCoopers LLP  
 Ms. Susan S. Priest  
 Mr. Chesley H. Prince and  
 Ms. Cathy A. Wilkins  
 Ms. Rose Prisko  
 Dr. and Mrs. Norberto E. Priu  
 Mr. Stephen Protulis  
 Estate of Fred and Rose Prouser  
 Mrs. Jenny Pruitt  
 Dr. Robert J. Puckett  
 Dr. William C. Pugh and  
 Dr. Patricia Troncoso  
 Mr. and Mrs. Gabriel L. Pugliese  
 The Rev. James H. Purks III  
 Ms. Cassandra Pursley  
 Ms. Anne L. Putnam  
 Ms. Naseem Qader

Ms. Angela J. Rabkin  
 Mr. Christopher Radko  
 Mr. Salvatore Ragucci  
 Mr. William L. Raiser  
 Dr. and Mrs. Donald J. Raithel  
 Dr. and Mrs. Vadrevu K. Raju  
 Mr. Ronald C. Rak  
 Mr. Wade A. Rakes II  
 Dr. Archana Ramaswamy  
 Mr. and Mrs. Wallace L. Rank  
 Dr. Mark Rapaport and  
 Ms. Jacqueline Calavan  
 Dr. Khusro Rashid  
 Dr. Wendy Rashidi  
 Dr. and Mrs. J.J. Rasimas  
 Ms. Jeanne Rasmussen  
 Mr. Richard E. Ratliff  
 Mr. and Mrs. William T.  
 Ratliff III  
 Mr. and Mrs. James Rausch  
 Ms. Sandra L. Rausch  
 Mrs. Sam T. Ray  
 Mrs. Robert E. Ray  
 Mr. David A. Rayner and  
 Ms. Wendy O'Neill  
 Admiral J. Paul Reason  
 Mr. Steven Reber  
 Ms. Martha J. Reddout  
 Mr. Shyam Reddy and  
 Ms. Renee Dye  
 Dr. Robert D. Redin  
 Mr. Sanford M. Reece  
 Ms. Florence M. Reese  
 Mr. and Mrs. D. Paul Regan

Ms. Monique M. Regard  
 Mr. and Mrs. Michael Reghitto  
 Ms. Rosemary Regis  
 Ms. Ruth Rehwaldt  
 Daniel L. and Sophie K. Reiber  
 Charitable Trust  
 Mr. Peter Reich  
 Mr. Al B. Reid  
 Ms. Joanne Reid  
 Mr. Richard M. Reilly  
 Mr. Mark Reinhardt  
 Dr. James Reiss  
 Ms. Paula Rimmel  
 Ms. Kimberly J. Rendleman  
 Ms. Emily Renuart  
 Dr. and Mrs. Thomas Reppun  
 Mr. and Mrs. William Revelle  
 Mr. Rick Reviglio  
 Dr. Charles F. Reynolds III  
 Mr. Lee Allen Reynolds  
 Mr. and Mrs. Stephen S.  
 Reynolds  
 RFB Advertising, LLC  
 Mr. Skip Rhodes  
 Ms. Kathleen Rice  
 Ms. Laura M. Rice  
 Ms. Velma G. Rice  
 Dr. Gary L. Rich and  
 Dr. Deanna S. Mitchell  
 Susan and Robert Richane  
 Mr. Eric D. Cox and  
 Ms. Gina Richard  
 Ms. Pamela Richard  
 Ms. Grace Richardson

Mr. and Mrs. Norman Richie and  
 Family  
 Ms. Marilynn Richtarik and  
 Mr. Matt Bolch  
 Mr. and Mrs. Richard K. Riess  
 The Honorable Richard W. Riley  
 Mr. Victor Rink and  
 Ms. Linda Bianchi  
 Mrs. Charles Rinker  
 Mr. Robert Ritchie  
 Mr. William A. Ritter  
 Ms. Mimi Ritzema  
 Ms. Christina Lyn Cooley Rivers  
 Estate of Wilga M. Rivers  
 Mrs. Barbara Rives  
 Mr. Paul F. Rizza  
 Mr. George S. Robalik  
 The Bruce G. and Mary A.  
 Robert Family Foundation  
 Mr. Charles K. Roberts  
 Mr. and Mrs. David I. Roberts  
 Mr. and Mrs. Douglas Roberts  
 Nora Roberts Foundation  
 Mr. Jerry B. Roberts  
 Dr. Teresa L. Roberts  
 Ms. Andrea Robertson  
 Mr. and Mrs. John Barron  
 Robertson  
 Mr. Christopher Robinson and  
 Ms. Mary Anne Mullins  
 Ms. Faith A. Robinson  
 Dr. Harriet L. Robinson  
 Dr. Daniel Rodeheaver and  
 Dr. Denise Rodeheaver



Myanmar's Nov. 8, 2015, elections saw the nation take another step toward democracy after nearly 50 years of brutal military rule. More than 60 Carter Center observers fanned out across the country on election day. Here, a woman looks for her name on the voter list.



Mr. and Mrs. Larry W. Rodgers  
 Mr. and Mrs. Peter Rodman  
 Mr. and Mrs. Manuel V. Rodriguez  
 Mr. Lee J. Roehrdanz  
 Rogers Family Foundation  
 Mr. G. William Rogers Jr.  
 Ms. Lois A. Rogers  
 Dr. Michael P. Rogers  
 Mr. and Mrs. Peter T. Rogers  
 Ms. Virginia B. Rogers  
 Mr. and Mrs. Gerald M. Rohan  
 Ms. Wendy B. Rohman  
 Mr. and Mrs. Andrew Rollins  
 Ms. Jean R. Rollins  
 Roman Dental  
 Mr. Paul Romano  
 Mr. Michael Y. Roos  
 Ms. Kathryn L. Roseen  
 Dr. James A. Ross  
 Mr. and Mrs. Donald J. Roth  
 Ms. Susan Rouch  
 Dr. Benoit Rousseau  
 Mr. James H. Rowe III  
 Mr. James S. Rowe  
 Mr. and Mrs. Thomas A. Rowe  
 Ms. M. Alexandra Royal  
 Mr. and Mrs. David A. Rubin  
 Mrs. Luana D. Rubin  
 Mr. and Mrs. William Rubley  
 Mr. William J. Rucklidge  
 Mr. Sebastian Ruggiero  
 Ms. Nancy D. Ruiz  
 Mr. Jerry and Dr. Mary Rupley  
 Mr. and Mrs. Jim Russ  
 Ms. Trina P. Russell  
 Ms. Marion Rust  
 Mr. Edwin C. Rutherford  
 Mr. and Mrs. Bruce D. Ryan  
 Mr. John E. Ryan  
 Mr. and Mrs. Nicholas M. Ryan  
 Mr. and Mrs. Brian D. Rye  
 Sacajawea Charitable Foundation  
 Mr. Thomas Safran  
 Ms. Pauline Sager  
 Ms. Martha Saitta  
 Dr. and Mrs. Waqar Saleem  
 Mr. Harold Salverda  
 Mr. Noel Sanborn and  
 Ms. Virginia Lee  
 Mr. Myron L. Sandberg and  
 Dr. Marva J. Dawn-Sandberg  
 Mr. and Mrs. Jim Sandberg-Larsen  
 Rev. Joanne Sanders  
 Ms. Della Sanderson  
 Mr. Daniel J. Sandin and  
 Ms. Mary L. Rasmussen  
 Mr. and Mrs. Carl W. Sandlin  
 Sandy Oaks Foundation

Dr. Jonathon D. Saphier and  
 Rev. Margaret K. Saphier  
 The Susan Sarandon Charitable  
 Foundation  
 Ms. Susan Sarandon  
 Mr. Golam Sarker  
 Mr. and Mrs. Russell G. Sarner  
 Mr. and Mrs. J. Neal Sasser Jr.  
 Ms. Betty J. Saukaitis  
 Mrs. Harold H. Saunders  
 Mrs. Michael R. Saunders  
 Mr. Albert J. Saur  
 Mr. and Mrs. Tom Savage  
 Mr. D. Jack Sawyer Jr. and  
 Dr. Bill Torres  
 Mr. and Mrs. Wilson E. Sawyer  
 Dr. Yousuf Sayeed and  
 Dr. Dilara Sayeed  
 Scenery First LLC  
 Mr. James V. Schaefer and  
 Ms. Gabrielle Tazzia  
 Dr. and Mrs. David H. Schaub  
 Mr. David W. Scheible  
 Dr. Elinor A. Scheirer  
 Mr. Sanford H. Schenbart  
 Mr. Walter Schier  
 Mr. and Mrs. Richard F. Schiferl  
 Mr. Andrew Schiller and  
 Dr. Susan Valerie Westmoreland  
 Ms. Anne Schlagenhaft  
 Mr. and Mrs. Richard C. Schlake  
 Dr. Leonard A. Schlossberg  
 Dr. and Mrs. Lanny D. Schmidt  
 Mr. Philip E. Schoene and  
 Ms. Amy Bolton  
 Ms. Joan M. Schoenfeld  
 Mr. and Mrs. Harold Schofield  
 Ms. Anne-Marie Scholer  
 Mr. Eric J. Scholl  
 Mr. and Mrs. Taylor Schollmaier  
 Dr. Frances Schoonmaker  
 Ms. Elizabeth Schopler  
 Mr. Craig Schopmeyer  
 Mr. and Mrs. Steven Schreiber  
 Mr. and Mrs. Larry Schueren  
 Ms. Kathryn Schultz  
 Ms. Laura J. Schultz  
 Mr. and Mrs. William  
 Schumacher  
 Mr. Phillip A. Schuman  
 Dr. Audrey L. Scollan and  
 Dr. Neil J. Scollan  
 Mr. Richard Scott  
 Mr. Rodney L. Scribner  
 Ms. Judith H. Searcy  
 Mr. and Mrs. Thomas Searson  
 Mr. Anthony M. Sease and  
 Dr. Lorraine Sease  
 Mr. Thomas N. Secor  
 Mr. and Mrs. Stephen Seele  
 Ms. Doris J. Seely  
 Dr. Richard Seigler

Mr. and Mrs. Ronald O. Seiser  
 Mr. William T. Selby  
 Dr. Timothy H. Self and  
 Dr. Melissa Matlock-Self  
 Mr. and Mrs. Dean Sellers  
 Mr. Marc M. Seltzer, Esq.  
 Serendipity Foundation  
 Dr. Sabah Servaes  
 Mr. and Mrs. T. Terrell Sessums  
 Mr. Michael F. Sexton  
 Ms. Laura Turner Seydel  
 Ms. Alice A. Sgourakis  
 Mrs. James H. Shackelford  
 Mr. and Mrs. David Shafer  
 Ms. Barbara C. Shane  
 Dr. Susan H. Shane  
 Mr. Ajeet Shankar  
 Mr. Roy Shannon  
 Mr. and Mrs. Jim Sharkey  
 Ms. Carolyn S. Sharpe  
 Mr. and Mrs. Julian D. Sharpton  
 Ms. Isabel F. Shaskan  
 Mr. and Mrs. Mark Shavlik  
 Mr. Marcus A. Shaw  
 Dr. and Mrs. Robert A. Shaw  
 Ms. Carolyn S. Shawaker  
 Mrs. Dudley Sheffler  
 Mr. and Mrs. Ashok Shendure  
 Dr. Jay Shendure  
 Ms. Lalita Shenoi  
 Mr. and Mrs. John Shepard  
 Mr. and Mrs. John Sherman  
 Sheth Family Foundation  
 Dr. and Mrs. Jagdish Sheth  
 Ms. Kathleen A. Shiel  
 Mr. Francois D. P. Shih  
 Mr. and Mrs. Peter Shillingsburg  
 Dr. Mariko Shirazi  
 Ms. Suzanne Shull  
 Mr. and Mrs. Roger A. Shults  
 Dr. Vivian W. Siao  
 Dr. and Mrs. David T. Sidney  
 Mr. Martin Sidwell and  
 Mrs. Felicity Sidwell  
 Drs. Dean and Mary Jean Sienko  
 Mr. Joseph F. Sifer  
 Mr. and Mrs. Ben Sihota  
 Dr. William C. Silberman  
 Ms. Jeffrey P. Silverstone  
 Ms. Leda M. Silvestro  
 The Simmons Family Foundation  
 Mr. and Mrs. Steven J. Simmons  
 Mr. and Mrs. Tim Simonec  
 Mr. Robert O. Simons  
 Mr. A. Boyd Simpson and  
 Ms. Melody Mann-Simpson  
 Ms. Linda J. Simpson  
 Ms. Mary Simun  
 Mr. and Mrs. Charles J. Singer  
 Mr. and Mrs. Amar J. Singh  
 Ms. Teresa Sipone

Dr. Murali Sivarajan and  
 Dr. Gouri Sivarajan  
 Ms. Kala Sivasubramanian  
 Ms. Rochelle Sjolseth  
 The Skylark Foundation  
 Mr. Don S. Slack  
 Mr. Thomas W. Slankard  
 Mr. and Mrs. Samuel B. Smart III  
 Ms. Susan Smartt  
 Bruce R. and Jane Scharding  
 Smedley  
 Mr. and Mrs. John Smiley  
 Patricia K. Smith Charitable  
 Foundation Trust  
 Mr. and Mrs. Charles O. Smith  
 Mr. David D. Smith  
 Ms. Dorothy Davis Smith  
 Mr. and Mrs. Douglas R. Smith  
 Ms. Evelyn Smith  
 Neal & Bea Smith Family  
 Foundation  
 Mr. and Mrs. Francis J. Smith  
 Mr. and Mrs. Joel Smith  
 Mr. and Mrs. Lawrence P. Smith  
 Ms. Marsha N. Smith and  
 Ms. Laurel A. Bleak  
 Mr. Matthew D. Smith  
 Dr. and Mrs. Philip O. Smith  
 Dr. and Mrs. R. Bob Smith III  
 Mr. and Mrs. Richard M. Smith  
 Mr. and Mrs. Sanford V. Smith  
 Mr. and Mrs. Timothy G. Smith  
 Ms. Tresa V. Smith  
 Mr. William H. Smith  
 Mr. Wilson P. Smith Jr.  
 Mr. David S. Smoak and  
 Ms. Charity A. Townsend  
 Mr. and Mrs. David J. Snider  
 Drs. David Snow and  
 Roberta Lessor  
 Ms. Marguerite Soffa  
 Dr. and Mrs. Alan Solway  
 Mr. Jordan Sorensen  
 Ms. Juliann Sorric  
 Mr. and Mrs. John Southall  
 Mr. and Mrs. Sydney D.  
 Southerland III  
 Mr. and Mrs. Ronald C. Souza  
 Mr. Matthew Sowd  
 Mr. and Mrs. James M. Spain  
 Mr. and Mrs. James Spainhower  
 Mr. and Mrs. John P. Spalding  
 Estate of Cheryl S. Sparks  
 Mr. Edwin C. Sparks  
 Father Richard C. Sparks  
 Mr. Jim Spearman  
 Dr. Stuart Speedie and  
 Dr. Marilyn Speedie  
 Ms. Elizabeth Morgan Spiegel  
 Ms. Barbara McArthur and  
 Mr. William Spiesman  
 Mr. and Mrs. John S. Spinelli

## DONORS DURING 2016–2017

- Mr. and Mrs. Joseph Spiner  
 Ms. Norma N. Spivey  
 Mr. Rex J. Spivey  
 Ms. Cheri Sprauer  
 Ms. Joanne Springer  
 Mr. and Mrs. John R. Spruill  
 Dr. Jane P. Srinivasan  
 Ms. Martha St. Onge  
 St. Thomas Aquinas Parish  
 Ms. Elizabeth C. Staiger  
 Ms. Ann G. Stallard  
 Mr. Stephen B. Stancliff and  
 Ms. Tamara Marshall-Keim  
 Mrs. Brigitte Stanfill  
 Mr. William Stanhope and  
 Ms. Kristen Keirse  
 Mr. Thomas D. Stanks  
 Mr. Robert E. Stanley  
 Mr. Thomas O. Stanley  
 Mr. William J. Stanley III  
 Dr. Michael D. Stargel  
 Mr. Bruce Stark  
 Dr. Courtney Starks and  
 Dr. Joseph Jez  
 Mr. and Mrs. Kenneth J. Starks  
 Mr. and Mrs. David Starkweather  
 Dr. Thad Starner and Ms.  
 Tavenner Hall  
 Ms. Elizabeth Steele  
 Mr. and Mrs. John Steele  
 Mr. John A. Steffes  
 Mr. and Mrs. Charles F.  
 Steineger III  
 Dr. Beat Steiner  
 Mr. Michael Steiner  
 Ms. Wilhelmina M. Stemmer  
 Mr. and Mrs. David J. Stensrud  
 Mr. Panos Stephens and  
 Dr. Natalie Stephens  
 Dr. and Mrs. James Stevenson  
 Ms. Marilyn S. Steward  
 Ms. Melody Stewart and  
 Ms. April Stewart  
 The Twyla M. Stewart Family  
 Fund  
 Mr. W. A. Blount Stewart II  
 Mr. John Stickney  
 Mr. Frank Stiebel  
 Mr. Stephen E. Still  
 Dr. and Mrs. Verner Stillner  
 Mark and Mary Ellen Stinski  
 Foundation  
 Mr. and Mrs. Mark Stinski  
 Mr. Steven Stockman  
 Ms. Phyllis Stoecklein  
 Ms. Kimberly Henney Stokes  
 Ms. Alice L. Stoll  
 Ms. Sharon F. Stollings  
 Mr. Robert M. Stone and  
 Ms. Diane E. Christensen  
 Stonesfair Financial Corporation  
 Mr. David Stoppelman  
 Mr. William D. Story  
 Dr. Barbara S. Stowe  
 Mr. and Mrs. John Strange  
 Mr. and Mrs. Thomas Stripe  
 Ms. Lisa Strongin  
 Mrs. Irene Stuart  
 Ms. Jill Stuckey  
 Stuckey Management Services  
 Mr. and Mrs. Talmadge Stuckey  
 and Mr. Joey Stuckey  
 Mr. and Mrs. Don Stucky  
 Mrs. Michael P. Sturdivant  
 Mr. and Mrs. John Suarez  
 Mr. Sidney K. Suggs  
 Ms. Dorothy L. Sullivan  
 Ms. Alexis Sulyma  
 Mr. John Summerhays  
 Mr. James E. Summerville Jr.  
 Ms. Mary P. Sundheimer  
 Ms. Elizabeth C. Sussman  
 Dr. Brian P. Sutton and  
 Ms. Cheryl Santagate-Sutton  
 Mr. and Mrs. Chester Sutula  
 Mr. Steven Swalgen  
 Mr. and Mrs. Richard Swank  
 Mr. Richard R. Swann  
 Mr. Bob Swanton  
 Ms. Jeanne Swartele-Wood  
 Mr. and Mrs. Edward L. Sweeney  
 Ms. Pat Sweeter-Ficht  
 Ms. Amy Swenson  
 Mr. Robert Synk  
 Mr. Richard Szeliski and  
 Ms. Lyn McCoy  
 Mr. Douglas Sziperka and  
 Dr. Christina Sziperka  
 Ms. Genevieve M. Szuba  
 Ms. Fay Szwast  
 Taipei Economic and Cultural  
 Office in Atlanta  
 Mr. William Steele Talley  
 Mr. and Mrs. Jerome Tamm  
 Mr. Tom Tanenbaum  
 Mr. Deane Tank and  
 Ms. Jolene Gardner  
 Ms. Carol Tarnowski  
 Mr. and Mrs. James Tartaglia  
 Mr. and Mrs. Dan C. Tate Sr.  
 Mr. and Mrs. Keith S. Tattersall  
 Ms. Carol Tauer  
 Mr. and Mrs. Gary G. Taylor  
 Dr. Jean E. Taylor  
 Mrs. Mary Taylor  
 Mr. R. Scott Taylor Jr.  
 Mr. Ronald A. Taylor and  
 Mrs. Margaret Taylor  
 Dr. Steven S. Taylor  
 Ms. Suzanne K. Taylor  
 Ms. Janice E. Tazelaar  
 Mrs. Jean E. Tedrick  
 Ms. Barbara Teichert  
 Temcov Foundation  
 Mr. and Mrs. Michael Temcov  
 Mrs. Mark R. Templeton  
 Dr. and Mrs. Claude E. Terry  
 Ms. Lucille F. Terry  
 Mr. Patrick A. Terry  
 Estate of Carl and Lamonia  
 Terwilliger  
 Dr. Tina Tessina and  
 Mr. Richard Sharrard  
 Mr. and Mrs. David L. Thayer  
 Ms. Mary C. Thayer  
 Mr. and Mrs. William E.  
 Thibodeaux  
 Ms. Melinda M. Thomas  
 Mr. Theodore H. Thomas and  
 Ms. Colette Chabbott  
 Dr. Darrell J. Thompson  
 Mr. H. Leon Thompson  
 Ms. Jane E. Thompson  
 Ms. Janice Thompson  
 Mr. Joshua L. Thompson  
 Ms. M. Melinda Thompson  
 Ms. Rita Lee Thompson  
 Ms. Vivian Thompson  
 Ms. Lisa T. Thomson  
 Ms. Kathi B. Thonet  
 Ms. Gillann Thorndill  
 Mr. John Thorup  
 Ms. Patricia Tidmarsh  
 Dr. Charles Tollett  
 Ms. Mary Tooley  
 Ms. Theresa Z. Torian  
 Dr. and Mrs. Ronald Townsend  
 Mr. and Mrs. Theodore W. Tozer  
 Miss My Luong Tran  
 Dr. Phyllis Triplett  
 Ms. Lori Triplett  
 Ms. Diane Troth and  
 Mr. Jeffrey R. Lawrence  
 Mr. and Mrs. LeRoy S. Troyer  
 Mr. and Mrs. Michael Truchard  
 Mrs. Ruth Tsu  
 Dr. and Mrs. Russ Tuck  
 Tudor Family Foundation  
 Dr. and Mrs. Thomas G. Tudor  
 Mr. and Mrs. Timothy C. Tuff  
 Mr. David W. Tuffy  
 Mr. and Mrs. Timothy F.  
 Tuinstra  
 Ms. Chyrl Turner  
 Mr. Michael J. Turner  
 Mr. and Mrs. Michael D. Tveite  
 Ms. Katherine Twohy  
 Mr. James R. Uber  
 Mr. and Mrs. Patrick J. Uding  
 Dr. John R. Uglum III  
 Dr. Alicia Underwood  
 Mr. and Mrs. Thomas R.  
 Unnasch  
 Dr. Ruth E. Uphold  
 Dr. and Mrs. David U'Prichard  
 Mrs. Lisa U'Prichard  
 Mr. Rudolf Urban  
 Mr. Richard H. Usher  
 Mr. H. Rao Vaitla  
 Mr. Thomas Van Buren  
 Ms. Susan M. van den Toorn  
 Ms. Becky Van Ekersen  
 Mr. and Mrs. Mark Van Sant  
 Mr. and Mrs. Richard Van Slyke  
 The Melinda and William J.  
 vanden Heuvel Foundation  
 Ambassador and Mrs. William J.  
 vanden Heuvel  
 Mr. Gregory R. Vanni  
 Mr. and Mrs. J. Edward Varallo  
 Mr. Brian Vaughan and  
 Ms. Ruth McKee  
 Ms. Carmen L. Velasquez-  
 Hernandez  
 Dr. Piero Verro  
 Mr. Robert R. Viducich  
 Ms. Sarah S. Vigoda  
 Rev. Audrey Vincent  
 Mr. and Mrs. Thomas J. Vinton  
 The Ellen M. Violet and Mary  
 P. R. Thomas Foundation  
 Ms. Ellen M. Violet  
 Mr. Mark Voigt  
 Mr. and Mrs. Theodore Vora  
 Mr. John Vottero  
 Mr. and Mrs. Fred Vrana  
 Ms. Brenda J. Wade  
 Dr. Judith Elaine Wade  
 Estate of Thomas F. Wade  
 Mr. and Mrs. Richard Wales  
 Ms. Carolyn Walker  
 Mr. Lester D. Wallace  
 Rev. Martha E. Wallace and  
 Mr. Dennis White  
 Mr. John T. Walsh  
 Dr. Mary N. Walsh  
 Mr. and Mrs. John Walton  
 Ms. Sherry C. Walton  
 Ms. May S. Wang  
 Dr. Susan Wang  
 Professor and Mrs. Barclay Ward  
 Mr. Donald J. Ward and  
 Ms. Jennifer L. Eis  
 Mr. and Mrs. Edward W. Ward  
 Ms. Kathryn Lynn Ward  
 Ms. Mary R. Wardrop  
 Ms. Evelyn Ware and  
 Mr. Darien Ware  
 Mr. and Mrs. Frank W.  
 Warner III  
 Mr. and Mrs. Robert Warner  
 Ms. Donna Warnken-Brill  
 Ms. Kathryn L. Warren  
 Warren Family Fund of The  
 Columbus Foundation

Mr. and Mrs. Thomas H. Warren  
Mr. and Mrs. William L. Warren  
Ms. Cathryn A. Wasson  
Ms. Elsa Watland  
Mr. David Watson  
Mr. and Mrs. Jack H. Watson Jr.  
Ms. Alecia L. Wawrzynski  
Dr. J. Dix Wayman  
Ms. Nancy J. Weaver  
Mr. Barry Webster  
Dr. John Wehner and  
Dr. Asuncion Martinez-Wehner  
Ms. Susen Wehner  
Dr. Janna P. Wehrle  
Dr. Paul L. Weiden and  
Ms. Beverly L. Linkletter  
Ms. Phyllis Weih  
The Patricia and Christopher  
Weil Family Foundation  
Mr. Kenneth S. Weiner and  
Ms. Kathy Fletcher  
Mr. and Mrs. Thomas L.  
Weinman  
Mr. George Keith Weiss  
Mr. Marvin F. Weissberg  
Mrs. Edward Welch  
Mr. and Mrs. Shawn Welch  
Ms. Gail Welle  
Mr. and Mrs. Harrison Wellford  
Ms. Virginia M. Wellman  
Mr. and Mrs. John Wells  
Ms. Kit-Victoria Wells  
Mr. and Mrs. Robert C. Welter  
Mr. Max W. Wendell  
Mr. and Mrs. Christopher Wendt  
Ms. Wendy K. Werby  
Mr. Richard Werremeyer  
Ms. Helen H. West  
West Star Foundation  
Mr. and Mrs. Andrew Westbrook  
Dr. and Mrs. W. Daniel  
Westerkam  
Western Nevada Supply  
Company  
Mr. James G. Wetrich  
Ms. Marilee Wheeler  
Rev. Dr. and Mrs. Craig M.  
Whitcher  
Ms. Ann S. White  
Mr. and Mrs. Harry R. White Jr.  
Dr. Jane White and  
Mr. Joe Amerling  
Mr. Robert M. White  
Mr. and Mrs. Paul Whitehead  
Dr. and Mrs. James D.  
Whitehouse  
Ms. Dorothy G. Whitmore  
Ms. Nancy G. Whitney  
Dr. Richard Whittington and  
Dr. Jane L. Coleman  
Mr. Brian F. Whitworth  
Mrs. Kathleen A. Wickham

Dr. and Mrs. Per H. Wickstrom  
Dr. David A. Wiebe  
Dr. and Mrs. David Wiegman  
Mr. and Mrs. John F. Wieland  
Mr. Peter D. Wildes and  
Dr. Julia W. Wildes  
John and Marcia Wilkinson  
Williams Family Foundation  
Mr. and Mrs. Jeff Williams  
Mr. and Mrs. Sam Williams  
Mr. Timothy R. Williams  
Dr. John S. Willis and  
Dr. Judith H. Willis  
Mr. Charles Wilson  
Dr. Joseph N. Wilson and  
Dr. Selma P. Wilson  
Mrs. Martha M. Wilson  
Mr. William Wilson  
Ms. Elizabeth Winchester  
Mr. Hubert Winston  
Dr. Robert L. Wintermyer  
Allison and Phil Wise  
Miss Rainey Isabel Wise  
Mr. and Mrs. William Wise  
Ms. Sharon Withrow  
Mr. Lawrence Witt  
Dr. Edward Witten and  
Dr. Chiara Nappi  
Dr. Jacqueline Wittmeyer and  
Dr. Christopher Hill  
Mr. Theodore Wold  
Mr. and Mrs. Charles L. Wolf

Ms. Susan Wolf  
Dr. Richard V. Wolfenden  
Mr. Peter M. Wolter  
Ms. Kim Wong  
The Honorable S. B. Woo  
Mr. and Mrs. Charles O. Wood  
Mr. and Mrs. Hoyt H. Wood  
Dr. Patricia A. Woodall  
Mr. Dan Woodard  
Mr. William L. Woodard  
Ms. Marion Woodfield and  
Mr. Marc Weinberg  
Mrs. Carolyn Woods  
Dr. Charles Woods  
Mr. and Mrs. J. Allen Woodward  
Mr. and Mrs. Alan Wortman  
Mr. and Mrs. Dennis C. Wright  
Mr. Homer E. Wright Jr.  
Dr. and Mrs. Kelly Wright  
Mr. and Mrs. Philip M. Wright  
Mr. Rex Wright  
Mr. and Mrs. John J. Wroblewski  
Mr. Walter Wurfel and  
Ms. Sara Fitzgerald  
Dr. Dennis R. Wyant  
Mr. and Mrs. Robert T. Xeras  
Dr. Barbara Yager  
Ms. Christina D. Yarnold  
Mr. David Yates  
Yavapai Regional Medical  
Center Foundation  
Mr. and Mrs. Michael V. Yester

Dr. Katrina Yielding  
Mr. George B. Yntema  
Ms. Patricia Yoachim  
Mr. and Mrs. Barry York  
Dr. June Youatt and  
Dr. Charles Ballard  
Mr. Michael E. Young  
Mr. Pierre A. Young  
Mr. and Mrs. Stuart Young  
Ms. Marie Yovanovitch  
Mrs. Anna F. Yuhus  
Mrs. Judy Zaban  
Ms. Cheryl Zabinski  
Mr. and Mrs. Carl V. Zangardi  
Dr. Carol Zapalowski  
Ms. Theresa L. Zapotocky  
The JV Schiro Zavela Foundation  
Jean Schiro-Zavela and Vance  
Zavela  
Mr. and Mrs. Paul Zawadzki  
Mr. and Mrs. Timothy D. Zeak  
Ms. Clare P. Zens  
Mr. Nathan Zerbe and  
Ms. Joan Nichols  
Mr. James R. Ziegler  
Ms. Bernadette Zigalo-Del  
Braccio  
Dr. Susan Zimicki  
Dr. Phyllis Arn Zimmer  
Ms. Marilyn R. Zitterkopf  
Mr. and Mrs. Arthur Zrimsek  
Dr. Sape A. Zylstra



Former First Lady Rosalynn Carter listens to a presentation from a journalism fellow, sponsored by The Carter Center. The program aims to reduce stigma through mainstream reporting.

# AMBASSADORS CIRCLE 2016–2017

## Cabinet 10,000+

Anonymous (9)  
 Ms. Raydean M. Acevedo  
 Mr. John B. Adams  
 Dr. and Mrs. Heinz Aeschbach  
 Dr. and Mrs. Michael A. Arrow  
 Mr. and Mrs. James H. Averill Jr.  
 Mr. and Mrs. Karl E. Bakhtiari  
 Mr. and Mrs. Thomas A. Barrow III  
 Mrs. Wilma Baumgartner  
 Mr. and Mrs. Tim Beeton  
 Bightler Squires Charitable Trust  
 Mrs. Charles W. Benton  
 Ms. Susan E. Bevington  
 Dr. and Mrs. Robert Blackman  
 Mr. and Mrs. Charles M. Brewer  
 The Virginia and Charles Brewer Family Foundation  
 Mr. and Mrs. James E. Bridges  
 Ms. Jan W. Briscoe  
 Ms. Katherine K. Brobeck  
 Dr. Bronner's Family Foundation  
 Bruce Family Limited Partnership  
 Mr. Robert C. Bruce  
 Miss Terri D. Bullock  
 Dr. and Mrs. Ronald E. Burmeister  
 Drs. Steven and Barbara Burrall  
 Mr. and Mrs. Michael D. Cannon  
 Ms. Vanessa E. Cannon  
 Mr. Sherman B. Carll  
 Dr. Thomas J. Carter  
 Mr. and Mrs. Douglas W. Caves  
 The Ching Family  
 Ms. Karen Clark  
 Mr. John R. Clifford  
 Dr. and Mrs. W. Randall Cline  
 Clinical Resources  
 Ms. Ellen Covairt  
 Dr. Arnold R. Cowan and Rev. Christine A. Cowan  
 Dr. Frank A. Critz  
 Mr. and Mrs. Gabriel Cuadra  
 The Honorable and Mrs. John H. Dalton  
 Citizen Circle Fund  
 Mr. and Mrs. Lynn R. Davis  
 Mr. and Mrs. David Dawson  
 Dr. and Mrs. Clayton Dean  
 Mr. and Mrs. Steven A. Denning  
 Mr. and Mrs. David B. Dillard  
 Mr. and Mrs. Charley Dobson  
 Mr. Charles M. Doyle and Ms. Jocelyn A. Holash  
 Mr. and Mrs. Charles W. Duncan Jr.  
 Walter and Ursula Eberspacher Foundation  
 Mr. and Mrs. Walter Eberspacher

The Eccles Family Foundation  
 Mr. and Mrs. Robert Eccles  
 Estate of Helen Elahi  
 The Ellis Foundation  
 Mr. and Mrs. Russell Foszcz  
 Mr. and Mrs. Cameron H. Fowler  
 Mr. Michael Francini and Ms. Alys Milner  
 Ms. Mary Ann Francis  
 Mr. and Mrs. Charles French  
 Full Circle Foundation  
 Mr. and Mrs. David H. Gambrell  
 David Gambrell Endowment Fund  
 Dr. Paul W. Gerke  
 Mrs. Susan Gibson and Mr. Mark Bergman  
 The Joan L. & Robert C. Gilkison Family Foundation  
 Ms. Joan L. Gilkison  
 Drs. David and Lynn Gill  
 Mr. and Mrs. Richard A. Goodrich  
 Mr. and Mrs. Donald G. Goodwin  
 Donald G. Goodwin Family Foundation  
 Mr. and Mrs. Donal Grogan  
 Mr. Jeffrey B. Grossman and Ms. Jessica Gelber  
 Mr. and Mrs. Walter E. Grubbs  
 The Geoffrey Gund Foundation  
 Mr. and Mrs. Geoffrey Gund  
 Mr. Carroll J. Haas Sr.  
 Ms. Margaret E. Haas  
 Mr. and Mrs. Hubert L. Harris Jr.  
 Mr. and Mrs. Steven F. Hauser  
 Mr. Rick Meeker Hayman  
 Mr. and Mrs. Robert W. Hill  
 William R. Hoch Family Foundation  
 Dr. Jeanne Hoch  
 Mr. Chris Hughes  
 John C. and Karyl Kay Hughes Foundation  
 Mr. and Mrs. Phil Hurt  
 Mr. Bahman M. Irvani  
 Elizabeth Jardina and Brian Stoler  
 Mr. and Mrs. Stephen D. Johnston  
 Mr. Philip D. Kearns and Mrs. Grace E. Ray  
 Mr. and Mrs. Richard C. Kerns  
 Fred and Flora Khosravi  
 Ms. Pamela J. Kregg  
 Mr. and Mrs. Dilip V. Kulkarni  
 Frank S. and Julia M. Ladner Family Foundation  
 Mrs. Julia M. Ladner  
 Mr. Michael Lebowitz  
 Mrs. Judith C. Lee  
 Mr. and Mrs. Robert N. Lemaire

Mr. Donald Lichtenfelt  
 Ms. Elizabeth A. Liebman  
 Dr. and Mrs. Stephen A. Maas  
 Mr. Edward Magarian  
 Mr. Robert Marsh  
 Mrs. William L. Masterton  
 Mr. Michael McClain and Ms. Kathleen Quinn  
 Mr. Robert H. McKinney  
 Mr. and Mrs. Hugh J. McLellan  
 Ms. Susanne McMillan  
 Mr. and Mrs. Jim McNamara  
 Mr. Stuart Mills and Mrs. Helen Probst Mills  
 Mr. John W. Muirhead  
 Mr. Robert E. Naser  
 Dr. and Mrs. Will L. Nash  
 Mr. Kent C. Nelson and Ms. Ann Starr  
 Nicholl Family Foundation  
 Ms. Teresa A. Nicholl  
 Mr. and Mrs. Lowell Northrop  
 Mr. and Mrs. Gary Norton  
 Mr. Kenneth Olivier and Ms. Angela Nomellini  
 Ms. F. Taylor Pape and Mr. Haddon Hufford  
 Dr. Corey and Mrs. Ellen Pavitt  
 Mr. Robert Pew and Ms. Susan Taylor  
 Mr. and Mrs. Mark A. Phillips  
 Ms. Kathleen Quinn  
 Rudy & Alice Ramsey Foundation  
 Dr. Paul G. Ramsey  
 Dr. and Mrs. Keith H. Randall  
 Mr. Kurt N. Rathjen  
 Ratliff Charitable Foundation  
 Mr. Wendell S. Reilly  
 Mr. Tilman Reinhardt  
 Ms. Anne Martin Reynolds  
 Rogers Family Foundation, Inc.  
 Mr. and Mrs. Robert M. Rogers  
 Mrs. Fritz M. Rottman  
 Rottman Family Charitable Foundation  
 Mr. F. James Rutherford  
 The Sage Foundation  
 Mr. and Mrs. Floyd C. Sanger Jr.  
 Mr. Robert L. Schmerker  
 Ms. Jennifer L. Scully  
 Ms. Deborah Selby  
 Mr. Gary S. Selken  
 Robert A. Sherman and Gloria Sherman Family Foundation  
 Mr. Robert A. Sherman  
 Mr. and Mrs. Robert A. Shevlin  
 Mr. and Mrs. Gregory R. Simpson  
 Mr. and Mrs. Brian J. Smith  
 Mr. David C. Smith  
 Dr. Forrest A. Smith

Richard O. and June C. Smith Fund  
 Mr. and Mrs. James A. Squires  
 Mrs. Mary Ellen Stachnik  
 Ms. Patricia C. Stein  
 Suggs Family Foundation  
 Mr. and Mrs. Sidney V. Suggs  
 Ms. Anne E. Swenson  
 Systematic Management Services  
 Mr. Greg Teeters  
 Mr. and Mrs. Michael R. Thomas  
 Andrew Tobias  
 Two or More Foundation  
 Mary and Lowell Van DeRiet  
 Family Fund of the Minneapolis Foundation  
 Mr. David R. Virden  
 Mr. Paul E. von Kuster III  
 Dr. Jack Webb and Ms. Nancy Allen  
 Mr. and Mrs. William C. Wehmeier  
 Dr. and Mrs. John D. Welch  
 Sarah R. Wetherbee Charitable Trust  
 Mr. Michael J. Wetherbee  
 Dr. Stephen Wheeler and Dr. Patricia Wheeler  
 Mr. David Douglas Wilson and Mrs. Melody Wilder Wilson  
 Mr. and Mrs. Edward J. Wilson  
 The Wilson Family Foundation  
 Winestock Foundation  
 Mr. Jim Winestock  
 Mr. and Mrs. Kenneth M. Woodworth  
 Mr. and Mrs. Daniel Mark Wright  
 Mr. William E. Chapman and Dr. Ellen H. Yankellow, Pharm D.  
 Dr. and Mrs. Cary Yeh  
 Ms. Margaret Young

## Diplomat \$5,000–\$9,999

Anonymous (7)  
 Mr. John Achatz  
 Mr. William B. Ackerman  
 Dr. and Mrs. Joseph T. Alexander  
 Mr. and Mrs. Silvio P. Alfeo  
 Mrs. Margaret Allen  
 Ms. Kathy Allison  
 Ms. Susan W. Almy  
 The Arches Foundation  
 Mr. and Mrs. H. Ross Arnold III  
 Mr. Bernard Attal and Ms. Gerluze Santana  
 Sirdar Aly Aziz  
 Dr. and Mrs. Emerson M. Babb  
 Mr. and Mrs. Marvin L. Bailey  
 Mr. and Mrs. David Max Baker  
 Mr. and Mrs. J. Gregory Ballentine

Mr. James A. Barker  
 Mr. Joseph Bates and  
 Ms. Lillie McAllister  
 Ms. Elisabeth Cordy Beckstead  
 Brad and Mary Frances Benton  
 Dr. Robert A. Berenson  
 Dr. and Mrs. David F. Bishop  
 Mr. Lawrence Blaskopf  
 Ms. Deborah Bombard  
 Mr. and Mrs. Gordon S. Bonham  
 Mr. and Mrs. James Bowman  
 Ms. Nancy Bride  
 Ms. Martha Finn Brooks  
 Harold and Colene Brown Family  
 Foundation  
 Dr. and Mrs. Harold Brown  
 Mr. Willard B. Brown  
 Mr. and Mrs. Robert H. Bruhn  
 Mrs. Zbigniew B. Brzezinski  
 The Brzezinski Family Foundation  
 Ms. Mary Alice Burack  
 Dr. and Mrs. Paul R. Butler  
 Mr. Richard Carrano  
 Mr. Daniel Casey and  
 Ms. Dolores Connolly  
 Mr. and Mrs. Jeffrey A. Cassens  
 Mr. and Mrs. John Cassidy  
 Dr. Louis Centofanti and  
 Ms. Wanda Rachels  
 Mr. and Mrs. John K. Chalmers  
 Mr. and Mrs. Donald Chamberlin  
 Mr. and Mrs. Peter E. Clark Jr.  
 Ken and Sandy Collier  
 Mr. Robert A. Cook  
 Mr. Alston D. Correll  
 Mrs. Pamela Crockett  
 Mr. and Mrs. Michael D. Culver  
 Mr. Bradley N. Currey Jr.  
 Dr. Sita K. Dash  
 Mr. Wynand De Puy  
 Mr. William A. Deacon  
 Mr. Eric Dodds  
 Mr. John D. Donahue  
 Douglas Foundation  
 Mr. and Mrs. Kirk Douglas  
 Mr. and Mrs. Robert A. Dudley  
 Mr. and Mrs. Kevin M. Duke  
 Mr. Peter B. Dunlap  
 Mr. Douglas Dunn and  
 Mrs. Donna Gaab  
 DVJ Partnership  
 Mr. Mitch Earle  
 Mr. and Mrs. David Eggert  
 Experimur, LLC  
 Mr. Paul S. Fan and  
 Ms. Lai-Sang Young  
 Mr. and Mrs. Bob Farese  
 Professor and Mrs. Joseph Farrell  
 Mr. Jay M. Feinman and  
 Ms. Carole A. Wood  
 Mr. and Mrs. James W. Felt  
 Mr. Kevin Filter  
 Finn Brooks Family Foundation  
 Mr. Geoffrey Fisher and  
 Ms. Anna Turner  
 Mr. and Mrs. James C. Free  
 FThree Foundation  
 Mr. J. Rex Fuqua  
 G.D.S. Legacy Foundation  
 Robert E. Gallagher Charitable  
 Trust  
 Ms. Amy Gazard  
 General Building Maintenance  
 Mr. Safar I. Ghazal  
 Dr. Nancy E. Gibbs  
 Rev. and Mrs. Herbert A. Gillen  
 Mr. and Mrs. John A. Gilmartin  
 Mr. and Mrs. Lawrence D. Gilson  
 Googasian Family Foundation  
 Mr. and Mrs. George Googasian  
 Mr. and Mrs. Philip J. Grosz  
 Mr. and Mrs. Edward Grzedzinski  
 Mr. and Mrs. Donald L. Habig  
 Mr. R. Todd Hagemeyer  
 Mr. Richard J. Hamilton  
 Mr. and Mrs. Peter V. Harris  
 Mrs. Francis W. Hatch  
 Mr. William P. Hausdorff, Ph.D.  
 and Ms. Wendell Hausdorff,  
 Ph.D.  
 Ms. Ann D. Herbert  
 Mr. John K. Ho  
 Dr. and Mrs. Nelson Horseman  
 Ms. Alice Houseknecht  
 Alice and Jaclyn Houseknecht  
 Foundation  
 Mr. and Mrs. Richard Housh  
 Dr. Marla S. Howard  
 Ms. Helen C. Hudson  
 Ms. Margaret V. Hughes  
 Ms. Jo Bess Jackson  
 Mr. and Mrs. Anthony E. Jacobs  
 Rev. Dr. Riley Jensen and  
 Dr. Pamela Kidd  
 Ms. Kelley Rae Jewett and  
 Ms. Kristi Adams  
 Mr. and Mrs. Alan H. Jobe  
 Mr. Frederick D. Johnson  
 Mr. George H. Johnson  
 George H. Johnson Properties  
 Mr. and Mrs. W. Thomas  
 Johnson  
 Mr. Chris Jones and  
 Mrs. Barb Jones  
 Mr. and Mrs. John W.  
 Kapouch Jr.  
 Mr. John A. Kazanjian  
 Mr. and Mrs. Michael J. Kelly  
 Mrs. Mary Pat Killian  
 Mrs. Lyn B. Kirkland  
 Steven and Diane Knapp  
 Mr. and Mrs. Travis Knoop  
 Mr. and Mrs. Gearold L. Knowles



**Julia Chang Bloch, former U.S. ambassador to Nepal discusses China's changing culture at a forum on U.S.-China relations at The Carter Center.**

Mr. and Mrs. Jim Kobs  
 Mr. and Mrs. Robert Koran  
 Drs. Mark and Diana Kudes  
 L4 Foundation  
 Rev. and Mrs. Gary R. LaCroix  
 Dr. Susan M. Laing  
 The Robert and Vivian  
 Lamb Fund of the Triangle  
 Community Foundation  
 Dr. James T. Langland and  
 Dr. Penny I. Langland  
 Dr. James Larrick  
 Mr. and Mrs. Matt Leacock  
 Mr. David R. Lewis  
 Mr. and Mrs. Kurt Limbach  
 Dr. Klaus Lorenz  
 Dr. Willa Dean Lowery  
 Ms. Kathryn Lynn  
 Mr. Richard F. Lyon and  
 Ms. Martha McMahan  
 Mr. and Mrs. Russell S. Lyon  
 Ms. Anne Marie Macari  
 Mr. William Magro and  
 Ms. Lisa Warne-Magro  
 Ms. Julia Maher  
 Mr. Carl Malcolm  
 Mr. Thomas W. Malone  
 Ms. Clare McCamy  
 Ms. Melani J. McCullough  
 The Honorable and Mrs. Alonzo  
 L. McDonald Jr.  
 Jeffrey and Karen McHenry  
 Mrs. Paula Merritt  
 Ms. Margaret K. Mills  
 Milner Family Foundation  
 Mr. and Mrs. James Milner  
 Dr. Masakazu Miyagi and  
 Dr. Mary Miyagi  
 Ms. Maria A. Montalvo and  
 Representative Strom Peterson  
 Mr. Richard A. Muller  
 Mr. Leo F. Mullin  
 Mr. and Mrs. Glen Mumey  
 Mr. Arshad Mumtaz  
 Ms. Eleanor Murphy  
 Mr. Peter M. Musser  
 Ms. Lee Ann Myers  
 Father William Olesik  
 Mr. and Mrs. Eric Olsen  
 Ms. Lisa Orberg  
 Mr. Chang K. Park  
 Mr. Sunny K. Park  
 Mr. and Mrs. Daniel K. Paulien  
 Dr. and Mrs. Theodore Petroulas  
 Drs. Lew and Winfred Pinch  
 Mr. Roger Piper  
 Dr. Keith W. Prasse and  
 Dr. Susan W. Prasse

## AMBASSADORS CIRCLE 2016-2017

Mrs. Rita Coveney Pudenz  
 Ms. Ruth G. Reeder  
 The Reidler Foundation  
 Mr. Michael J. Repass  
 Mr. G. Chase Robinson Jr.  
 Dr. and Mrs. Gaylan Rockswold  
 Dr. and Mrs. Edward H. Romond  
 Ms. Heather L. Ross  
 Ms. Cathi Roy-Sanders  
 Mr. and Mrs. William J. Sablesak  
 Mr. Michael L. Sanders  
 Mr. Zachary B. Sank  
 Mr. and Mrs. Kevin J. Sauder  
 Mr. and Mrs. Paul David Schaeffer  
 Mrs. John H. Schaff  
 The John and Kathleen Schreiber Foundation  
 Mr. and Mrs. John Schreiber  
 Dr. David T. Schreiner  
 The Honorable Leah Sears and Mr. Haskell Ward  
 Ms. Jane E. Shivers and Mr. William M. Sharp Sr.  
 The Sikand Foundation  
 Dr. Brett T. Brinker and Dr. Heather A. Slay  
 Mr. and Mrs. Charles Smith-Dewey  
 Mr. Brent A. Sowers  
 Ms. Diane Spayd  
 Ms. Margaret J. Spencer and Ms. Patricia J. Lahti  
 Mr. Joel Spolsky and Mr. Jared Samet  
 Mr. Edward Stern and Ms. Claudia Hearn  
 The Claudia Hearn and Edward Stern Foundation  
 Mr. Robert Stets Jr.  
 Ms. Jenny B. Stoddard  
 Mr. and Mrs. James M. Stone  
 Sutter Instrument Company  
 Dr. and Mrs. Ronald A. Swanson  
 Ms. Cathy Sweet  
 Dr. Peter Swift  
 Ms. Jennifer C. Taylor  
 Dr. Samuel T. Test  
 Mr. and Mrs. Richard Teugh  
 ThinFilms  
 Mr. and Mrs. Jonathan C. Throop  
 Mr. David T. Tichenor  
 Mr. and Mrs. Mark W. Tipton  
 Ms. Carol Tucker-Foreman  
 Turner Enterprises  
 Mr. Robert E. Turner III  
 US China Business Association  
 Mr. and Mrs. Jody Usry  
 Mr. and Mrs. Peter van Oppen  
 Ms. Martha L. Vaughan  
 Vica Foundation

Mr. and Mrs. Dan Vogel  
 The Honorable Paul A. Volcker  
 Mr. and Mrs. Ronald K. Wackowski  
 Mr. Dougin Walker and Ms. Elizabeth Bromley  
 Mr. and Mrs. Qaiser F. Waraich  
 The Ward Foundation  
 Mr. and Mrs. John F. Ward  
 Commander Peter Ward and Mrs. Jennifer Dunson  
 Mr. and Mrs. Michael Warlick  
 Mr. and Mrs. Timothy A. Watt  
 Mr. and Mrs. Sam A. Way III  
 Mr. Jack W. Weber  
 Ms. Ann Rhodes White  
 Malcolm Hewitt Wiener Foundation  
 Mr. and Mrs. Malcolm H. Wiener  
 Ms. Sharon L. Wilford  
 Mr. and Mrs. James C. Williams  
 Dr. Marilyn Williams  
 Ms. Aletta T. Wilson  
 Dr. and Mrs. Peter Windhorst  
 The Kate and Richard Wolters Foundation  
 Ms. Grace Wooding  
 Wrocklage Family Charitable Foundation  
 Ms. Lynne E. Wrocklage  
 Mr. and Mrs. Todd Yankee  
 Mr. Robert A. Yellowees  
 Dr. David S. Zamierowski  
 Peggy and Lee Zeigler  
 Ms. Margaret A. Zimmerman  
 Mr. Richard W. Zurek

### Envoy \$2,500-\$4,999

Anonymous (8)  
 Ms. Priscilla Alexander  
 Dr. Susan C. Alvey  
 The Honorable and Mrs. Brady Anderson  
 Ms. Debra Egly Anderson  
 Dr. Larry J. Anderson and Ms. Karen Torghele  
 Mr. Brian Arbogast and Ms. Valerie Tarico  
 Mr. and Mrs. Bruce H. Armstrong  
 Mr. David W. Arpi and Ms. Natalie Gubb  
 Dr. Kazuko K. Artus  
 Ms. Ann M. Ashton  
 Dr. David A. Atefi  
 Ms. Kathleen M. Bader  
 Mr. and Mrs. Jeff C. Bailey  
 Mr. Joe T. Bamberg  
 Mr. and Mrs. Lloyd J. Baroody  
 Dr. Joseph Barry  
 Ms. Janet M. Bartlett

Mr. Michael Batte and Ms. Wanda Kile  
 Ms. Caryl Conry Beal  
 Mr. and Mrs. Bryan T. Bebb  
 Mr. and Mrs. Donald Becker  
 Albert & Pamela Bendich Charitable Trust  
 Mrs. Albert Bendich  
 Mr. Richard Berkins  
 Mr. Wayne Bert and Ms. Kerstin Jagerbo  
 Dr. David F. Blake and Dr. Carol Ann Stratford  
 Mr. and Mrs. Francis J. Blesso Jr.  
 Mr. John W. Bloom  
 Mr. Wayne Blythe and Dr. Cheryl Blythe  
 Mr. and Mrs. Fred Bockmann  
 Mrs. Sue Bockmann  
 Mr. and Mrs. Joshua Boger  
 Mr. Franz-Josef Boll  
 Mr. Geoffrey Bond  
 Mr. and Mrs. John A. Boudreaux  
 Rev. and Mrs. John Brown  
 Dr. Mary Jo McGee Brown  
 Mr. Robert Clarke Brown  
 Dr. William T. Browne and Dr. Evelyn W. Browne  
 Mr. Mike R. Budzik and Ms. Sarah A. Tacoma  
 Dr. Kathleen M. Burke  
 Ms. Susan Okie Bush  
 Mr. and Mrs. Christophe Cadiou  
 Dr. and Mrs. George H. Callcott  
 Dr. Cecilia H. Cantrell  
 Ms. Kathleen Carey and Mr. Jeffrey Carey  
 Mr. David Carlino  
 Ms. Cecily L. Cassum  
 Mr. Dan T. Cathy  
 The Cedars Foundation  
 Ms. Christina Chalkley  
 Ms. Beverly Champany  
 Mr. David Chasson  
 Chick-fil-A  
 Dr. and Mrs. Paul M. Christensen  
 Ms. Marge Coahran  
 Ms. Regina Cocanougher  
 Mr. Mark Coffman  
 Mr. and Mrs. Joseph A. Coleman  
 Mr. Basil J. Connor  
 Mr. William Cook and Ms. Monika Mevenkamp  
 Mr. Kenneth P. Corhan  
 Cox Farms  
 Mr. Erik Crank and Mrs. Laura Arbilla  
 Ms. Kristin A. Cutler  
 Mr. and Mrs. W. Bowman Cutter  
 Mr. Alan J. Davino  
 Mr. and Mrs. Justin De Graaf  
 Ms. Tina Devries

Mr. Mark Dickinson  
 Ms. Marlene G. Dickson  
 Mr. and Mrs. Phil Dixon  
 Mr. Eugene Z. Djeu  
 Mr. David W. Doerr  
 Mrs. Wilma R. Doll  
 Mr. and Mrs. Edward Keith Donnelly  
 Ms. Betsy Downey  
 Ms. Christine Doyle and Mr. Michael Yessick  
 Mr. Douglas O. Drake  
 Mr. Frank Dunau and Ms. Amy Davis  
 Eagan Family Foundation  
 Mr. John F. Eagan  
 Ms. Kimberly A. Edwards  
 Mr. and Mrs. William T. Edwards  
 EMSA Fund  
 Mr. and Mrs. Thomas Engh  
 Ms. Kellie Evans-O'Connor  
 Mr. Robert V. Evers  
 Mr. and Mrs. Daniel Fagan  
 Mr. and Mrs. L. Reade Fahs  
 Mr. John W. Failor  
 Dr. Catherine A. Faver  
 Dr. R. Fenton-May  
 Mr. Leroy M. Fingerson  
 The Firefly Trust  
 Dr. and Mrs. Jonathan H. Fisher  
 Mr. David Fisk  
 Mr. Ralph C. Francis  
 Ms. Alice Franklin  
 Ms. Estelle Freedman  
 Dr. and Mrs. Richard Oliver Friday  
 Mr. Markus Fromherz and Ms. Heike Schmitz  
 Mr. Phillip T. Fujii  
 Ms. Sabra Gallo and Mr. Frederick Post  
 Rev. and Mrs. William S. George  
 Ms. Dorothy Gerner  
 Mr. and Mrs. Ronald J. Gibson  
 The Honorable Gordon D. Giffin  
 Mr. and Mrs. John R. Gillig  
 Mr. and Mrs. David A. Glose  
 Mr. and Mrs. Pirie J. Grant  
 Mr. Kevin F. Green  
 Mr. and Mrs. Chesley M. Greene  
 Dr. and Mrs. Martin C. Gregory  
 Dr. and Mrs. James L. Groskreutz  
 Mr. Robert S. Hage Jr.  
 The Hale Foundation  
 Mr. and Mrs. Bruce S. Hall  
 Bruce S. & Betty L. Hall Charitable Foundation  
 Mrs. Patricia Hall  
 Mr. and Mrs. Herman H. Hamilton  
 Mr. and Mrs. Timothy J. Hampton

Mr. John B. Hanlon  
 Ms. Ermaline Hannum  
 Dr. and Mrs. M. Emdadul Haque  
 Dr. and Mrs. John B. Hardman  
 Ms. Patricia G. Harrington  
 Ms. Ann-Marie F. Hartline  
 Drs. Harry and Lynne Haverkos  
 Mrs. Judith Hays  
 Mr. and Mrs. Christopher C. Healy  
 Mr. James J. Hebrard  
 Mr. and Mrs. James J. Heckenbach  
 Mr. and Mrs. Steven M. Heilmann  
 Mr. John H. Hemsley and Ms. Nansi Mendoza  
 Ms. Linda S. Hensel  
 Mr. Joseph E. Herbst  
 Mr. and Mrs. Philip E. Holladay Jr.  
 Mr. William G. Holt  
 Mr. and Mrs. Alan Horne  
 Mr. Donald G. Houk  
 Mr. and Mrs. Edward S. Howle  
 Mr. MacLay Hoyne  
 Mr. and Mrs. Paul Hruska  
 Dr. Matthew and Linda Hulbert  
 F. A. Hunter & Associates  
 Mr. Farley A. Hunter  
 Mr. John D. Hunter  
 The Rick Hutcheson and Rob Kincaid Charitable Giving Fund at The Community Foundation, Strengthening Inland Southern California through Philanthropy  
 Mr. and Mrs. Michael H. Iacolucci  
 Mr. Zephyr Isely and Ms. Fruzan Parvanta  
 Dr. Linda Izquierdo  
 Jalima Holdings, Ltd.  
 Jana Foundation  
 Mr. Robert L. Jennings Jr. and Ms. Barbara H. Bott  
 Mr. Theodore C. Johns  
 Mr. and Mrs. Bruce E. Johnsen  
 Mr. and Mrs. Charles A. Johnson  
 Ms. Karen L. Johnston  
 Mr. Charles E. Jones  
 Mrs. Kimberly A. Jones  
 Ms. Marilee Jones  
 Mr. and Mrs. Bruce A. Judson  
 Ms. Kris L. Kandler and Ms. Kim Kandler  
 Ms. Martha J. Karnopp and Mr. James P. Chaput  
 Dr. Ali R. Kashaninia  
 Ms. Joan Kasprovic  
 Mr. Kenneth Carroll Kaufman  
 Mr. and Mrs. Christopher A. Keenan  
 Ms. Kathy Kelley and Mr. Dave Leflar  
 Mr. and Mrs. Peter G. Kelly  
 Ms. Florence Kerkhoff  
 Mr. John B. Kilbane  
 Mr. and Mrs. Derek G. Kirkland  
 Ms. Elizabeth Kirkwood  
 Mr. and Mrs. Jonathan B. Kluger  
 Mr. Robert N. Knight Jr.  
 Mr. Kerry W. Kohnen  
 Dr. and Mrs. M. Roman Kotlarek  
 Mr. and Mrs. James M. Kramer  
 Mr. and Mrs. Lawrence N. Kugelman  
 Mr. and Mrs. Michael J. Labowsky  
 Mr. and Mrs. James M. LaRowe  
 Mr. David Lee and Ms. Lyn Jakeman  
 Mr. and Mrs. Eugene C. Lee  
 LeFort-Martin Fund of The Chicago Community Foundation  
 Mr. Dale Leibach and Ms. Patricia Leibach  
 Mr. Thomas P. Lemke  
 Mr. and Mrs. Paul R. Leonard Jr.  
 Ms. Sue Leong  
 Ms. Elsa Limbach  
 Mr. Bruce C. Lincoln  
 Dr. Stan M. Lindenfeld  
 Mr. Gregory Loek and Ms. Kathleen Rice  
 Mr. James Lutz  
 The Mamdani Foundation  
 Mr. Iqbal G. Mamdani  
 Mr. Mark Manasse and Dr. Janet Mohle-Boetani  
 Ms. Ruby Mantooth  
 Mr. and Mrs. James F. Marchman III  
 Ms. Caroline S. Markfield  
 Mr. and Mrs. Richard T. Mason  
 John Ray Mattheis, M.D.  
 The John J. and Maryanne T. Mauriel Family Foundation  
 The John J. and Maryanne T. Mauriel Family Foundation  
 Mr. Brian K. Mazar and Mrs. Anne S. Mazar  
 Mazar Family Charitable Foundation  
 Mr. James A. McBride and Ms. Mary Morse  
 Mr. and Mrs. Alex F. McCalla  
 Ms. Dianne McCarthy  
 Mrs. Lynne B. McClendon  
 Ms. Florence McCutcheon  
 The McCutcheon Foundation  
 Mr. and Mrs. Kevin McEntee  
 Dr. and Mrs. Sam G. McFarland  
 Ms. Patricia Ann McGuire  
 Mr. Scott McLaughlin  
 Mrs. Mary Jo McLean  
 Mr. and Mrs. Denis McMorrow  
 Dr. Rene McNall-Knapp  
 Mr. and Mrs. Michael S. McTeague  
 Debra and Robert Meyerson  
 Ms. Julie Millane  
 Dr. and Mrs. Dayton Miller  
 Ms. Susan E. Miller-Tully  
 Ms. Maggie Mitchell-Salem  
 Ms. Betty J. Mizek  
 Dr. and Mrs. Harvey Mohrenweiser  
 Ms. Donna Moniz  
 Mr. and Mrs. Scott T. Montgomery  
 Mr. and Mrs. Richard L. Moody  
 Mr. Kieran Morrill  
 The Honorable Ambler H. Moss Jr.  
 Mr. and Mrs. Michael E. Motes  
 Dr. Gary R. Mullen  
 Dr. Christopher Mullin and Dr. Sarah Gaffen  
 Ms. Barbara Munn  
 Mr. Robert R. Munoz and Ms. Pamela Hughes  
 Mr. and Mrs. Glen Murphy  
 Mr. Michael Nelson and Ms. Louise Durocher  
 Mr. Walter E. Netherland  
 Mr. Win Neuger and Dr. Christie Neuger  
 Mr. and Mrs. David J. Noonan  
 Mr. Amos L. Norris  
 Ms. Esther M. Novak  
 Mr. and Mrs. Daniel E. O'Neill  
 Mr. and Mrs. Matthew Oster  
 Mr. Charles J. Oswald  
 Rusty and Connie Pace Family Foundation  
 Mr. and Mrs. Rusty Pace  
 Mr. and Mrs. John R. Paddison  
 Mr. and Mrs. Robert N. Parke  
 Ms. Noreen J. Parrett  
 Ms. Margot Patterson  
 Mr. and Mrs. Christopher D. Patton  
 Mr. and Mrs. William P. Peabody  
 Mr. Charles B. Pearson  
 Dr. Deborah S. Lee and Mr. John W. Peifer  
 Penn Abstract & Land Services  
 Mr. and Mrs. Don L. Petersen  
 Ms. Laura A. Petersen  
 Mr. and Mrs. Stephan Petersen  
 Mr. and Mrs. Guy D. Pfeiffer  
 Mr. James M. Phillips  
 Mr. John G. Pitcairn  
 Mr. Dan Buttmer and Dr. Elizabeth Plunkett-Buttimer  
 Mrs. Lawrence E. Poorman  
 Ms. Sandra L. Rausch  
 Mr. Steven Reber  
 Dr. Robert D. Redin  
 Mr. Sanford M. Reece  
 Mr. and Mrs. D. Paul Regan  
 Dr. James Reiss  
 Dr. and Mrs. Thomas Reppun  
 Ms. Kathleen Rice  
 Ms. Laura M. Rice  
 Mr. Eric D. Cox and Ms. Gina Richard  
 Mr. Robert Ritchie  
 Ms. Christina Lyn Cooley Rivers  
 Mr. Paul F. Rizza  
 Mr. Lee J. Roehrdanz  
 Ms. Virginia B. Rogers  
 Mr. and Mrs. Gerald M. Rohan  
 Roman Dental  
 Mr. Paul Romano  
 Mr. Noel Sanborn and Ms. Virginia Lee  
 The Susan Sarandon Charitable Foundation  
 Ms. Susan Sarandon  
 Ms. Betty J. Saukaitis  
 Mr. David W. Scheible  
 Dr. and Mrs. Lanny D. Schmidt  
 Mr. and Mrs. Harold Schofield  
 Mr. and Mrs. Taylor Schollmaier  
 Mr. and Mrs. William Schumacher  
 Mr. Richard Scott  
 Mr. Thomas N. Secor  
 Mr. and Mrs. Stephen Seele  
 Mr. William T. Selby  
 Dr. Susan H. Shane  
 Mr. and Mrs. Mark Shavlik  
 Mr. Marcus A. Shaw  
 Ms. Kathleen A. Shiel  
 Mr. Joseph F. Sifer  
 Mr. Robert O. Simons  
 Dr. Murali Sivarajan and Dr. Gouri Sivarajan  
 Mr. Thomas W. Slankard  
 Ms. Alicia W. Smith  
 Mr. and Mrs. Joel Smith  
 Mr. and Mrs. Lawrence P. Smith  
 Dr. Marshall S. Smith and Dr. Louise N. Smith  
 Dr. and Mrs. R. Bob Smith III  
 Mr. and Mrs. John Southall  
 Mr. Matthew Sowd  
 Dr. Jane P. Srinivasan  
 Mr. Bruce Stark  
 Ms. Elizabeth Steele  
 Ms. Wilhelmina M. Stemmer  
 Ms. Kimberly Henney Stokes  
 Ms. Alice L. Stoll  
 Mr. David Stoppelman  
 Mr. Robert C. Storlie  
 Dr. Barbara S. Stowe

# AMBASSADORS CIRCLE 2016–2017

Mr. and Mrs. John Strange  
 Mr. and Mrs. Thomas Stripe  
 Ms. Pat Sweeter-Ficht  
 Ms. Amy Swenson  
 Mr. Richard Szeliski and  
 Ms. Lyn McCoy  
 Mr. Douglas Szperka and  
 Dr. Christina Szperka  
 Ms. Genevieve M. Szuba  
 Ms. Carol Tarnowski  
 Mr. and Mrs. Keith S. Tattersall  
 Ms. Carol Tauer  
 Ms. Barbara Teichert  
 Temcov Foundation  
 Mr. and Mrs. Michael Temcov  
 Mrs. Mark R. Templeton  
 Ms. Janice Thompson  
 Ms. Mary Tooley  
 Mr. and Mrs. LeRoy S. Troyer  
 Mr. and Mrs. Timothy C. Tuff  
 Ms. Carolyn Walker  
 Mr. and Mrs. Thomas H. Warren  
 Mr. and Mrs. Jack H. Watson Jr.  
 Dr. Paul L. Weiden and  
 Ms. Beverly L. Linkletter  
 Mr. George Keith Weiss  
 Mr. and Mrs. John E. Wells  
 Mr. and Mrs. Christopher Wendt  
 Ms. Wendy K. Werby  
 Mr. James G. Wetricch  
 Ms. Dorothy G. Whitmore  
 Mr. and Mrs. Jeff Williams  
 Dr. Richard V. Wolfenden  
 Mr. Dan Woodard  
 Dr. Katrina Yielding  
 Ms. Bernadette Zigalo-Del  
 Braccio  
 Dr. Sape A. Zylstra

## Emissary \$1,000–\$2,499

Anonymous (46)  
 Mr. Eugene Aaron  
 Mr. Warren Abbey  
 Ms. Tamara Abell  
 Mr. and Mrs. W. Randall Abney  
 Mr. Alan R. Abrams  
 Ms. Denise Abrams  
 Abrams Foundation  
 Mr. and Mrs. Kenneth Abrams  
 Mr. and Mrs. Daryl Ackerman  
 Mr. Jeffrey Adamczak  
 Dr. Alan Adams and  
 Ms. Kathryn A. Lyons  
 Mr. Donald Adams and  
 Ms. Ellen Maland  
 Mr. James F. Adams  
 Mr. Thomas Adams and  
 Ms. Erin Bell  
 Mr. and Mrs. Art Adie  
 Advisory Capital, LLC  
 Walter and Leticia Aeschbach  
 Dr. and Mrs. Ravinder Agarwal

Mr. Damien Agostinelli  
 Mr. and Mrs. David Aha  
 Dr. M. Basheeruddin Ahmed and  
 Dr. Shakila Ahmed  
 Ms. Sandra J. Ahn  
 Mr. and Mrs. Edwin Aiken  
 Dr. Gillian Air  
 Mr. Lon P. Akerberg  
 Mr. and Mrs. Mark E. Alberts  
 Mr. and Mrs. Frank S. Alexander  
 Shirley & David Allen  
 Foundation  
 Mr. H. Inman Allen  
 Mr. Ken Allen  
 Rachel and Willie Allen  
 Mr. Robert G. Allen  
 Mrs. Shirley H. Allen  
 Mrs. Tricia Allen  
 Mr. and Mrs. Richard L. Alonzo  
 Mr. Steve M. Alpers  
 Ms. Eleanor Alston  
 Ms. Elkin Goddard Alston  
 Mr. Edward E. Altemus  
 Ms. Brandie Alvarez  
 Mr. Joseph Ambrosavage  
 Mr. and Mrs. Edward A. Ambros  
 Ms. Brenda Anderson  
 Dr. Cris J. Anderson  
 Ms. Elizabeth Anderson  
 Ms. Mary Lee Anderson  
 Ms. Rosetta Anderson  
 Sherman Michael Anderson  
 Trust  
 Mr. and Mrs. Weston A.  
 Anderson  
 Mr. and Mrs. Wayne Andreen  
 Mr. David M. Andreotta  
 Dr. and Mrs. Charles A. Andrews  
 Mr. Brian Anthony and  
 Mr. Joseph Fitzpatrick  
 Dr. Roberto Oscar Aquilano  
 Ms. Miriam N. Arbelo  
 Mr. and Mrs. Clay Margrave  
 Armstrong  
 Ms. Katherine J. Armstrong and  
 Rev. Joanne Sanders  
 Mr. and Mrs. Allyn Arnold  
 Mr. Norman A. Arnold  
 Mr. Kevin W. Arthur  
 Mrs. W. F. Askins  
 Mr. Roger Atkinson and  
 Ms. Janet Arey  
 Mrs. Julia E. Austbo  
 Ms. Anita Austin  
 Sandra L. and Daniel E. Austin  
 Mr. Clarence Avant  
 Mr. and Mrs. Moses Awe  
 Mr. and Mrs. Peter Aweida  
 Mr. and Mrs. James F. Backman  
 Ms. Joanne M. Badeaux  
 Mr. and Mrs. J. F. Baken  
 Dr. and Mrs. Alfred L. Baker

Mr. Bill R. Baker  
 Mr. and Mrs. David J. Baker  
 Mr. and Mrs. Gareth D. Baker  
 Mr. and Mrs. George Baker  
 Mrs. Lloyd B. Baldwin  
 Dr. John R. Ball  
 Mr. and Mrs. W. Thomas  
 Ballantine  
 Ms. Silvia N. Balsara  
 Mr. and Mrs. Parmanand  
 Balsaver  
 Mr. Mihai Bantos  
 Mr. and Mrs. Gregory T. Baranco  
 Ms. Rosemarie Baratta  
 Mr. Paul L. Barden  
 Ms. Jan C. Barlow  
 Ms. Anne Barnett  
 Ms. Beverly A. Barnett  
 Mr. and Mrs. Jack H. Barnett  
 Mr. and Mrs. George D. Barnhart  
 Mr. and Mrs. Douglas Barringer  
 Bill Bartholomay Foundation  
 Mr. William C. Bartholomay  
 Mr. Donald Barton  
 Mr. John J. Barton  
 Mr. Todd Barton and  
 Ms. Mary Elizabeth Kreider  
 Mr. David W. Bartz  
 Mr. Darrel Bateman  
 Mr. and Mrs. Gene B. Bates  
 Mr. Stephen Bates  
 Mr. George W. Bauer  
 Mr. Richard A. Baumgartner  
 Mr. Alan Baxter  
 Patti and Owen Baynham  
 Ms. Mary Beachum  
 Mr. and Mrs. Jeff Beal  
 Mr. Horace E. Bearzi  
 Ms. Lauren Beaudry  
 Mr. and Mrs. Bryce L. Beck  
 Mrs. Darla Beck  
 Mr. George W. Beck  
 Dr. Jonathan Becker  
 Mr. and Mrs. Thomas M.  
 Beckman  
 Ms. Susan J. Bedford  
 Ms. Renate Beer  
 The Beggs Family Foundation  
 Dr. and Mrs. C. Glenn Begley  
 Ms. Sandi Jo Behnken  
 Mr. Kenneth Belcher  
 Dr. Gregory J. Bell  
 Mr. and Mrs. Louis Bellardo  
 Mr. Richard Benfield  
 Mr. David L. Bennett  
 Ms. Lynn Bennetti  
 Mr. and Mrs. Paul Beran  
 Ms. Kathryn W. Berenson  
 Ms. Robin Michelle Bergen and  
 Ms. Janine Hackett  
 Mr. Laurence N. Berking

Mr. Thomas Bernadzikowski  
 Ms. Vania Bernatsky  
 Dr. David A. Bernstein  
 Rev. and Mrs. James G. Berry  
 Mr. and Mrs. John T. Berry  
 Mr. and Mrs. Richard Berry  
 Ms. Terese Bertcher  
 Ms. Nancy Bethke  
 Mrs. Kathy Betty  
 Mr. Jim Betz  
 Mr. and Mrs. Kenneth D. Betz  
 Ms. Annamae M. Beyette  
 Mrs. Victoria Beynon  
 Mr. Bruce Bidle  
 Mr. and Mrs. William F. Biggs  
 Ms. Elizabeth Biliske  
 Ms. Suzanne Binder  
 Mr. and Mrs. Robert R. Binns  
 Mrs. Norbert Bischof  
 Charles “Chip” Bishop &  
 Jane Nichols Bishop  
 Mr. Gary Bittner  
 Mr. Philip G. Black  
 Mr. and Mrs. Richard Black  
 Dr. Tallis Blalack and  
 Ms. Katherine Weller  
 Ms. Becky Blalock  
 The Honorable James J.  
 Blanchard  
 Dr. Kendall Blanchard and  
 Dr. Connie Blanchard  
 Mr. and Mrs. Paul Blanchard  
 Mrs. Mildred Blevins  
 Mrs. Judith L. Bliley  
 Blistex  
 Dr. Melanie M. Bloom  
 Ms. Barbara D. Blum  
 Mr. and Mrs. Thomas Boehlke  
 Ms. Joyce Hood Boettcher  
 Mrs. Robert C. Bogenpohl  
 Mr. Scott Boggess  
 Dr. and Mrs. John K. Boitnott  
 Mr. Herbert T. Bolton  
 Mr. and Mrs. Ross Bolton  
 Mr. Emmet Bondurant  
 Mr. and Mrs. Thomas H.  
 Boone Jr.  
 Young Boozer Family Foundation  
 Dr. Carol C. Borden  
 Mr. Arne Borgnes  
 Dr. Leslie McIntosh Borrelli  
 Ms. Karen Borstad  
 Mr. and Mrs. Robert Bottge  
 Mrs. Elisabeth Bottler  
 Dr. Kenneth Boudreau and  
 Dr. Karen Boudreau  
 Ms. Roseann H. Bove  
 Ms. Kathleen Bovid  
 Mr. Jeffrey T. Bowman  
 Mrs. Deborah Boyce  
 Ms. Helen Boyce



Mr. and Mrs. William E. Boys  
 Mr. Todd C. Bradbury  
 John and Kristine Bradley  
 Mr. Neal Bradsher and  
 Ms. Elizabeth Johnson  
 Mr. Charles W. Brady  
 Mr. and Mrs. P. James Brady III  
 Mr. Charles R. Brainard  
 Ms. Carol S. Brand  
 Ms. Susan E. Brandt  
 Mr. John P. Bremer  
 Mr. Sean M. Brennan  
 Mr. Henry C. Brevard Jr.  
 Ms. Virginia G. Brey  
 Mr. Thomas A. Bridges  
 Mr. and Mrs. Mark Briggs  
 Mr. Harold C. Brockman and  
 Ms. Cynthia Smith  
 Ms. Marilyn L. Brodie  
 Leigh W. Brooks, Ph.D.  
 Mr. and Mrs. Reade Brower  
 Mr. Corey Brown  
 Mr. and Mrs. John L. Brown  
 Mr. John L. Brown  
 Ms. Kellie R. Brown  
 Mr. Richard R. Brown and  
 Ms. Sandra Jean Zaremba  
 Mr. and Mrs. Stuart H. Brown  
 Mr. David J. Brueggemann  
 Dr. David Brunco  
 Mrs. James I. Brunell  
 Ms. Barbara A. Bruner  
 Ms. Cynthia Rose Bryant  
 Dr. Robert E. Budin and  
 Dr. Diane A. Lowe  
 Mr. and Mrs. Thomas S.  
 Buechner III  
 Mr. and Mrs. William J. Bugg Jr.  
 Mr. and Mrs. Allen C. Buhler  
 Mr. and Mrs. Wayne L.  
 Bullaughey  
 Ms. Mary Carson Bumann  
 Mr. and Mrs. Steve Bunce  
 Ms. Mary Catherine Bunting  
 Ms. Treava W. Burgess  
 Ms. Mary Stewart Burgher  
 Ralph Burnham Charitable Lead  
 Trust  
 Mr. and Mrs. James Burnis  
 Mr. James Burns  
 Dr. and Mrs. William J. Burtis  
 Ms. Enid J. Busser  
 Dr. David M. Butler  
 Mr. L. Headley Butler  
 Byers Engineering Company  
 Mr. Kenneth G. Byers Jr.  
 Mr. and Mrs. Andrew W. Byrd  
 Mr. and Mrs. Jerry M. Byrd  
 Mr. and Mrs. Bruce C. Byrne  
 Ms. Kris Byrne  
 Mr. E. B. Byrne

C & S Paving  
 Ms. Sandra Cable and  
 Mr. Ed Cable  
 Mr. and Mrs. William H. Cable  
 Mr. and Mrs. Duke M. Caldwell  
 Mr. and Mrs. Michael Camara  
 Mrs. Kimberly Cambias  
 Dr. David L. Camenga and Ms.  
 Nora B. Arnold  
 Dr. Elizabeth E. Campbell  
 Mr. James H. Campbell  
 Ms. Jane Campbell  
 Mr. and Mrs. Steven Capella  
 Ms. Carole M. Carey  
 Ms. Statia Carey  
 Mr. and Mrs. Gerald Carlisle  
 Mr. Kent H. Carlsen  
 Mrs. Linda B. Carlyle  
 Dr. Ameer F. Carmines  
 Mr. Robert E. Carr  
 Ms. Susan A. Carr  
 Mr. and Mrs. Wayne Carriere  
 Mr. and Mrs. Cameron  
 Carrington  
 Mr. Charles W. Carson Jr.  
 Mr. and Mrs. James B. Carson Jr.  
 The Calvin W. Carter Family  
 Dr. Jean Carter and  
 Mr. Michael Carter  
 Mr. and Mrs. John Carter  
 Dr. and Mrs. John B. Carter  
 Dr. Ronald D. Carter and  
 Ms. Judith Carter  
 Mr. William Hodding Carter III  
 Ms. Marianne Cartwright  
 Ms. Victoria P. Carver  
 Mr. John Casterman  
 Mr. Joseph Catanzaro  
 Ms. Theresa Catino  
 Mr. and Mrs. Richard E.  
 Cavanagh  
 Dr. and Mrs. Arthur Chaffee  
 Edith and Anthony Chan  
 Mr. Kang Chan  
 Ms. Miriam D. Chapman  
 Mr. Ken Chase  
 Dr. Michael D. Chase and  
 Dr. Patricia Sato  
 Mr. and Mrs. Peter Chase  
 Mr. Eric D. Chasser  
 Ms. Laura Chenel  
 Cherokee Foundation  
 Ms. Diane M. Chesnut  
 Ms. Lynda Chesterton  
 Mr. Daniel M. Chew  
 Mr. Albert Chiang  
 Mr. Sam Childers and Mr. Jeff  
 Hemphill  
 Mr. Shi Baw Ch'ng  
 Mr. Philip S. Chordas  
 Mr. and Mrs. Lynn Christiansen  
 Mr. Edbert Chua

Mr. and Mrs. Allen T. Clark  
 Mr. and Mrs. Chris Clark  
 Ms. Charles E. Clark  
 Mr. Paul W. Clark  
 Paul W. Clark Family Foundation  
 Mr. and Mrs. Terry M. Clark  
 Ms. Linda M. Clary  
 Mr. Russell K. Clayton  
 Mr. D. Elwood Clinard  
 Ms. Rebekah Clower  
 Mr. John S. Clyde  
 Mr. and Mrs. Barrett Cobb  
 Mr. and Mrs. Douglas M.  
 Cochrane  
 Mr. George G. Cocks  
 Mr. Alan M. Cody  
 Ms. Elisabeth A. Cody  
 Mr. Wim A. Coekaerts  
 Mr. David H. Cofrin and  
 Ms. Christine Tryba-Cofrin  
 Mr. Andrew A. Cohen  
 Mr. Edward B. Cohen and  
 Ambassador Charlene  
 Barshefsky  
 Mr. and Mrs. Harvey M. Cohen  
 Mr. Mark B. Cohen and  
 Ms. Sheila M. Fyfe  
 Ms. Sheryl Cole  
 Mr. Robert B. Colgin  
 Mrs. Betty Collier  
 Dr. and Mrs. J. Richard Collins  
 Dr. Margaret H. Collins  
 Mr. and Mrs. Richard B. Collins  
 Compassionate Friends  
 Mr. Roger C. Conant  
 Mr. Bryan Conley and  
 Ms. Monika Nikore  
 Mr. Robert M. Conley  
 Mr. Peter D. Conlon  
 Mr. Jack Conner  
 Dr. K. T. Connor and  
 Mr. Jere Robings  
 Ms. Leisa Contreras  
 Ms. Margaret A. Cook Levy  
 Mr. Raymond Jervis Cooke  
 Dr. Sarah Cookinham  
 Mr. Mark J. Coolican and  
 Ms. Susan J. Blotzer  
 Mr. and Mrs. Kevin C. Cooper  
 Dr. and Mrs. Max Cooper  
 Ms. Susan Cooper  
 Mr. James M. Copeland Jr. and  
 Ms. Deborah E. McFarland  
 Ms. Doris J. Coplien  
 Mr. and Mrs. Warren N.  
 Coppedge  
 The Honorable Samuel G.  
 Coppersmith  
 Dr. and Mrs. Eugene H. Cordes  
 Ms. Ellyn Corey and  
 Mr. Thomas Sartor  
 Mr. and Mrs. James R. Corkery

Mr. and Mrs. Robert J. Cortelyou  
 Mr. Rod Corvo  
 Mr. and Mrs. John M. Cotton  
 Ms. Christine R. Cottrell  
 Mr. and Mrs. William M. Coulter  
 Mr. and Mrs. Charles M. Couric  
 Mr. Joel H. Cowan  
 Dr. Shawn Cowper and  
 Dr. Carolyn Rambus  
 Mr. Jeremy Cowperthwaite  
 Mr. and Mrs. Rodney B. Cox  
 Mr. Dennis Cozan  
 Mr. Michael Craib  
 Mr. Mark A. Craig  
 Ms. Nancy W. Craig  
 Dr. Betty Jean Craige  
 Mr. and Mrs. James C. Crain  
 Ms. Beth B. Crane and  
 Mr. Ricard McKee  
 Mr. David C. Crane  
 Mr. Charles B. Crawford Jr.  
 Mr. and Mrs. Richard Creger  
 Dr. Melinda D. Crenshaw  
 Ms. Anna Crist  
 Dr. Gary Cromer and  
 Ms. Judy Porter  
 Ms. Mary Karen Cronin  
 Ms. Eleanor B. Crook  
 Dr. Catherine Cross  
 Mrs. Louis C. Crouch  
 Mr. and Mrs. Dwight Crowder  
 Areta Crowell and Russell Smith  
 Dr. Thomas I. Crowell  
 Ms. Judy M. Culbreath  
 Culver Family Foundation  
 Mr. and Mrs. J. Bart Culver  
 Mr. John Cummings  
 Ms. Susan D. Cummings  
 Mr. and Mrs. Thomas  
 Cunningham  
 Mrs. Carleton E. Curran  
 Ms. Donna J. Currie  
 Dr. Roy Curtiss  
 Ms. Marlene Czarkowski  
 Mr. and Mrs. Frank Czarnecki  
 Mr. and Mrs. Robert K.  
 Dace-Smith  
 Mr. and Mrs. Peter Dahlberg  
 Ms. Karen C. Dahlstrom and  
 Mr. Robert E. Thompson  
 Mr. and Mrs. Cameron Dales  
 Mr. and Mrs. Scott Daniel  
 Mrs. Billie Jacquelyn Daniels  
 Ms. Melonee A. Daniels  
 Mr. and Mrs. Stephen S.  
 Daniels  
 Mr. and Mrs. Daniel Dannevik  
 Mr. and Mrs. Kelly M. Darden Jr.  
 Dr. Carol F. Daron  
 Mr. and Mrs. Gastón O. Daumy  
 Mr. Daniel H. Davenport

## AMBASSADORS CIRCLE 2016-2017

- Mr. Roger C. Davidson  
 Dr. Alison E. Davis  
 Ms. Ann G. Davis  
 Ms. Barbara M. Davis  
 Mr. and Mrs. Charles Davis  
 Mr. Christopher L. Davis  
 Mr. and Mrs. Don A. Davis Jr.  
 Mr. and Mrs. Erroll B. Davis Jr.  
 Mr. and Mrs. Frank T. Davis Jr.  
 Mr. James L. Davis  
 Dr. Margaret D. Davis  
 Day Family Foundation  
 Ms. Kathleen Day  
 Dr. and Mrs. Deane K. Dayton  
 Mr. William J. de Groot  
 Mr. Walter De Treux III  
 Dr. Philip Dean and  
 Dr. Linda Church  
 Mr. and Mrs. Charles A. DeBenedittis  
 Dr. Michiel E. Ultee and  
 Dr. Patricia L. Dedert  
 Mr. Edward Delaplaine II  
 Mr. and Mrs. Joseph Delgado  
 Dr. Nancy Dell-Steele  
 Ms. Florence Dembling  
 Dr. Jeffrey Demouy and  
 Dr. Therese Demouy  
 Ms. Pete Dempsey-Sims  
 Ms. Francoise Denis  
 Mr. Jeffrey Dennis  
 Mr. Daniel W. Dennison  
 Mr. and Mrs. Richard A. Denny Jr.  
 Mr. and Mrs. Glenn Dettinger  
 Ms. C. Maury Devine  
 Mrs. Irene Devine  
 Mrs. Martha Dewald  
 Mr. George T. Dewey III  
 Rev. and Mrs. Donald N. Dial  
 Dr. Claudia Dickerson and  
 Mr. Wayne Grinstead  
 Dr. and Mrs. W. Reed Dickinson  
 Dickson Family Fund  
 Ms. Marion Diener  
 Mr. Wallace W. Dietz  
 Mr. Richard H. W. Dillard  
 Ms. Jane Dillon  
 Ms. Jean Marie Dillon  
 Dr. Robert M. Dixon  
 Mr. William Doerrer  
 Mr. Arlen D. Dominek and  
 Mr. A.J. Young  
 Mr. Joseph P. Dominguez Jr.  
 Dr. Taymon Domzalski and  
 Dr. Lisa Ann Cavanaugh  
 Mr. Michael Donnantuono  
 Mr. and Mrs. James K. Donnell  
 Mrs. Robert J. Dorwart  
 Dr. Razak A. Dosani  
 Mr. and Mrs. Glenn R. Doshay  
 Dr. John Douglas and  
 Dr. Jan Douglas  
 Dove Givings Foundation II  
 Dr. Deborah Downs  
 Mr. John Doyle  
 Mr. and Mrs. Richard L. Drach  
 Mr. Kurt Dreckmeier  
 Dr. Robert Numan and  
 Dr. Diane E. Dreher  
 Ms. Christine Dreyfus  
 Ms. Susan Driscoll  
 Mr. Joseph D. Driskoll  
 Mr. and Mrs. Rodney Driver  
 Mr. and Mrs. Cornelis J. Drost  
 Mr. and Mrs. Clarence Drummond  
 Mr. and Mrs. Mark Duffy  
 Dr. Bruce E. Duke and  
 Dr. Janice Duke  
 Ms. Lisa A. Dunavin  
 Ms. Anneliese H. Duncan  
 Ms. Deborah Dunevant  
 Ms. Patricia Dusenbury  
 Ms. Bertha B. Duvernay  
 Dr. Brad Dyke  
 Dr. and Mrs. David S. Dyke  
 Ms. Evelyn Echevarria  
 Mr. and Mrs. George H. Eddings Sr.  
 Mr. and Mrs. Bert P. Eder Sr.  
 Ms. Genelle Edwards  
 Mr. Thomas and  
 Ms. Anne M. Edwards  
 Mr. and Mrs. Edmund A. Egan  
 Mr. M. Michael Egan  
 Ms. Laura M. Egger  
 Dr. and Mrs. Bryon Ehlmann  
 Ms. Marypat T. Ehlmann  
 Mr. and Mrs. Robert J. Ekman  
 Dr. Mouradi B. Elchahal  
 Ms. Nancy J. Eleazer  
 Mr. and Mrs. Eldon Eller  
 Ms. Rosanda Ellsworth  
 Mrs. Julia S. Elsee  
 Dr. and Mrs. Dirk M. Elston  
 Empowering Works  
 The Honorable and Mrs. James C. England  
 Dr. Mary Jane England  
 Ms. Elizabeth A. English  
 Mr. and Mrs. John D. Epstein  
 The John Ernest Foundation  
 Dr. and Mrs. Trent Erney  
 Ms. Catherine Erny  
 The Lisa Esherick Fund at the East  
 Bay Community Foundation  
 Mr. Daniel Esrey  
 Mr. Robert J. Essick  
 Mr. and Mrs. C. Paul Estep  
 Mr. and Mrs. David Evans  
 Mr. and Mrs. Edward R. Evans  
 Mr. and Mrs. Thomas N. Evans  
 Mr. Benjamin L. Everitt  
 Dr. and Mrs. Edward Ewing  
 Mrs. Susan Ewing  
 Mr. and Mrs. Michael P. Fahey  
 Mrs. Dara Fairgrievies  
 Mr. and Mrs. Raymond Fantuzzi  
 Dr. Harlicia F. Farley  
 Dr. and Mrs. Neil Farris  
 Mr. Joseph Fata  
 Ms. Nancy K. Fazzino  
 Mr. Don Feathers  
 Mr. Joel Fechter  
 Dr. Joseph M Feczko and  
 Ms. Leighton Gleicher  
 The Honorable R. Keegan Federal Jr.  
 Mr. and Mrs. Thomas V. Fehsenfeld  
 Mr. and Mrs. William S. Fehsenfeld  
 Ms. Elaine J. Felde  
 Mr. and Mrs. Henry David Fellows Jr.  
 Dr. Flora Fennimore  
 Mr. Rodney Ferguson and  
 Ms. Kathleen Egan  
 Mr. and Mrs. Robert Ferrell  
 Ms. Susan S. Ferson  
 Dr. and Mrs. James M. Fico  
 Mr. and Mrs. Kenneth Finger  
 The Samuel Finkel Foundation  
 Mr. Howard B. Finkel  
 Dr. and Mrs. Gregory K. Finn Bette and Bob Finnigan  
 Mr. and Mrs. Maurice Finucan  
 Mr. and Mrs. Kenneth W. Fischer  
 Mr. and Mrs. Harry Fish  
 Mr. and Mrs. Mike Fisher  
 Ms. Kathleen L. Fitzgerald  
 Ms. Catherine Fissell  
 Rev. Sue Fitzgerald  
 Mr. Christophe Flament  
 Ms. Nancy E. Fleischer  
 Mr. David Fleming  
 Mr. and Mrs. Maurice R. Fliess  
 Mr. and Mrs. Richard Flood  
 Ms. Sarah L. Flosi  
 Rev. Ralph Fogal  
 Ms. Mary Jane Fogle  
 Ms. Pegi Follachio  
 Rev. Austin M. Ford  
 Ms. Patricia R. Forman  
 Mr. John S. Forrer  
 Mr. William Forrester and  
 Ms. Nancie Julian  
 Ms. Sumarie Bass Forrester  
 Ms. Nancy V. Foster  
 Ms. Karen Fouad  
 Mrs. Frances W. Fowler  
 Mr. and Mrs. R. Dean Fowler  
 Mr. and Mrs. Dale Fox Jr.  
 Mr. and Mrs. Michael Fox Sr.  
 Mary Ellen Fox and Michael E. Fox Family Foundation  
 Mr. and Mrs. Thomas Fox  
 Mr. and Mrs. Stephen R. Francisco  
 A. J. Frank Family Foundation  
 Mrs. Janice F. Frank  
 Dr. Mary B. Frankis  
 Mr. Robert Frankland and  
 Ms. Kathryn Scott  
 Mr. and Mrs. Donald Fraser  
 Ms. Susan Fraysse  
 Mr. and Mrs. Matthew S. Frazier  
 Frederick Stearns Foundation  
 Mr. Simon David Freeman  
 Dr. Christopher P. French  
 Ms. Jeanna French  
 Ms. Cynthia Evans Freshnock  
 Ms. Beth Frey  
 Mr. Nicholas A. Vucelic and  
 Ms. Christine C. Frick-Vucelic  
 Dr. Colony Fugate  
 Ms. S. Marce Fuller  
 Ms. Evelyn K. Fulmer  
 Ms. Marilyn Funderburk  
 Mr. and Mrs. William Gagen  
 Mr. and Mrs. Stanley A. Galanski  
 Ms. Julie Galbraith  
 Ms. Kyle R. Galbraith  
 Mr. Tom J. Gallagher  
 Mr. Tracy Gallagher  
 Ms. Carol Gallant  
 Ms. Theresa M. Gallant  
 Ms. Alison Gallaway and  
 Mr. Andy Carson  
 Ms. Rose M. Galloway  
 Mr. James F. Gammill and  
 Ms. Susan H. Alexander  
 Ms. Stephanie Garber and  
 Mr. David M. Collins  
 Ms. Michelle Garcia-Daniels  
 Mr. Lester L. Garrison  
 Mr. Warren Garrison  
 Ms. Joan E. Gates  
 Mr. and Mrs. William P. Gaupp  
 Mr. Harry W. Gedney  
 Mr. David W. Geilen  
 General Atomics  
 Ms. Janine B. Gensheimer  
 Mr. and Mrs. Richard J. Geoghegan  
 Mr. and Mrs. Varghese R. George  
 Ms. Liliane V. Gersh  
 Mr. and Mrs. Leonard Gerzon  
 Mr. and Mrs. Praveen Ghanta  
 Mr. and Mrs. Vasudev Gharpure  
 Ms. Liane Giambalvo  
 Mr. Eric M. Gibber  
 Ms. Sharon M. Gibbons  
 Mr. and Mrs. Don B. Gibson Jr.  
 Roger and Brenda Gibson

Ms. Barbara Gil  
 Mr. Douglas Gillingham  
 Dr. Pat Ingle Gillis  
 Ms. Elizabeth G. Ginsberg  
 Mr. and Mrs. Thomas A. Giordano  
 Mr. and Mrs. William W. Givens  
 Ms. Clevie E. Gladney  
 Mr. Robert K. Glass  
 Mr. and Mrs. Gary Glasscock  
 Mr. and Mrs. William J. Glasser  
 Mr. and Mrs. Jack Gleason  
 Mr. Taylor Glover  
 Ms. Ann C. Gobeski  
 Mr. Bobby D. Godbee  
 Mr. and Mrs. John W. Godden  
 Mr. and Mrs. Nitin Godiwala  
 Dr. Jack R. Goetz  
 Mr. Alan R. Goff  
 Mr. Judd Goldberg  
 Mr. and Mrs. Geraldo Gomes  
 Dr. Kathryn Gonzalez  
 Mr. and Mrs. Chris Goodwin  
 Dr. Patricia C. Gordin and Mr. Lawrence A. Gordin  
 Mrs. Julia Goss  
 Dr. and Mrs. William E. Gotthold  
 Abe Graber Memorial Fund  
 Ms. Mary K. Graf  
 Ms. Nedra P. Graff  
 Mr. and Mrs. Robert H. Graham  
 Dr. Cherlyn S. Granrose  
 Mr. and Mrs. Curtis Grant  
 Dr. Myrna R. Grant  
 Mr. Roderick M. Grant  
 Ms. Judith Grassilli  
 Ms. Annette Grattan  
 Mr. Edward Grau  
 Mr. and Mrs. Charles E. Graves  
 Dr. Paul N. Gray  
 Greater Greenville Family Health, LLC  
 Mr. Douglas Green  
 Mr. and Mrs. Francis Green  
 Mr. and Mrs. Joseph H. Green  
 Mr. Bob Greene and Ms. Leslie Brown  
 The Greenhouse Church  
 Ms. Suzanne Greenleaf  
 Dr. and Mrs. Robert Greenspan  
 Dr. Lawrence Greenwald  
 Mr. James Gregg  
 Mr. E. Alex Gregory  
 Dr. Jean L. Grem  
 Dr. and Mrs. David Grenda  
 Mr. Jeffrey Greve  
 Ms. Tilly M. Grey  
 Dr. E. Rawson Griffin III and Ms. D. Clark Griffin-Eddings  
 Mr. and Mrs. Gordon D. Griffin  
 Joanne and Tim Griffin  
 Ms. Linda Griffin  
 Ms. Sarah H. Griffin  
 Mr. John H. Griffith  
 Dr. Linda J. Griffith and Dr. Scott K. Kellogg  
 Mr. and Mrs. Charles W. Grigg  
 Mr. Dennis Grimes  
 Mr. and Mrs. J. D. Grimsbo  
 Mr. Fred Grob and Ms. Dorothy Kinney  
 Ms. Betty L. Gross  
 Charley and Jill Gross  
 Ms. Georgia Grummon  
 Ms. Rochelle W. Guillory  
 Mr. Warren Gump  
 Mr. and Mrs. W. Franklin Gunion  
 Mr. and Mrs. Robert Gunning  
 Dr. and Mrs. Surendra Gupta  
 Vivian Hays Guthrie Charitable Fund  
 Mr. and Mrs. Kenneth Gutierrez  
 Ms. Charlotte M. Guyman  
 Ms. Joan B. Haan  
 Joanne and Peter Haas Jr. Fund  
 Mr. John Paul Haberman  
 Mr. and Mrs. Mark A. Hackett  
 Mr. and Mrs. Damon Haggerty  
 Mr. Gregory J. Hahn  
 Ms. Virginia L. Hajeian  
 Mr. and Mrs. Raymond M. Hakim  
 Mr. and Mrs. Emmett M. Hale  
 Mr. and Mrs. James W. Hale  
 Ms. Erin Hall  
 Ms. Jane Beaumont Hall, Esq.  
 Mr. Robert S. Hall  
 Ms. Marcia Halpern  
 Mr. Art Hamilton  
 Ms. Florence B. Hamlin  
 Mr. George R. Hamm  
 Mr. and Mrs. Earl G. Hammond  
 Hammond Family Foundation  
 Mr. Paul B. Hammond  
 Ms. Kay Hamner  
 Ms. Janet S. Hancock  
 Ms. Joanna R. Hanes-Lahr  
 The Robert T. Hanley Foundation  
 Mr. Robert T. Hanley  
 Rev. and Mrs. Earl K. Hanna  
 Dr. and Mrs. David G. Hannay  
 Mr. Charles C. Hansen III  
 Ms. Suzanne M. Hanses  
 Mr. and Mrs. Sam Harben Jr.  
 Mr. Richard M. Harden  
 Ms. Karen Hardiman  
 Ms. Rochelle Hardin  
 Mr. and Mrs. Daniel L. Hardt  
 Mr. Charles L. Hardwick  
 Mr. and Mrs. Joseph Hargadon  
 Ms. Elena Harlow  
 Ms. Carolyn L. Harris  
 Ms. Margaret Harris  
 Mr. Kenneth Harstad  
 Ms. Carol S. Hart  
 Ms. Susan Riley Hart  
 Ms. Ellen Weaver Hartman  
 Mr. Stephen Hartnett  
 Mr. and Mrs. Tommy A. Harvey  
 Mr. Stephen R. Hatcher and Ms. Joy Ellis  
 Mr. Antoine G. Hatoun and Ms. Andrea G. Levitt  
 Ms. Judith J. Havens  
 Mr. and Mrs. Robert W. Haviland  
 Mr. Jan P. Havlisch  
 Dr. Konrad Hayashi and Ms. Jannah Goodell  
 Mr. and Mrs. Kenneth S. Hays Jr.  
 HCD Foundation  
 Ms. Vivian J. Headings  
 Mr. and Mrs. Richard W. Healey  
 Dr. Patrick Hearing and Dr. Janet Hearing  
 Mr. Greg K. Hecht  
 Hecht Walker, Attorneys at Law  
 Mr. and Mrs. Hans H. Heikel  
 Mrs. Carol L. Held  
 Mr. Preston F. Helgren  
 Dr. and Mrs. Gerard L. Helinek  
 Dr. Russell Helms and Dr. Wendy Faye Greene  
 Mr. and Mrs. Eric Helpenstell  
 Ms. Babette Henagan  
 The Henagan Foundation  
 Mr. James A. Henderson  
 Mr. and Mrs. Larry L. Henderson  
 Dr. and Mrs. Ralph H. Henderson  
 Mr. and Mrs. Glenn P. Hendrix  
 Mr. and Mrs. Kevin J. Heneghan  
 Drs. David Hennerman and Barbara Widmer  
 Mrs. Janice Hensiek  
 Dr. and Mrs. Emery C. Herman Jr.  
 Ellen S. and Jay R. Herman  
 Ms. Jean Herman  
 Mr. and Mrs. Robert G. Hestand  
 Ms. Susan A. Heule  
 Ms. Carol Hewer  
 Dr. Kenneth R. Hey  
 Mrs. Juliane Heyman  
 HGA Gifts and Apparel  
 Dr. and Mrs. Carlton T. Hicks  
 Ms. Samantha Hidlebird  
 Mrs. Jesse Hill Jr.  
 Mr. and Mrs. B. Harvey Hill Jr.  
 Dr. and Mrs. David W. Hill  
 Ms. Joyce I. Hirman  
 Dr. Rich L. Hiskes and Dr. Anne Hiskes  
 Rev. and Mrs. Henry Richard Hoblin  
 Mr. and Mrs. Wayne E. Hochstetler  
 Mr. Dennis J. Hock  
 Mr. and Mrs. Dan Hoeprich  
 Mr. David D. Hofmeister  
 Ms. Mary E. Hogan  
 Mr. Paul Hogben  
 Mr. and Mrs. Charles A. Holdener  
 Mr. John R. Holder  
 Holder Properties  
 Mr. and Mrs. Robert M. Holder Jr.  
 Dr. and Mrs. Walter D. Holder Jr.  
 Mr. William Hollamon  
 Mr. Larry N. Holland  
 Mr. Steven Hollingsworth and Ms. Daidee Springer  
 Dr. and Mrs. Peter Holm  
 Dr. Thomas R. Holmes and Dr. Grace Holmes  
 Ms. Deborah Holtz  
 Mr. Neal Holtzer  
 Holy Trinity Catholic Church  
 Dr. Paul Holzman and Dr. Barbara Crass  
 Mr. Forest Honl  
 Dr. Ann Elizabeth Hoos  
 Hopi Farms & Minerals, Ltd.  
 Mrs. Horace B. Hord  
 Ms. Kelly Horner  
 Horrigan Foundation  
 Ms. Mary L. Hortin  
 Mr. Vittorio Hosle  
 Dr. and Mrs. Leslie S. Hough  
 Ms. Eileen Hout  
 Mr. Robert W. Howard  
 Ms. Veronica Howe  
 Mr. and Mrs. Lembhard G. Howell  
 Ms. Ann Hriciga and Mr. Michael Coughlin  
 Mrs. Elizabeth B. Hubbard  
 James Hudson and Julia R. Knox-Hudson  
 Mr. Richard A. Hudson  
 Mr. and Mrs. Kenneth B. Huesby  
 Drs. Kenneth and Britt Huff  
 Mr. Melvin Eugene Huffman  
 Ms. Leah Hughes  
 Mr. and Mrs. Robert Hugi  
 Mr. Bruce Hull  
 Mr. David C. Humm  
 Mr. and Mrs. Daniel S. Hummel  
 Mr. Russell N. Humphrey  
 Ms. Cheryl Hunley  
 Mr. Peter D. Hunt  
 Mr. and Mrs. Thomas N. Hunt

## AMBASSADORS CIRCLE 2016–2017

Professor and Mrs. Howard O. Hunter  
 Mr. Jeff Hurlow and Ms. Jennifer Irish  
 Mr. Elvin W. Hurst  
 Mr. and Mrs. Art Hurt  
 Dr. Naghma Husain  
 Mr. and Mrs. Alan D. Husak  
 Miss Rebekah Huskamp  
 Mr. and Mrs. Terry L. Hutchinson  
 Mr. and Mrs. Richard W. Hutson  
 Mr. and Mrs. Robert D. Huxley  
 Ambassador Jeanette W. Hyde  
 Ms. Jacqueline Ikeda  
 Ms. Henna Inam  
 Ms. Syeda R. Inamdar  
 Eleanor Denmead Ingram Fund  
 Admiral and Mrs. Bobby R. Inman  
 Mr. and Mrs. Robert Irish  
 Mr. and Mrs. B. William Irlbeck  
 Mr. Keith Ito  
 Mr. David Iverson  
 Mr. Robert L. Ivey and Ms. Jill Bowman  
 Dr. Elizabeth C. Jackson  
 Mrs. William J. Jackson  
 Mr. and Mrs. H. Craig Jacobs  
 Mr. and Mrs. Paul J. Jacobs  
 Mr. Mitchell B. Jacoby  
 Mr. and Mrs. Petter Jahnsen  
 Ms. Maria H. Jalics  
 Mr. and Mrs. Ronnie Janey  
 Mr. Richard J. Jasculca  
 Ms. Isabel H. Jasinowski  
 Mr. and Mrs. Jerry J. Jasinowski  
 Ms. Elizabeth A. Jaskoski  
 Ms. Barbara B. Javaras  
 Mr. and Mrs. Michael Jay  
 Ms. Elizabeth Jeffrey  
 Mr. Robert D. Jenkins  
 Mrs. J. Michelle Jenn  
 Mr. and Mrs. Robert Jennaro  
 Mr. and Mrs. C. Gene Jester  
 Mr. James V. Jirousek  
 The Tom and Edwina Johnson Family Foundation  
 Ms. Jennifer A. Johnson and Mr. Kenneth L. Grotewiel  
 Ms. Joan G. Johnson  
 Mr. Joe Johnson  
 Mr. Jonathan D. Johnson  
 Mr. and Mrs. Larry A. Johnson  
 The Honorable Marilyn Johnson  
 Mr. and Mrs. Thad Johnson  
 Ms. Jana Johnston and Mr. William Tomlinson  
 Mr. Eric J. Joiner  
 Mr. and Mrs. Bill Jones  
 Mr. and Mrs. Boisfeuillet Jones Jr.  
 Mr. G. Pownall Jones



**Jude Musa, 13, and his friend Miracle stand on the bank of the river where they enjoy swimming in central Nigeria. Through distribution assisted by The Carter Center, the boys take the medication praziquantel to help prevent schistosomiasis, a parasitic disease.**

Mr. and Mrs. George Jones  
 Mr. and Mrs. Gilbert G. Jones  
 Mr. and Mrs. Jeffrey Jones  
 Mr. Robert Jordan  
 Bob and Diane Jorgensen  
 Mr. and Mrs. David W. Juday  
 Ms. Jan Jurgelon and Mr. Sami Fam  
 Mr. Marvin L. Justice  
 Ms. Marsha A. Kademian  
 Dr. Julian Kadish  
 Mr. and Mrs. John S. Kahler  
 Mr. and Mrs. Thomas Kaiser  
 Dr. Sona Kalousdian and Dr. Ira Lawrence  
 Mr. Dale S. Kammerlohr  
 Mrs. Carol F. Kane  
 Dr. and Mrs. Norman M. Kane  
 Mr. Nahaiel Kanfer  
 Mr. and Mrs. Partap Kapoor and Family  
 Ms. Audra Karasa  
 Mr. and Mrs. Paul E. Kaste  
 Ms. Patricia A. Kates  
 Dr. Daniel A. Kaufman and Ms. Taylor Brooks  
 Mr. and Mrs. John T. Kautzer  
 Dr. Charles D. Kay and Ms. Margaret Trageser-Kay  
 Mr. and Mrs. John W. Keeling  
 Mr. Bill Kehl  
 Mr. James Kelleher  
 Mr. and Mrs. Jeffrey S. Kelley  
 Ms. Margaret Kellogg  
 Ms. Margaret Kelly  
 Mr. John Kemmerer  
 Mr. and Mrs. James E. Kennedy  
 Ms. Nancy L. Kennedy  
 Dr. and Mrs. Robert P. Kennedy  
 Dr. James J. Kent  
 Ms. Joan M. Kent  
 Donald and Marilyn Keough Foundation  
 Dr. and Mrs. Onnik Keshishian  
 Ms. Merrilynn W. Kessler  
 Ms. Rosemary Kessler  
 Mr. Joseph M. Keto and Ms. Catherine M. Berger  
 Mr. and Mrs. Ashraf R. Khalaf  
 Robert and Sandy Khan  
 Dr. Sarah E. Kidd  
 Mr. David Kiltyka  
 Ms. Jacqueline M. Kienzle  
 Mr. and Mrs. Michael G. Kilgore  
 Mr. Rusty Kilkenny and Ms. Melissa Fujimoto-Kilkenny  
 The Rev. Billy Kim  
 Ms. Younghee Kim  
 Mr. Paul L. King  
 Ms. Mary Kinsey  
 Dr. Juanita Kirby  
 Dr. David Kirk  
 Ms. Lenore E. Kirvay  
 Mr. and Mrs. Stephen Kitchen  
 Mr. Don Kjellerson  
 Mr. and Mrs. Kenneth Klein  
 Mr. and Mrs. Wallace Klein  
 Mr. Jeffrey Knauth  
 Ms. Marily Knieriemen  
 Ms. Janice J. Knight  
 Ms. Julia Knispel  
 Knopf Family Foundation  
 Mr. Jim Knopf  
 Mr. and Mrs. Paul Koch  
 Mr. and Mrs. Eric K. Kocher  
 Mr. Bruce J. Koehler  
 Sonja and Tom Koenig and Family  
 Mr. Keith D. Kofoed  
 Konu Town  
 Mr. and Mrs. Jason Kapanke  
 Ms. Susan K. Koralik  
 Ms. Darlene S. Kostrub  
 Dr. Robert C. Kowerski  
 Mr. and Mrs. Myron E. Kownacki  
 Mr. Franklin D. Kraai  
 Dr. Wayne A. Kradjan and Mrs. Carolyn L. Kradjan  
 Mr. Donald Kraft  
 Mr. and Mrs. Timothy E. Kraft  
 Mr. and Mrs. David F. Krahn  
 Mr. Orin S. Kramer  
 Ms. Melissa Krause  
 Mr. and Mrs. Michael Krepick  
 Ms. Elise Kroeber  
 Ms. Leigh-Anne Krometis  
 Mr. Nicholas Krupa and Mr. William Wiggington  
 Mr. and Mrs. Richard A. Kruse

Mr. and Mrs. Franklin R. Kuhlman	Mr. and Mrs. Larry N. Lesh	Ms. Mary Mackenzie	Mr. and Mrs. Stuart McCarty
Mr. Karl Kuhlmann	Roberta G. Lessor, Ph.D.	Mr. Christopher M. Mackey and Ms. Donna L. Cherniak	Dr. and Mrs. David McClean
Dr. Bradley Kunz	Mr. and Mrs. Raymond M. Leuthold	Mr. and Mrs. Mark MacKinney	Mr. and Mrs. Robert K. McCleary
Ms. Debbie Kusaka	Mr. and Mrs. John Levay	Ms. Karen A. Macko	Ms. Marilyn McCloskey
Dr. Arden Kwan and Dr. Mei Chow-Kwan	Mr. and Mrs. W. Steven Lewellen	Ms. Nancy F. MacLean	Ms. Erin K. McConahey
Ms. Julia I. Kyle	Dr. and Mrs. David Lhowe	Mr. and Mrs. D. Gordon MacLeod	Dr. Robert McCormack and Mr. Andy Smith
Rev. Myrna Kysar	Chen L. Li	Ms. Megan R. MacMillan	Ms. Anna McCrary
Mr. James Lacivita Jr.	Drs. Raymond and Ruth Liang	Dr. Clara MacNamee	Mr. and Mrs. Charles N. McCullough
Mr. and Mrs. Dennis R. Lacroix	Mr. Scott P. Libson	Mr. and Mrs. James Mahony	Ms. Susan McCune
Mr. and Mrs. Michael Ladam	Mr. and Mrs. John R. Ligertwood	Mr. and Mrs. John D. Mahony	Ms. Joyce R. McDowell
Mr. Michael Lahood and Ms. Elizabeth Pontikes	Dr. and Mrs. Alfred R. Light	Dr. Thane Michael Mains and Ms. Marianne Cartwright	Mr. and Mrs. David P. McElroy
Mr. John R. Laing and Ms. Kathleen B. King	The Lightsey Family Charitable Trust	Dr. Albert J. Mallinckrodt	Mr. and Mrs. Carl McElwee
Mr. and Mrs. John D. Lamb	Mr. and Mrs. Glenn Lightsey	Mr. and Mrs. Michael Mallon	Dr. and Mrs. James W. McFarland
Dr. Matthew J. Lambert III	Ms. Meredith Lilley	Mr. J. Michael Maloney	Ms. Janice McGarrah and Mr. Steven Williams
Mr. and Mrs. David L. Lammert	Ms. Joanne Lincoln	Mrs. Sam Maloof	Mr. and Mrs. Patrick M. McGeehan
Mrs. Eleanor A. Lane	Dr. Peter Lindsay and Ms. Kate Binzen	Dr. Alex D. Malter	Mr. Daniel McGuire
Ambassador and Mrs. James T. Laney	Mr. and Mrs. David A. Liner	Ms. Elena S. Manitzas	Mr. and Mrs. James T. McIntyre Jr.
Dr. and Mrs. Roger Lang	Mr. William H. Linginfelter	Mrs. Hilda Mansfield	Ms. Marilyn McKay
Mr. David E. Lange	Mr. Eugene M. Link and Ms. Ann Marie Hirsch	Mr. A. Russell Marane	Dr. Margaret Anne McKenna
Mr. and Mrs. Ray A. LaPanse	Ms. Kathleen Linney and Mr. Tom Moss	Mr. and Mrs. Jack Margossian	Mr. and Mrs. Steven A. McKenna
Ms. Mary Lou Laprade	Mr. Robert Livsey and Ms. Rita Liston	Mr. and Mrs. Fred Markham	Mr. and Mrs. Wade F. McKenzie
Mr. Aeric Larson	Mr. Dennis P. Lockhart	Mr. Earl Marsh	Mr. Cliff McKinney
Ms. Shirley G. Larson	Ms. Dorothy Lockspeiser	Dr. and Mrs. William E. Marsh	Rev. Leslie McKown and Rev. Martha McKown
Mr. and Mrs. Thomas A. Larson	Dr. Deborah Lynn Loers and Dr. David Prentice	The Honorable and Mrs. F. Ray Marshall	John Luther McLean and Isabelle Gray McLean Trust
Ms. Mary Laschober	Mr. and Mrs. David L. Lohin	Ms. Rachele Marshall	Mr. and Mrs. Daniel McMorro
Ms. Linda M. Lasley	Mr. and Mrs. George Lohrer	Mr. Donald B. Marti	Mr. and Mrs. Scott McMurray
Mr. Thomas A. Last	Mr. Daniel London	Dr. Jeannette Martin	Ms. Yone C. McNally
Mr. and Mrs. George W. Lattimer	Ms. Helen S. London	Ms. Kathleen E. Martin	Robert & Margaret McNamara Foundation 2
Dr. Sharon L. Laubach	Ms. Mary Kate Long	Mr. and Mrs. Dennis Martinek	Dr. Wayne F. McNett
Mr. John W. Law and Mr. Thomas Moulton	Ms. Alicia Loo	Mr. and Mrs. Thomas F. Maser	Ms. Virginia L. McPhearson
Ms. Mary C. Lawlor	Ms. Jane Loranger	Ms. Bonnie Mason	Ms. Alice B. McReynolds
Mr. Robert A. Lawrence	Mr. and Mrs. John Louchheim	Ms. Suzanne E. Massey	Mr. and Mrs. Jonathan Mead
Ms. Angelique Layton and Mr. Jeffrey Anderson	Ms. Sheryl A. Louie	Mr. and Mrs. Steve Mathias	Ms. Patricia C. Meadows
Mr. Steve Lazzareschi	Mr. Christopher Love	Mrs. Simy N. Mathov	Ms. Janice A. Mears
Ms. Barbara Lea	Mr. and Mrs. John Lovitt	Mr. and Mrs. Thomas G. Mattia	Ms. Beverly L. Mecklenburg
Mr. and Mrs. Patrick T. Leahy	Dr. Edward Lucas	Ms. Alyce K. Matsumoto	Ms. Jean M. Meek and Mr. George Meek
Ms. Ann K. Leake	Mr. Christopher J. Ludewig	Ms. Carolee S. Matsumoto and Mr. David L. Gilbertson	Dr. Earl Louis Meeks and Dr. Burrelle S. Meeks
Mr. Douglas Leal	Ms. Barbara A. Luke	Dr. and Mrs. Randall Matthews	Ms. Dorothea Megna
Ms. Barbara J. Lebel	Ms. Dianne Luketic	Mr. Dana Matthow	Mr. and Mrs. Chet Mehta
Mr. Joel L. Lebowitz	Mr. and Mrs. Stuart W. Lumsden	Mr. Michael A. Matuson and Ms. Jean M. Suplick	Ms. Smita Mehta
Mr. Josh Ledford and Ms. Gretchen McHenry	Mr. Raymond Luna	Ms. Katharine W. Mauer	Dr. and Mrs. Donald E. Meier
Mr. and Mrs. John L. Ledman	Ms. Kirsten Lundergan-Linker	Ms. Pauline A. Mayer	Mrs. Mathias Meinzinger
Dr. Peter Lee and Dr. Nancy Lee	Mr. and Mrs. Vincent Lunetta	Mr. Robert T. and Susan H. Mayne	Mr. Gilbert S. Merritt
Mr. and Mrs. Rodney M. Lee	Mr. and Mrs. John R. Luongo	Dr. Wallace D. Mays	Ms. Gretchen L. Messer
Ms. Heidi Lefrois	Mr. and Mrs. John A. Lupo	Dr. Derek T. Mayweather	Dr. Gary L. McKown and Ms. Jill M. Meuser
Mr. and Mrs. Michael J. Legge	Ms. Julie Luton	Mr. Riyadh Maznavi and Ms. Sarah Dunn	Mr. Eddie Meyers
Ms. Sophie M. Lehar	Mr. and Mrs. Theodore C. Lutz	Dr. Peter J. Mazzaglia	Ms. Ellen Meyn
Mr. Roger Lehecka	Ms. Joanne Lyman	Dr. and Mrs. William J. Mazzei	Mr. Richard A. Michalski
Dr. and Mrs. Jeffrey Lehmer	Mr. Michael M. Lynch	Mr. Charles E. McBrearty	Mr. and Mrs. John C. Middlebrooks
Mr. David O. Leiwant	The Honorable Noreen Lynch	Mr. Mark McBride	
Mr. David M. Lemal	Mr. and Mrs. Richard Lyttle	Mr. and Mrs. George R. McCarthy	
Dr. and Mrs. Jeffrey D. Leman	Mr. and Mrs. Louis Ma	Dr. Susan A. McCarthy	
Ms. Debbie G. LePage	Mr. Steven Maass		
Mr. Stephen Leppla	Ms. Joann Macey		

## AMBASSADORS CIRCLE 2016–2017

- Mr. and Mrs. Gary B. Miles  
 Ms. Christy L. Miller  
 Mr. and Mrs. David W. Miller  
 Mr. and Mrs. D. Kris Miller  
 Don L. and Nancy K. Miller 2015  
 Children's Fund  
 Ms. Eileen Miller  
 Mr. and Mrs. Jon Miller  
 Mr. and Mrs. Lester Miller  
 Mr. Milton Miller II  
 Mr. Raymond Miller  
 Mr. and Mrs. Richard B. Miller  
 Mr. and Mrs. William Miller  
 Ms. Leila Milliner  
 Dr. and Mrs. Wayne Milloy  
 Mrs. John Mills  
 Robert S. Mills and Judith E.  
 Kleen Fund of The Columbus  
 Foundation  
 Dr. G. Irene Minor  
 Mr. and Mrs. John M. Mirsky  
 Dr. Dimitri Misailidis  
 Mr. and Mrs. Clifton D. Mitchell  
 Mr. and Mrs. James M.  
 Mitchelson  
 Mrs. John H. Mobley II  
 Ms. Anne Modarressi  
 Mr. Richard P. Moe  
 Ms. Diane L. Moffett  
 Mr. Vighneswara R. R.  
 Mokkarala  
 Mr. David Moninger  
 Ms. Cara W. Monson  
 Ms. Lou Ann Montana and  
 Mr. James Pflugrath  
 Reverie Moon  
 Dr. Cathleen Moore  
 Mr. and Mrs. Melvin R. Moore  
 Mr. and Mrs. Ronald W. Moore  
 Dr. and Mrs. Thomas J. Moore  
 Ms. Anne C. Moos  
 Mr. and Mrs. Thomas F. Moran  
 Betty and Jean Mori  
 Mr. and Mrs. Gregory Morris  
 Mr. and Mrs. N. Hart Morris  
 Mr. Charles P. Morrison  
 Evelyn and John Morrison  
 Charitable Foundation  
 Ms. Gloria A. Morrow  
 Mr. Emory L. Morsberger  
 Ms. Jill L. Mortensen and  
 Ms. Sharon Kay Phillips  
 The Honorable Alfred H. Moses  
 Moss Foundation  
 Ann and Jerry Moss  
 Ms. Christina Moulson  
 Mr. Pushkor Mukerji  
 Dr. and Mrs. Sal Mukho  
 Mrs. Mary Mullin  
 Mrs. John S. Mullins  
 Dr. and Mrs. Robert S.  
 Munford III
- Ms. Myra M. Munson  
 Dr. and Mrs. James Murakami  
 Ms. Kirsten Murch and  
 Mr. Alan Massey  
 Ms. Pamela Murphy  
 Ms. Christi Murray  
 Mr. and Mrs. John Mussells  
 Mr. and Mrs. Jon F. Myers  
 Dr. Stephanie Nacouzi  
 Mr. Rajeev Nagar  
 Mr. and Mrs. Andrew W. Nagle  
 Sanjiv Nanda  
 Mr. and Mrs. Ravi K. Nandigum  
 Mr. Jerome Natoli  
 Dr. and Mrs. John J. Naveau  
 Ms. Violetta Neal-Leonard  
 Mr. John Neer  
 Mr. and Mrs. Samuel H. Neff  
 Mr. and Mrs. Matthew Neiger  
 Ms. Doris Neilson  
 Ms. Lisa A. Nelms  
 Mr. George Nelsen and  
 Ms. Therese Simon  
 Mr. Douglas W. Nelson  
 Ms. Karen M. Nelson  
 Mr. and Mrs. Jeff Nesmith  
 Ms. Jeanmarie Nettleton  
 New Horizon Foundation  
 New Place Fund  
 Dr. Nancy L. Newman  
 T. Nichols  
 Mr. and Mrs. James O. Nickel  
 Mr. and Mrs. Donald A. Nordine  
 Ms. Martha J. Nordsieck  
 The North Ridge Foundation  
 Dr. and Mrs. Jeffrey Nowak  
 Mr. and Mrs. James R. Nowicki  
 Mr. James W. Noyes  
 The Honorable and Mrs. Samuel  
 A. Nunn Jr.  
 Nurse Practioner Healthcare  
 Foundation  
 Mr. and Mrs. Donald E. Nygaard  
 Mr. and Mrs. Craig Oaks  
 Mr. and Mrs. James Obey  
 Mr. David O'Brien  
 Oda McCarty Architects Ltd.  
 Mr. S. Russell Oda  
 Miss Nancy Lee Oetter  
 Mr. and Mrs. Douglas H. Ogden  
 Mr. Garrick Ohlsson  
 Ms. Mary L. O'Keefe  
 Dr. and Mrs. Mark D. Okusa  
 Ms. Sylvia Oliva-Padron  
 Mr. and Mrs. Cory Olson  
 Mr. David Olson  
 Ms. Carol Olwell  
 Mr. and Mrs. Mohammad M.  
 Omar  
 Mr. James M. O'Neill and  
 Ms. Kathy Mosier
- Dr. Santa Ono and  
 Ms. Gwendolyn Yip  
 Dr. and Mrs. Kent L. Oots  
 The Jesse H. & Susan  
 Oppenheimer Foundation  
 Ms. Jean Oppenheimer  
 Mr. George W. O'Quinn  
 Dr. Edward T. Ordman  
 Ms. Deborah L. Ornowski  
 Dr. Reginald Ashley Orr  
 Mr. Stephen W. Osborn  
 Dr. and Mrs. David W. Osgood  
 Dr. and Mrs. Magdy Osman  
 Mr. Tom Osowski  
 Ms. Hilvie E. Ostrow  
 Dr. Harold E. Ott  
 Mr. David K. Owen  
 The OZMA Fund  
 Mrs. Nancy Packard  
 Mrs. Dorothy B. Padgett  
 Dr. Jayoung Pak  
 Mr. and Mrs. Gary E. Pakulla  
 Parachin Design Studios, Ltd  
 Rev. and Mrs. Samuel L. Pardue  
 Mr. Richard A. Park  
 Dr. Paul M. Parker and  
 Mr. Eric D. Johnson  
 Ms. Mary Y. Parr  
 Mr. and Mrs. Mark Parrott  
 Mrs. Robert A. Pastor  
 Ms. Jacqueline F. Patterson  
 Mr. Leo H. Patterson  
 Ms. Monica F. Patterson  
 Mr. and Mrs. James L. Patton Jr.  
 Dr. Michele L. Pearson  
 Mr. and Mrs. Gregory B. Pease  
 Dr. Daniel Perlman and  
 Ms. Jane Katims  
 Mr. Fred Perpall  
 Mr. and Mrs. Ronald Q. Perritt  
 Mr. and Mrs. Godfrey Perrott  
 Mr. Egbert L. J. Perry  
 Mr. Ralph T. Perry and  
 Mrs. Mary Louise Seldenfleur  
 Mr. and Mrs. Thomas C. Perry  
 Dr. Marjie L. Persons  
 Mr. and Mrs. David W. Peters  
 Ambassador Mary Ann Peters  
 Mr. Grant Petersen and  
 Ms. Mary Anderson  
 Ms. Caroline A. Peterson  
 Mr. and Mrs. Henry Peterson  
 Mr. and Mrs. John M. Peterson  
 Jr.  
 Dr. John T. Peterson and  
 Dr. Mary A. Vander Maten  
 Mr. and Mrs. Richard A.  
 Peterson  
 Mr. Todd L. Peterson  
 Mr. and Mrs. William O.  
 Peterson
- Mr. William Wiegand and  
 Ms. Judith Petroski  
 Mr. Francis A. Petrus  
 The Honorable and Mrs. Don  
 Petterson  
 Ms. Patricia A. Peyton  
 Mr. and Mrs. John S. Pfister  
 Mr. and Mrs. David Phelps  
 Mr. William R. Phillips  
 Mr. and Mrs. Robert Piccalo  
 Mr. and Mrs. Steven Pieper  
 Mr. and Mrs. Kent E. Ping  
 Ms. Patricia Pirrello  
 Mr. and Mrs. Dirk Pirwitz  
 Ms. Nancy Pitera  
 Mr. J. Randall Pitman  
 The Pitrof Fund of The Chicago  
 Community Foundation  
 Ms. Rachel Pivnick  
 Mr. Gunnar Plake  
 Ms. Karen Lee Platis  
 Mrs. Penny Platnick  
 Mr. Anders S. Platou  
 Dr. Robert French and  
 Dr. Pamela Pletcher  
 Mr. John Poertner  
 Mrs. Linda Pollard  
 Mr. Caleb Pollock  
 Ms. Susie Q. Pomares  
 Mr. and Mrs. John Michael  
 Pongraz  
 Ms. Alice Pool  
 Mr. David Poole  
 Mrs. John M. Pope  
 Dr. William Wade Pope  
 Lester Poretsky Family  
 Foundation  
 Ms. Arlene Porter  
 Dr. and Mrs. Joe W. Posey  
 Dr. and Mrs. Robert Potrzeba  
 Mr. and Mrs. Chris Potter  
 Mr. and Mrs. Bruce M. Powell  
 Mr. and Mrs. David Powell  
 Mr. Thomas A. Power  
 Mr. and Mrs. Steve R. Pozzi  
 Ms. Velma W. Pressly  
 Ms. Susan S. Priest  
 Mr. Chesley H. Prince and  
 Ms. Cathy A. Wilkins  
 Mr. Stephen Protulis  
 Mrs. Jenny Pruitt  
 Dr. Robert J. Puckett  
 Dr. William C. Pugh and  
 Dr. Patricia Troncoso  
 Mr. and Mrs. Gabriel L. Pugliese  
 Ms. Anne L. Putnam  
 Ms. Naseem Qader  
 Ms. Angela J. Rabkin  
 Mr. Christopher Radko  
 Mr. Salvatore Ragucci  
 Drs. Russell B. Rainey and  
 Cheryl A. Rainey

Mr. William L. Raiser  
 Dr. and Mrs. Donald J. Raithel  
 Dr. and Mrs. Vadrevu K. Raju  
 Mr. Ronald C. Rak  
 Mr. Wade A. Rakes II  
 Dr. Gregory Dean Randolph and  
 Ms. Janice Bryant  
 Mr. and Mrs. Wallace L. Rank  
 Dr. Mark Rapaport and  
 Ms. Jacqueline Calavan  
 Dr. Khusro Rashid  
 Dr. Wendy Rashidi  
 Dr. and Mrs. J.J. Rasimas  
 Ms. Jeanne Rasmussen  
 Mr. Richard E. Ratliff  
 Mr. and Mrs. William T.  
 Ratliff III  
 Mr. and Mrs. James Rausch  
 Mrs. Sam T. Ray  
 Mrs. Robert E. Ray  
 Mr. David A. Rayner and  
 Ms. Wendy O'Neill  
 Mr. and Mrs. Stephen Raynor  
 Admiral J. Paul Reason  
 Ms. Martha J. Reddout  
 Mr. Shyam Reddy and  
 Ms. Renee Dye  
 Ms. Florence M. Reese  
 Ms. Monique M. Regard  
 Mr. and Mrs. Michael Reghitto  
 Ms. Rosemary Regis  
 Ms. Ruth Rehwaldt  
 Daniel L. and Sophie K. Reiber  
 Charitable Trust  
 Mr. Peter Reich  
 Mr. Al B. Reid  
 Ms. Joanne Reid  
 Mr. Richard M. Reilly  
 Mr. Mark Reinhardt  
 Ms. Paula Rimmel  
 Ms. Kimberly J. Rendleman  
 Ms. Emily Renuart  
 Mr. and Mrs. William Revelle  
 Mr. Rick Reviglio  
 Dr. Charles F. Reynolds III  
 Mr. Lee Allen Reynolds  
 RFB Advertising, LLC  
 Mr. Skip Rhodes  
 Ms. Velma G. Rice  
 Dr. Gary L. Rich and  
 Dr. Deanna S. Mitchell  
 Dr. and Mrs. Jason Rich  
 Susan and Robert Richane  
 Ms. Pamela Richard  
 Ms. Grace Richardson  
 Mr. and Mrs. Norman Richie  
 and Family  
 Ms. Marilyn Richtarik and  
 Mr. Matt Bolch  
 Mr. and Mrs. Richard K. Riess  
 The Honorable Richard W. Riley

Mr. Victor Rink and  
 Ms. Linda Bianchi  
 Mrs. Charles Rinker  
 Mr. William A. Ritter  
 Ms. Mimi Ritzema  
 Mrs. Barbara Rives  
 Mr. George S. Robalik  
 The Bruce G. and Mary A.  
 Robert Family Foundation  
 Mr. Charles K. Roberts  
 Mr. and Mrs. David I. Roberts  
 Mr. and Mrs. Douglas Roberts  
 Nora Roberts Foundation  
 Mr. Jerry B. Roberts  
 Dr. Teresa L. Roberts  
 Ms. Andrea Robertson  
 Mr. and Mrs. John Barron  
 Robertson  
 Mr. Christopher Robinson and  
 Ms. Mary Anne Mullins  
 Ms. Faith A. Robinson  
 Dr. Harriet L. Robinson  
 Dr. Daniel Rodeheaver and  
 Dr. Denise Rodeheaver  
 Mr. and Mrs. Larry W. Rodgers  
 Mr. and Mrs. Peter Rodman  
 Mr. and Mrs. Manuel V.  
 Rodriguez  
 Mr. G. William Rogers Jr.  
 Dr. Michael P. Rogers  
 Mr. and Mrs. Peter T. Rogers  
 Ms. Wendy B. Rohman  
 Mr. and Mrs. Andrew Rollins  
 Ms. Jean R. Rollins  
 Mr. Michael Y. Roos  
 Ms. Kathryn L. Roseen  
 Dr. James A. Ross  
 Mr. and Mrs. Donald J. Roth  
 Ms. Susan Rouch  
 Mr. James H. Rowe III  
 Mr. James S. Rowe  
 Mr. and Mrs. Thomas A. Rowe  
 Ms. M. Alexandra Royal  
 Mr. and Mrs. David A. Rubin  
 Mrs. Luana D. Rubin  
 Mr. and Mrs. William Rubley  
 Mr. William J. Rucklidge  
 Mr. Sebastian Ruggiero  
 Mr. Jerry and Dr. Mary Rupley  
 Mr. and Mrs. Jim Russ  
 Ms. Trina P. Russell  
 Ms. Marion Rust  
 Mr. Edwin C. Rutherford  
 Mr. and Mrs. Bruce D. Ryan  
 Mr. John E. Ryan  
 Mr. and Mrs. Nicholas M. Ryan  
 Mr. and Mrs. Brian D. Rye  
 Sacajawea Charitable Foundation  
 Mr. Thomas Safran  
 Ms. Pauline Sager  
 Ms. Martha Saitta

Dr. and Mrs. Waqar Saleem  
 Mr. Harold Salverda  
 Mr. Myron L. Sandberg and  
 Dr. Marva J. Dawn-Sandberg  
 Mr. and Mrs. Jim Sandberg-  
 Larsen  
 Rev. Joanne Sanders  
 Ms. Della Sanderson  
 Mr. Daniel J. Sandin and  
 Ms. Mary L. Rasmussen  
 Mr. and Mrs. Carl W. Sandlin  
 Dr. Jonathon D. Saphier and  
 Rev. Margaret K. Saphier  
 Mrs. Norma Sarkar  
 Mr. Golam Sarker  
 Mr. and Mrs. Russell G. Sarner  
 Mr. J. Neal Sasser Jr.  
 Mrs. Michael R. Saunders  
 Mr. Albert J. Saur  
 Mr. and Mrs. Tom Savage  
 Mr. D. Jack Sawyer Jr. and  
 Dr. Bill Torres  
 Mr. and Mrs. Wilson E. Sawyer  
 Dr. Yousuf Sayeed and  
 Dr. Dilara Sayeed  
 Scenery First LLC  
 Mr. James V. Schaefer and  
 Ms. Gabrielle Tazzia  
 Ms. Carol Scharfer  
 Dr. and Mrs. David H. Schaub  
 Dr. Elinor A. Scheirer  
 Mr. Sanford H. Schenbart  
 Mr. Walter Schier  
 Mr. and Mrs. Richard F. Schiferl  
 Mr. Andrew Schiller and  
 Dr. Susan Valerie Westmoreland  
 Ms. Anne Schlagenhaft  
 Mr. and Mrs. Richard C. Schlake  
 Dr. Leonard A. Schlossberg  
 Mr. and Mrs. Andy Schmitt  
 Mr. Philip E. Schoene and  
 Ms. Amy Bolton  
 Ms. Joan M. Schoenfeld  
 Ms. Anne-Marie Scholer  
 Mr. Eric J. Scholl  
 Dr. Frances Schoonmaker  
 Ms. Elizabeth Schopler  
 Mr. Craig Schopmeyer  
 Mr. and Mrs. Steven Schreiber  
 Mr. and Mrs. Larry Schueren  
 Ms. Kathryn Schultz  
 Ms. Laura J. Schultz  
 Mr. Phillip A. Schuman  
 Dr. Audrey L. Scollan and  
 Dr. Neil J. Scollan  
 Mr. Rodney L. Scribner  
 Mr. and Mrs. Thomas Searson  
 Mr. Anthony M. Sease and  
 Dr. Lorraine Sease  
 Ms. Doris J. Seely  
 Dr. Richard Seigler  
 Mr. and Mrs. Ronald O. Seiser

Mr. and Mrs. Dean Sellers  
 Mr. Marc M. Seltzer, Esq.  
 Serendipity Foundation  
 Dr. Sabah Servaes  
 Mr. and Mrs. T. Terrell Sessums  
 Mr. Michael F. Sexton  
 Ms. Laura Turner Seydel  
 Ms. Alice A. Sgourakis  
 Mrs. James H. Shackelford  
 Mr. and Mrs. David Shafer  
 Ms. Barbara C. Shane  
 Mr. Ajeet Shankar  
 Roy and Ann Shannon  
 Mr. and Mrs. Jim Sharkey  
 Ms. Carolyn S. Sharpe  
 Mr. and Mrs. Julian D. Sharpton  
 Ms. Isabel F. Shaskan  
 Dr. and Mrs. Robert A. Shaw  
 Ms. Carolyn S. Shawaker  
 Mrs. Dudley Sheffler  
 Mr. and Mrs. Ashok Shendure  
 Dr. Jay Shendure  
 Ms. Lalita Shenoj  
 Mr. and Mrs. John Shepard  
 Mr. and Mrs. John J. Sherman  
 Sheth Family Foundation  
 Dr. and Mrs. Jagdish Sheth  
 Mr. Francois D. P. Shih  
 Mr. and Mrs. Peter Shillingsburg  
 Dr. Mariko Shirazi  
 Ms. Gail D. Shore  
 Ms. Suzanne Shull  
 Dr. Vivian W. Siao  
 Dr. and Mrs. David T. Sidney  
 Mr. Martin Sidwell and  
 Mrs. Felicity Sidwell  
 Mr. and Mrs. Ben Sihota  
 Dr. William C. Silberman  
 Ms. Leda M. Silvestro  
 Mr. and Mrs. Steven J. Simmons  
 Mr. and Mrs. Tim Simonec  
 Mr. A. Boyd Simpson and  
 Ms. Melody Mann-Simpson  
 Ms. Linda J. Simpson  
 Mr. and Mrs. Russ Sims  
 Ms. Mary Simun  
 Mr. and Mrs. Charles J. Singer  
 Mr. and Mrs. Amar J. Singh  
 Ms. Teresa Sipone  
 Ms. Kala Sivasubramanian  
 Ms. Rochelle Sjolseth  
 The Skylark Foundation  
 Mr. Don S. Slack  
 Mr. and Mrs. Samuel B. Smart III  
 Ms. Susan Smartt  
 Bruce R. and Jane Scharding  
 Smedley  
 Mr. and Mrs. John Smiley  
 Patricia K. Smith Charitable  
 Foundation Trust  
 Mr. and Mrs. Charles O. Smith

## AMBASSADORS CIRCLE 2016–2017

- Mr. David D. Smith  
 Ms. Dorothy Davis Smith  
 Mr. and Mrs. Douglas R. Smith  
 Ms. Evelyn Smith  
 Neal & Bea Smith Family Foundation  
 Mr. and Mrs. Francis J. Smith  
 Ms. Marsha N. Smith and Ms. Laurel A. Bleak  
 Mr. Matthew D. Smith  
 Mr. and Mrs. Richard M. Smith  
 Mr. and Mrs. Sanford V. Smith  
 Mr. and Mrs. Timothy G. Smith  
 Ms. Tresa V. Smith  
 Mr. William H. Smith  
 Mr. Wilson P. Smith Jr.  
 Mr. David S. Smoak and Ms. Charity A. Townsend  
 Drs. David Snow and Roberta Lessor  
 Ms. Marguerite Soffa  
 Dr. and Mrs. Alan Solway  
 Mr. Jordan Sorensen  
 Ms. Juliann Sorric  
 Mr. and Mrs. Sydney D. Southerland III  
 Mr. and Mrs. James M. Spain  
 Mr. and Mrs. James Spainhower  
 Mr. and Mrs. John P. Spalding  
 Mr. Edwin C. Sparks  
 Father Richard C. Sparks  
 Mr. Jim Spearman  
 Dr. Stuart Speedie and Dr. Marilyn Speedie  
 Ms. Elizabeth Morgan Spiegel  
 Mr. and Mrs. John S. Spinelli  
 Mr. and Mrs. Joseph Spiner  
 Ms. Norma N. Spivey  
 Mr. Rex J. Spivey  
 Ms. Cheri Sprauer  
 Ms. Joanne Springer  
 Mr. and Mrs. John R. Spruill  
 Ms. Martha St. Onge  
 Ms. Elizabeth C. Staiger  
 Ms. Ann G. Stallard  
 Mrs. Brigitte Stanfill  
 Mr. William Stanhope and Ms. Kristen Keirse  
 Mr. Thomas D. Stanks  
 Mr. Robert E. Stanley  
 Mr. Thomas O. Stanley  
 Mr. William J. Stanley III  
 Dr. Michael D. Stargel  
 Dr. Courtney Starks and Dr. Joseph Jez  
 Mr. and Mrs. Kenneth J. Starks  
 Mr. and Mrs. David Starkweather  
 Dr. Thad Starner and Ms. Tavenner Hall  
 Mr. and Mrs. John Steele  
 Mr. and Mrs. Charles F. Steinger III
- Dr. Beat Steiner  
 Mr. Michael Steiner  
 Mr. and Mrs. David J. Stensrud  
 Mr. Panos Stephens and Dr. Natalie Stephens  
 Mr. and Mrs. W. Rod Stern  
 Dr. and Mrs. James Stevenson  
 Ms. Marilyn S. Steward  
 Mr. David Stewart and Ms. April Bruce-Stewart  
 Mr. John Stickney  
 Mr. Frank Stiebel  
 Mr. Stephen E. Still  
 Dr. and Mrs. Verner Stillner  
 Mark and Mary Ellen Stinski Foundation  
 Mr. and Mrs. Mark Stinski  
 Mr. Steven Stockman  
 Ms. Phyllis Stoecklein  
 Ms. Sharon F. Stollings  
 Mr. Robert M. Stone and Ms. Diane E. Christensen  
 Stonesfair Financial Corporation  
 Mr. William D. Story  
 Ms. Lisa Strongin  
 Mrs. Irene Stuart  
 Ms. Jill Stuckey  
 Stuckey Management Services  
 Mr. and Mrs. Talmadge Stuckey and Mr. Joey Stuckey  
 Mr. and Mrs. Don Stucky  
 Mrs. Michael P. Sturdivant  
 Mr. and Mrs. John Suarez  
 Mr. Sidney K. Suggs  
 Ms. Dorothy L. Sullivan  
 Ms. Alexis Sulyma  
 Mr. John Summerhays  
 Mr. James E. Summerville Jr.  
 Ms. Mary P. Sundheimer  
 Ms. Elizabeth C. Sussman  
 Dr. Brian P. Sutton and Ms. Cheryl Santagate-Sutton  
 Mr. and Mrs. Chester Sutula  
 Dr. Constance Swank  
 Mr. and Mrs. Richard Swank  
 Mr. Richard R. Swann  
 Mr. Bob Swanton  
 Ms. Jeanne Swartele-Wood  
 Mr. and Mrs. Edward L. Sweeney  
 Mr. Robert Synk  
 Ms. Fay Szwast  
 Taipei Economic and Cultural Office in Atlanta  
 Mr. William Steele Talley  
 Mr. and Mrs. Jerome Tamm  
 Mr. Tom Tanenbaum  
 Mr. Deane Tank and Ms. Jolene Gardner  
 Mr. and Mrs. James Tartaglia  
 Mr. and Mrs. Dan C. Tate Sr.  
 Mr. and Mrs. Gary G. Taylor
- Dr. Jean E. Taylor  
 Mrs. Mary Taylor  
 Mr. R. Scott Taylor Jr.  
 Mr. Ronald A. Taylor and Mrs. Margaret Taylor  
 Dr. Steven S. Taylor  
 Ms. Janice E. Tazelaar  
 Mrs. Jean E. Tedrick  
 Dr. and Mrs. Claude E. Terry  
 Ms. Lucille F. Terry  
 Mr. Patrick A. Terry  
 Estate of Carl and Lamonia Terwilliger  
 Dr. Tina Tessina and Mr. Richard Sharrard  
 Mr. and Mrs. David L. Thayer  
 Ms. Mary C. Thayer  
 Mr. and Mrs. William E. Thibodeaux  
 Ms. Melinda M. Thomas  
 Mr. Theodore H. Thomas and Ms. Colette Chabbott  
 Dr. Darrell J. Thompson  
 Ms. Jane E. Thompson  
 Mr. Joshua L. Thompson  
 Ms. M. Melinda Thompson  
 Ms. Kathi B. Thonet  
 Ms. Gillann Thorndill  
 Mr. John Thorup  
 Ms. Patricia Tidmarsh  
 Dr. Charles Tollett  
 Ms. Theresa Z. Torian  
 Dr. and Mrs. Ronald Townsend  
 Miss My Luong Tran  
 Dr. Phyllis Triple  
 Ms. Lori Triplett  
 Ms. Dari Tritt  
 Ms. Diane Troth and Mr. Jeffrey R. Lawrence  
 Mr. and Mrs. Michael Truchard  
 Mrs. Ruth Tsu  
 Dr. and Mrs. Russ Tuck  
 Tudor Family Foundation  
 Dr. and Mrs. Thomas G. Tudor  
 The Tufenkian Foundation  
 Mr. James Tufenkian  
 Mr. David W. Tuffy  
 Mr. and Mrs. Timothy F. Tuinstra  
 Ms. Chyрил Turner  
 Mr. Michael J. Turner  
 Mr. and Mrs. Michael D. Tveite  
 Mr. James R. Uber  
 Mr. and Mrs. Patrick J. Uding  
 Dr. John R. Uglum III  
 Dr. Alicia Underwood  
 Mr. and Mrs. Thomas R. Unnasch  
 Dr. Ruth E. Uphold  
 Dr. and Mrs. David U'Prichard  
 Mrs. Lisa U'Prichard
- Mr. Rudolf Urban  
 Mr. Richard H. Usher  
 Mr. H. Rao Vaitla  
 Ms. Susan M. van den Toorn  
 Ms. Becky Van Ekersen  
 Mr. and Mrs. Mark Van Sant  
 Mr. and Mrs. Richard Van Slyke  
 The Melinda and William J. vanden Heuvel Foundation  
 Ambassador and Mrs. William J. vanden Heuvel  
 Mr. Gregory R. Vanni  
 Mr. and Mrs. J. Edward Varallo  
 Mr. Brian Vaughan and Ms. Ruth McKee  
 Dr. Piero Verro  
 Mr. Robert R. Viducich  
 Ms. Sarah S. Vigoda  
 Rev. Audrey Vincent  
 Mr. and Mrs. Thomas J. Vinton  
 The Ellen M. Violet and Mary P. R. Thomas Foundation  
 Ms. Ellen M. Violet  
 Mr. Mark Voigt  
 Mr. John Vottero  
 Mr. and Mrs. Fred Vrana  
 Ms. Brenda J. Wade  
 Dr. Judith Elaine Wade  
 Mr. and Mrs. Richard Wales  
 Mr. and Mrs. Eric S. Wallace  
 Mr. Lester D. Wallace  
 Rev. Martha E. Wallace and Mr. Dennis White  
 Mr. John T. Walsh  
 Dr. Mary N. Walsh  
 Mr. and Mrs. John Walton  
 Ms. Sherry C. Walton  
 Ms. May S. Wang  
 Dr. Susan Wang  
 Professor and Mrs. Barclay Ward  
 Mr. Donald J. Ward and Ms. Jennifer L. Eis  
 Mr. and Mrs. Edward W. Ward  
 Ms. Kathryn Lynn Ward  
 Ms. Mary R. Wardrop  
 Ms. Evelyn Ware and Mr. Darien Ware  
 Mr. and Mrs. Frank W. Warner III  
 Mr. and Mrs. Robert Warner  
 Ms. Donna Warnken-Brill  
 Ms. Kathryn L. Warren  
 Warren Family Fund of The Columbus Foundation  
 Mr. and Mrs. William L. Warren  
 Ms. Cathryn A. Wasson  
 Mr. David Watson  
 Ms. Alecia L. Wawrzynski  
 Dr. J. Dix Wayman  
 Ms. Nancy J. Weaver  
 Mr. Barry Webster



Members of the Ambassadors Circle contribute unrestricted gifts of \$1,000 or more to the Carter Center Annual Fund.

Dr. John Wehner and  
Dr. Asuncion Martinez-Wehner  
Ms. Susen Wehner  
Dr. Janna P. Wehrle  
Ms. Phyllis Weih  
The Patricia and Christopher  
Weil Family Foundation  
Mr. Kenneth S. Weiner and  
Ms. Kathy Fletcher  
Mr. and Mrs. Thomas L.  
Weinman  
Mr. Marvin F. Weissberg  
Mrs. Edward Welch  
Mr. and Mrs. Shawn Welch  
Mr. and Mrs. Bob Welle  
Mr. and Mrs. Harrison Wellford  
Ms. Virginia M. Wellman  
Ms. Kit-Victoria Wells  
Mr. and Mrs. Robert C. Welter  
Mr. Max W. Wendell  
Mr. Richard Werremeyer  
Ms. Helen H. West  
Mr. and Mrs. Andrew Westbrook  
Dr. and Mrs. W. Daniel  
Westerkam  
Western Nevada Supply  
Company  
Ms. Marilee Wheeler  
Rev. Dr. and Mrs. Craig M.  
Whitcher  
Ms. Ann S. White  
Mr. and Mrs. Harry R. White Jr.  
Dr. Jane White and Mr. Joe  
Amerling  
Mr. Robert M. White  
Mr. and Mrs. Paul Whitehead  
Dr. and Mrs. James D.  
Whitehouse  
Ms. Nancy G. Whitney  
Dr. Richard Whittington and  
Dr. Jane L. Coleman  
Mr. Brian F. Whitworth  
Mrs. Kathleen A. Wickham  
Dr. and Mrs. Per H. Wickstrom  
Dr. David A. Wiebe  
Dr. and Mrs. David Wiegman  
Mr. and Mrs. John F. Wieland  
Mr. Peter D. Wildes and  
Dr. Julia W. Wildes  
John and Marcia Wilkinson  
Williams Family Foundation  
Mr. Robert C. Williams  
Mr. Timothy R. Williams  
Dr. John S. Willis and  
Dr. Judith H. Willis  
Mr. Charles Wilson  
Dr. Joseph N. Wilson and  
Dr. Selma P. Wilson  
Mrs. Martha M. Wilson  
Mr. William Wilson  
Ms. Elizabeth Winchester  
Dr. Hubert Winston

Dr. Robert L. Wintermyer  
Miss Rainey Isabel Wise  
Mr. and Mrs. William Wise  
Ms. Sharon Withrow  
Mr. Lawrence Witt  
Dr. Edward Witten and  
Dr. Chiara Nappi  
Dr. Jacqueline Wittmeyer and  
Dr. Christopher Hill  
Mr. Theodore Wold  
Mr. and Mrs. Charles L. Wolf  
Mr. Douglas MacLean and  
Ms. Susan Wolf  
Mr. Peter M. Wolter  
Ms. Kim Wong  
The Honorable S. B. Woo  
Mr. and Mrs. Charles O. Wood  
Mr. and Mrs. Hoyt H. Wood  
Dr. Patricia A. Woodall  
Mr. William L. Woodard

Ms. Marion Woodfield and  
Mr. Marc Weinberg  
Mrs. Carolyn Woods  
Dr. Charles Woods  
Mr. and Mrs. J. Allen Woodward  
Mr. and Mrs. Dennis C. Wright  
Mr. Gary H. Wright  
Mr. Homer E. Wright Jr.  
Dr. and Mrs. Kelly Wright  
Mr. and Mrs. Philip M. Wright  
Mr. Rex Wright  
Mr. and Mrs. John J. Wroblewski  
Mr. Walter Wurfel and  
Ms. Sara Fitzgerald  
Dr. Dennis R. Wyatt  
Mr. and Mrs. Robert T. Xeras  
Ms. Christina D. Yarnold  
Mr. David Yates  
Mrs. Madonna Yates  
Mr. and Mrs. Michael V. Yester  
Mr. George B. Yntema

Ms. Patricia Yoachim  
Mr. and Mrs. Barry York  
Dr. June Youatt and  
Dr. Charles Ballard  
Mr. Michael E. Young  
Mr. Pierre A. Young  
Mr. and Mrs. Stuart Young  
Mrs. Anna F. Yuhas  
Ms. Cheryl Zabinski  
Mr. and Mrs. Carl V. Zangardi  
Dr. Carol Zapalowski  
Ms. Theresa L. Zapotocky  
Mr. and Mrs. Timothy D. Zeak  
Ms. Clare P. Zens  
Mr. Nathan Zerbe and  
Ms. Joan Nichols  
Mr. James R. Ziegler  
Dr. Susan Zimicki  
Dr. Phyllis Arn Zimmer  
Ms. Marilyn R. Zitterkopf  
Mr. and Mrs. Arthur Zrimsek



Former U.S. President Jimmy Carter participates in the Carter Center's annual Human Rights Defenders Forum in May.

## LEGACY CIRCLE 2016–2017

- Anonymous (41)  
 Mr. and Mrs. W. Randall Abney  
 Ms. Caroline Adams  
 Ms. Edith E. Holiday and  
 Mr. Terrence B. Adamson  
 Mr. and Mrs. Shawn M. Aebi  
 Dr. John F. Ahearne  
 Ms. Sandra J. Ahn  
 Ms. Portia Comenetia Allen  
 Ms. Carrie Amestoy  
 Ms. Deborah J. Anderson and  
 Ms. Lori B. Lundell  
 Mr. and Mrs. D. C. Anderson  
 Ms. Marion Anderson-Peat  
 Ms. Esther Ando  
 Mr. Brian Anthony and  
 Mr. Joseph Fitzpatrick  
 Mr. and Mrs. Colin S. Archibald  
 Ms. Jane Ariail  
 Mr. Carroll Arnold  
 Mr. Charles R. Arterburn  
 Dr. Kazuko K. Artus  
 Mr. and Mrs. Stephen Auerbach  
 Ms. Jacqui Avila-Bell  
 Ms. Kathleen M. Bader  
 Ms. Anne Baglini  
 Mr. Norman S. Baier Jr.  
 Mr. and Mrs. Marvin L. Bailey  
 Mr. and Mrs. David Max Baker  
 Mrs. Mary Balfour  
 Dr. John R. Ball  
 Mr. Joe T. Bamberg  
 Mrs. Cecilia T. Banulski  
 Mr. Howard Barfels  
 Mr. Carl Bargmann  
 Mr. James F. Barksdale  
 Ms. Nancy E. Barnwell  
 Ms. Garnet Bass  
 Mr. and Mrs. Larry W. Beans  
 Dr. Christa-Maria Beardsley  
 Mr. Jay Beck  
 Mr. Lon A. Beck  
 Ms. Anne Behler  
 Ms. Dolores E. Bell  
 Mrs. Mae Woods Bell  
 Mr. Robert N. Bell and  
 Ms. Celia R. Denov  
 Ms. Michelle Benash and  
 Mr. Kris Krohn  
 Ms. Cindy Benson  
 Ms. Diane Bergen  
 Ms. Mary Ellen Bernhardt  
 Ms. Sylvia Bernstein  
 Mr. and Mrs. William Bickley  
 Mr. and Mrs. James Biggs  
 Mrs. Margaret W. Bigham  
 Ms. Jane N. Bishop  
 Ms. Stephanie Biziewski  
 Mr. and Mrs. William G. G.  
 Blakney  
 Mr. and Mrs. Lee N. Blatt  
 Mrs. Loretta Bober  
 Ms. Esther Borg  
 Dr. Amy R. Boscov and  
 Dr. Terence Ellen  
 Mrs. Patricia B. Bourland  
 Mr. and Mrs. William D. Bowers  
 Mrs. Laura Boyd  
 Mr. and Mrs. Albert Boysen  
 Ms. Olivia H. Bozik  
 Ms. Susan E. Brandt  
 Ms. Bonnie D. Briscoe  
 Ms. Lee Britton Henkel  
 Ms. Angela Brown  
 Ms. Ella L. Brown  
 Mr. and Mrs. J. Chris Brown  
 Ms. Kathryn Brown  
 Ms. Mary Lord Brown  
 Dr. Calvin Browne and  
 Ms. Janet Hines  
 Dr. William T. Browne and  
 Dr. Evelyn W. Browne  
 Ms. Millicent Bruce  
 Ms. Barbara A. Bruner  
 Ms. Mary T. Buchanan  
 Mr. Mike R. Budzik and  
 Ms. Sarah A. Tacoma  
 Ms. Virginia M. Bukowski  
 Ms. LuVella C. Burnett  
 Mr. Kenneth H. Burrows  
 Mr. and Mrs. Henry L. Burton  
 Mr. and Mrs. Robert W. Buttell  
 Mr. and Mrs. Bruce C. Byrne  
 Kathleen M. Byrne, Esq.  
 Mr. and Mrs. Michael G. Byrne  
 Ms. Barbara J. Cain Cook  
 Mr. James C. Calaway  
 Dr. David L. Camenga and  
 Ms. Nora B. Arnold  
 Ms. Pauline B. Campbell  
 Mrs. Margaret J. Canavan  
 Ms. Voradel M. Carey  
 The Reverend Dr. F. Andrew  
 Carhartt  
 Dr. and Mrs. Ernest Carlson  
 Dr. Ameer F. Carmines  
 Mr. and Mrs. D. James Carson  
 Mrs. Sylvia D. Cart  
 Mr. Don E. Carter  
 Mr. Floyd William Carter  
 The Honorable Jimmy Carter and  
 Rosalynn Carter  
 Mr. and Mrs. Kermon A. Carter  
 Dr. Ronald D. Carter and  
 Ms. Judith Carter  
 Ms. Suzanne Carter  
 Mr. Ulysses A. Carter  
 Mr. George Carvalho  
 Mr. Sharron Cason  
 Mr. and Mrs. Jeffrey A. Cassens  
 Mr. and Mrs. Alvin Chaiken  
 Mrs. Donald B. Chalker  
 The Honorable Anne Cox  
 Chambers  
 Ms. Estrella Chan  
 Dr. Jessalyne L. Charles  
 Mr. Robert Charm  
 Mrs. Leon H. Charney  
 Mr. and Mrs. Jeffrey Chen  
 Ms. Jan Chesler  
 Ms. Nancy J. Christen  
 Mr. Walter Clare  
 Mr. and Mrs. Edward P. Clark  
 Ms. Nancy D. Cleland  
 Dr. Gail L. Clifford  
 Mr. and Mrs. Douglas M.  
 Cochran  
 Ms. Nancy B. Cogsdale  
 Mr. Mark B. Cohen and  
 Ms. Sheila M. Fyfe  
 Mr. and Mrs. Joseph A. Coleman  
 Robert Boston Colgin  
 Mrs. Isabelle R. Collins  
 Mr. and Mrs. David S. Conant  
 Mr. and Mrs. Thomas W. Conroy  
 The Honorable Frances D. Cook  
 Ms. Paula M. Cooke  
 Mr. Richard P. Coonan  
 Mr. and Mrs. Ross M. Cooper  
 Ms. JoAnn Corey  
 Rev. Michael Corrigan  
 Mrs. Carol M. Corum  
 Mr. Rod Corvo  
 Mr. John A. Costa  
 Ms. Suzan L. Costantini  
 Mr. Paul B. Costello and  
 Ms. Rita Beamish  
 Mr. Stuart W. Couch  
 Mrs. Irene M. Covey  
 Ms. Ann Cox  
 Mrs. John A. Crampton  
 Mr. and Mrs. Lawrence Crandall  
 Mr. James D. Crawford  
 Mr. and Mrs. John J. Cross  
 Mr. and Mrs. Dwight Crowder  
 Dr. Thomas I. Crowell  
 Mrs. Betty McGarvie Crowley  
 Ms. Peggy Cullinane  
 Ms. Joan R. Cumiskey  
 Mr. Bradley N. Currey Jr.  
 Mrs. Ann Baker Currie  
 Ms. Alvera S. Cushion  
 Mr. Chris d'Eon  
 Mr. Eugene Dahnke  
 The Honorable and Mrs. John  
 H. Dalton  
 Mr. Charles H. Dana Jr.  
 Mrs. George C. Dannals  
 Dr. Betsy Darken  
 Mr. and Mrs. Victor Daub Jr.  
 Mr. and Mrs. Gastón O. Daumy  
 Brigadier General James J. David  
 Mr. James Davies  
 Ms. Adalyn Davis  
 Ms. Anne A. Davis  
 Mr. Christopher L. Davis  
 Rev. and Mrs. David M. Davis  
 Dr. Margaret D. Davis  
 Rev. Dr. Betty Dawson  
 Dr. and Mrs. Deane K. Dayton  
 Drs. Michiel E. Ultee and  
 Patricia L. Dedert  
 Mrs. Rita Demsey  
 Mr. Daniel W. Dennison  
 Mrs. Carolyn Derr  
 Mr. and Mrs. Ben Di Salvo  
 Dr. Claudia Dickerson and  
 Mr. Wayne Grinstead  
 Mr. and Mrs. Raymond Dickson  
 Mr. Gurdev S. Dindral  
 Mr. Mark Dixon and  
 Mrs. Sheryl Heitker Dixon  
 Mr. and Mrs. William H. Dodge  
 Mr. Gerard P. Donahoe Jr.  
 Dr. Robert L. Doty  
 Drs. Robert Numan and  
 Diane Dreher  
 Mr. and Mrs. Stanley F.  
 Drezek Jr.  
 Ms. Sue DuChanois  
 Ms. Nancy P. Dudley  
 Dr. Kathleen Duerksen and  
 Mr. Kevin Finnegan  
 Drs. Bruce E. Duke and  
 Janice Duke  
 Mr. Kenneth P. Dutter  
 Mr. and Mrs. Donald C. Dybeck  
 Ms. Paula Dyer-Garrett  
 Dr. Brad Dyke  
 Ms. Marilyn Eaton  
 Mr. Gabriel H. Ebersole  
 Ms. Jane Moretz Edmisten  
 Mr. and Mrs. William T. Edwards  
 Mrs. Jarl R. Engberg  
 Mr. and Mrs. Lowell H. Ericsson  
 Ms. Gail M. Ervin  
 Mr. and Mrs. Thomas N. Evans  
 Mr. Robert V. Evers  
 Marjorie A. Farley  
 Mr. and Mrs. George Fee  
 Dr. and Mrs. Ricardo A.  
 Fernandez  
 Dr. and Mrs. Robert E. Finnigan  
 Mr. and Mrs. James R. Fitzhugh  
 Ms. Elsebeth Flarup  
 Ms. Nayan A. Fleenor  
 Ms. Yvette I. Fleming  
 Mrs. Eli M. Fletcher  
 Mr. and Mrs. John M. Folsom  
 Mr. Guy Formichella  
 David A. Fox  
 Marcia A. Fox  
 Ms. Margaret J. Francka  
 The Honorable Arvonne S.  
 Fraser

Members of the Legacy Circle provide support through their estate and financial planning.

Mr. and Mrs. James C. Free  
 Mr. Peter Ralph Fremgen  
 Ms. Jacqueline French  
 Dr. Nancy M. Frick  
 Ms. Mary E. Frieberg  
 Mr. Roy Frysinger  
 Ms. Nell Funk  
 Mr. Ladell J. Futch  
 Mr. Farley M. Galbraith  
 Ms. Jane Galbraith  
 Mrs. Hugh A. Garnett  
 Ms. Rachael M. Garrity  
 Mr. W. F. Gasner and  
 Ms. Lurlene Kyles  
 Mrs. Kathryn A. George  
 Ms. Margaret H. George  
 Mr. Gregory J. Gerhard  
 Mrs. E. Alvin Gerhardt  
 Ms. Jane Gering  
 Dr. Paul Gerke  
 Mr. and Mrs. Darwin Gervais  
 Ms. Marcia L. Geyer  
 Mr. and Mrs. James L. Gillen  
 Mr. Donald S. Gingrich  
 Ms. Susan Gale Gleghorn  
 Dr. and Mrs. Peter Gloor  
 Mr. and Mrs. Stanly Godbold  
 Pastor and Mrs. Duane E.  
 Goetsch  
 Mr. Alejandro R. Gonzales-  
 Garcia  
 Dr. Patricia C. Gordin and  
 Mr. Lawrence A. Gordin  
 Mrs. Ruth Lea Gordy  
 Mr. and Mrs. Cliff B. Gosney Jr.  
 Mr. and Mrs. Ken K. Gouw  
 Ms. Beverly J. Grant

Ms. Lynda Graves  
 Ms. Margo Grbinich Hunt  
 Ms. Catherine Green  
 Dr. and Mrs. J. Ronald Green  
 Mr. and Mrs. Chesley M. Greene  
 Ms. Tilly M. Grey  
 Dr. E. Rawson Griffin III and  
 Ms. D. Clark Griffin-Eddings  
 Mr. Charles Grimes  
 Mrs. Leslie Grimes and  
 Mr. Daniel C. Grimes  
 Mr. Fred Grob and Ms. Dorothy  
 Kinney  
 Mr. and Mrs. Walter E. Grubbs  
 Ms. Paula M. Guibault  
 Mr. and Mrs. Donald L. Habig  
 Ms. Rosemary Hagen  
 Mr. and Mrs. Floyd C. Hale  
 Mr. and Mrs. Donald R. Hall  
 Mrs. Norma L. Hall  
 Mrs. John Wayne Hall  
 Ms. Florence B. Hamlin  
 Ms. Kay Hamner  
 Ms. Mary K. Hampton  
 Mr. and Mrs. Timothy J.  
 Hampton  
 Rev. and Mrs. Earl K. Hanna  
 Ms. Ermaline Hannum  
 Mr. Richard C. Harges  
 Rev. and Mrs. William K.  
 Harman  
 Mr. and Mrs. William R. Harmon  
 Mr. Dennis Harms and  
 Ms. Susan Bergman  
 Ms. Janet Harold  
 Mr. William T. Harper and  
 Ms. Brida M. Smith

Rev. Shaun Harrigan  
 Ms. Patricia G. Harrington  
 Mr. and Mrs. Hubert L. Harris Jr.  
 Mr. Laird Harris  
 Mrs. David H. Harris  
 Mr. Robert W. Harris  
 Ms. Jeanne E. Harroo  
 Ms. Ann-Marie F. Hartline  
 Mr. C. LaVern Hartvigson  
 Ms. Carol Hartz  
 Mrs. Joseph R. Haun  
 Mr. and Mrs. Steven F. Hauser  
 Mr. Jonathan Hawes  
 Mr. Rick Meeker Hayman  
 Heartspring Foundation  
 Ms. Linda Helms  
 Ms. Carol A. Henning  
 Mr. and Mrs. William S. Hewett  
 Ms. Dana Hice  
 Mr. and Mrs. La Vern D. Hiebert  
 Mrs. Maria C. Higgins and  
 Mr. Chester A. Higgins Sr.  
 Ms. Mary Ellen Hill  
 Mr. and Mrs. Bob Hochman  
 Mr. Kenneth Hochstedler  
 Mr. and Mrs. Wayne E.  
 Hochstetler  
 Ms. Joanne Hoemberg  
 Ms. Carla E. Holder  
 Ms. R. Diane Holliday  
 Mr. Steven Hollingsworth and  
 Ms. Daidee Springer  
 Mr. and Mrs. Gary Holstrom  
 Dr. and Mrs. Nelson Horseman  
 Dr. and Mrs. Ronald C. Houts  
 Ms. Rita Hovakimian  
 Dr. Sue Howe  
 Ms. Charlotte A. Hubley  
 Ms. Margaret V. Hughes  
 Mr. Robert R. Humphrey  
 Ms. Betsy M. Hutcheson  
 Mr. Richard G. Hutcheson III  
 and Mr. C. Robert Kincaid  
 Mr. Robert A. Ipock Jr. and  
 Dr. Kim Ipock  
 Mr. and Mrs. B. William Irlbeck  
 Dr. Marianne Jackson  
 Ms. Karen J. Jacobs  
 Ms. M. Christine Jacobs  
 Ms. Diane S. Jacqmin  
 Loree Ann and David Janusz  
 Mrs. J. Michelle Jenn  
 Mr. and Mrs. Robert Jennaro  
 Mr. Jason Jensen  
 Mr. Marvin D. Jensen  
 Dr. Robert C. Jespersen  
 Mr. Matthew Jewett  
 Ms. Barbara Ann Jezl  
 Mrs. Hans George Jockusch  
 Dr. and Mrs. J. Timothy Johnson  
 Mr. James S. Johnson

Ms. Jennifer A. Johnson and  
 Mr. Kenneth L. Grotewiel  
 Ms. Linda O. Johnson  
 The Honorable Marilyn Johnson  
 Ms. Susan F. Johnson  
 Ms. Laura L. Johnston  
 Barb Jones and Chris Jones  
 Mr. and Mrs. Warren R. Jones  
 Mr. and Mrs. John Jopling  
 Mr. and Mrs. Robert H.  
 Jorgensen  
 Mr. and Mrs. Suryaram R. Joshi  
 Mr. and Mrs. Thomas Juntune  
 Mr. Steven Kale and  
 Ms. Leah Hemelstrand  
 Ms. Lynne A. Kalustian  
 Ms. Marie J. Kane  
 Mrs. Lee Kapelovitz  
 Mr. George Karnoutsos  
 Mr. Timothy Karsten and  
 Ms. Karinna Kittles-Karsten  
 Ms. Barbara A. Karwhite  
 Mr. Edward Keiderling  
 Ms. Judy Kieffer  
 Dr. Judith Kierstead  
 Mr. Damon Kimber  
 Mr. C. Robert Kincaid  
 Dr. David Kirk  
 Ms. Beth P. Kissling  
 Mr. Edward Klunk  
 Ms. Ursula Knaeusel  
 Mr. Paul F. Knauth  
 Dr. Linda V. Knight  
 Mr. Bill L. Knowles  
 Mr. and Mrs. Francis J.  
 Koppeis Jr.  
 Ms. Susan L. Kotar  
 Mr. and Mrs. Myron E. Kownacki  
 Ms. Melissa Krause  
 Mrs. Emma Jayne Kretlow  
 Mr. and Mrs. Gregory G. Krisilas  
 Mr. and Mrs. Franklin R.  
 Kuhlman  
 Mrs. Bidy Kulkarni  
 Mr. Greg Lafortune  
 Mr. and Mrs. Robert G. Lamb  
 Ms. Susan Landon  
 Ms. Ann Lansing  
 Mr. Greg J. Laughlin  
 Ms. Elaine Lazzeroni  
 Mr. and Mrs. Patrick T. Leahy  
 Ms. Marie J. Leblanc  
 Mr. and Mrs. Bill Ledbetter  
 Ms. Tammy M. Lee  
 Mr. Rolf Leininger  
 Ms. Rebecca Leo  
 Mr. and Mrs. Harold E. Leonard  
 Mr. and Mrs. Paul R. Leonard Jr.  
 Mr. and Mrs. Larry N. Lesh  
 Mr. and Mrs. Glenn N. Lesniak  
 Mr. Jerry Lester



Colombians from a riverside village walk to the water. The Carter Center is helping to implement the recent peace accord in the country, which brought an end to a 50-year civil war.

## LEGACY CIRCLE 2016–2017

- Mr. Justin C. Lewis  
 Ms. Mary Lindsey Lewis  
 Mr. Albert L. Leyva  
 Mr. Loyd Lindly  
 Mr. and Mrs. McAdory Lipscomb Jr.  
 Mr. and Mrs. Lawrence R. Lockhart  
 Ms. June F. Loewy  
 Ms. Beth Logan and Mr. Michael J. Koziel  
 Mr. Richard B. Logan III  
 Ms. Mona Logsdon  
 Dr. and Mrs. William B. Long  
 Ms. Diane M. Loucks  
 Dr. Willa Dean Lowery  
 Ms. Barbara A. Luke  
 Ms. Jane W. Lusk  
 Mr. and Mrs. Russell S. Lyon  
 Mr. and Mrs. Louis Ma  
 Dr. and Mrs. Robert L. Maddox  
 Mr. Lou Magnani  
 Mrs. Janice Major  
 Ms. Melody Malouf  
 Ms. Ruby Mantooth  
 Mr. A. Russell Marane  
 Ms. Barbara Maros  
 Mr. Neilson Marshall  
 Mr. and Mrs. Thomas F. Marshall  
 Dr. Jeannette Martin  
 Ms. Marilyn Martin  
 Ms. Molly Martin  
 Mr. and Mrs. Jose L. Martinez  
 Dr. Barbara C. Matthews  
 Ms. Tatiana L. Maxwell  
 Mr. and Mrs. W. Steve Maxwell  
 Ms. Marty McCall  
 Mr. and Mrs. Alex F. McCalla  
 Ms. Pamela McClune  
 Mr. and Mrs. Ben G. McDow  
 Ms. Laura A. McIlhennon  
 Mr. Gregg L. McKee Jr.  
 Mrs. Lucile McKenzie  
 Mr. and Mrs. Wade F. McKenzie  
 Dr. Margaret McLean  
 Mr. and Mrs. Hugh J. McLellan  
 Mr. William W. McMillan  
 Mr. Chris McMullan  
 Ms. Mary M. McPherson  
 Ms. Peggy J. Meade-Cohen  
 Mr. Charles A. Mecum  
 Mr. John V. Meeks  
 Ms. MaryAnn E. Merendino  
 Mr. Robert Messersmith  
 Mr. and Mrs. Christopher Messina  
 Col. Virginia A. Metcalf  
 Ms. Ethel P. Metcalf  
 Ms. Jill M. Meuser and Dr. Gary L. McKown  
 Mr. and Mrs. Peter Michelozzi  
 Dr. Charles L. Miller  
 Mr. and Mrs. James H. Miller  
 Ms. Janice Miller  
 Ms. Lisa H. Miller and Mr. John T. Raible  
 Ms. Paulina Miller  
 Mr. and Mrs. Thomas B. Miller  
 Dr. G. Irene Minor  
 Dr. Mary Miyagi and Dr. Masakazu Miyagi  
 Mr. and Mrs. T. R. Mock  
 Dr. and Mrs. Harvey Mohrenweiser  
 Mr. and Mrs. Richard L. Moody  
 Mr. Donald Moore  
 The Rev. L. Katherine Moore  
 Ms. Tertia Moore  
 Dr. and Mrs. Thomas J. Moore  
 Ms. Ruth Justice Moorer and Mr. Charles A. Moorer  
 Mr. John J. Moores Sr.  
 Ms. Sheila R. Morris and Ms. Teresa L. Williams  
 Mr. and Mrs. Clayton R. Moss  
 Mrs. Emily J. Mumma and Mr. Luke R. Mumma  
 Mrs. Barbara Brown Munford  
 Mrs. Nordan C. Murphy  
 Mr. Dan Lee Nardi  
 Mr. Lee A. Nascimento  
 Mrs. Linda R. Nascimento  
 Mr. Anthony Nash  
 Mr. Phil Nash  
 Dr. and Mrs. Will L. Nash  
 Mrs. Daniel E. Nathan  
 Mr. and Mrs. Samuel H. Neff  
 Dr. Diana F. Nelson  
 Dr. Joyce Neu  
 Ms. Joni Newcomer  
 Mrs. Bruce L. Newman  
 Mr. Barry Nickelsberg  
 Mrs. Lillian B. Nicolson  
 Mr. and Mrs. Ralph H. Nicolson  
 Ms. Barbara R. Nielsen  
 Ms. Susan Layne Nielsen  
 Mr. and Mrs. Bob Norman  
 Mr. Samuel L. Norris  
 Mr. and Mrs. Gary Norton  
 Ms. Barbara Nurse  
 Ms. H. Virginia Nye  
 Ms. Jeanene O'Brien  
 Mr. George W. O'Quinn  
 Dr. and Mrs. Thomas G. O'Riordan  
 Mr. and Mrs. Joseph O'Sullivan  
 Ms. Peggy M. Ochwat  
 Ms. Carol Oglie  
 Ms. Ann M. Ohme  
 Mrs. Katharine Olah  
 Ms. Janet Oliver  
 Dr. and Mrs. Kent L. Oots  
 Mr. and Mrs. James Oppel Jr.  
 Mr. and Mrs. Daniel L. Ostrander  
 Dr. Harold E. Ott  
 Ms. Dena Page  
 Mrs. Jill S. Pagels  
 Mrs. Coletta M. Pagenkopf  
 Mr. Richard Palmer  
 Ms. F. Taylor Pape and Mr. Haddon Hufford  
 Ms. Carmen B. Pappas  
 Ms. Mary Kay Parham  
 Ms. Carole M. Park  
 Ms. Anna Maria Parker  
 Mr. and Mrs. S. Thomas Parks  
 Dr. Jann C. Pasler  
 Mr. Carl Passal and Ms. Karen St. John  
 Mrs. Katherine W. Paterson and Mr. John B. Paterson  
 Mr. and Mrs. Randy G. Paul  
 Dr. Corey and Mrs. Ellen Pavitt  
 Mr. and Mrs. William P. Peabody  
 Mr. and Mrs. Harold J. Peters  
 Mr. Kenneth J. Peters  
 Mr. and Mrs. Dave Peterson  
 Dr. Susan Petro  
 Ms. Joyce Philen  
 Ms. Clara Jo Picarella  
 Ms. Una Marie Pierce  
 Ms. Nancy Pitera  
 Drs. John and Marie Plakos  
 Mr. Anders S. Platou  
 Mr. and Mrs. Richard Pollack  
 Ms. Cheryl Pond  
 Mr. and Mrs. Jack R. Poteet  
 Mrs. Nan Powell  
 Mr. Chesley H. Prince and Ms. Cathy A. Wilkins  
 Ms. Rose Prisko  
 Mrs. Rita Coveney Pudenz  
 Ms. Barbara R. Cole and Mr. John L. Quigley Jr.  
 Mr. William L. Raiser and Madame Francoise Lamailloux  
 Dr. and Mrs. Vadrevu K. Raju  
 Ms. Claudia Ramisch  
 Mr. John A. Ramos and Ms. Mary Ann Cinowalt  
 Mr. and Mrs. Bertram Raphael  
 Mr. Azim S. Rawji and Ms. Robin Van Liew  
 Mr. and Mrs. Donald W. Rea  
 Ms. Martha J. Reddout  
 Ms. Magdalen M. Redman  
 Mr. and Mrs. Curtis Rehfluss  
 Mr. Kurt A. Reichle  
 Mr. Donald L. Reinking  
 Ms. Stephanie Reith and Mr. Henry Werch  
 Mr. Richard H. Reuper  
 Mr. James Rhinesmith  
 Mr. David M. Rhodes  
 Ms. Laura M. Rice  
 Mr. Fred A. Richards  
 Dr. and Mrs. William L. Richter  
 Ms. Kendra M. Riden and Mr. Jim Hardy  
 Mr. Lloyd W. Ridenour  
 Dr. and Mrs. Edward H. Riedesel  
 Ms. Michelle Riley  
 Ms. Joan M. Ritchie  
 Mrs. Susan Roach  
 Mr. Dennis M. Robertson  
 Dr. and Mrs. Edward H. Robinson  
 Ms. Vivien A. Rock  
 Dr. and Mrs. Gaylan Rockswold  
 Mr. and Mrs. Larry W. Rodgers  
 Mr. Lawrence D. Roesler  
 Mr. Gerald A. Rosenthal  
 Mr. Ernest W. Rothfelder  
 Ms. Cathi Roy-Sanders  
 Mr. and Mrs. William Rubley  
 Ms. Anna Lee Rucker  
 Dr. and Mrs. Ronald R. Rudolph  
 Mr. and Mrs. Conway Rulon-Miller  
 Ms. Lois A. Russell  
 Ms. Mary Eleanor Russell  
 Mr. Robert K. Russell Jr.  
 Ms. Loretta Russo  
 Ms. Cynthia K. Sabin  
 Mr. Donald Sackett  
 Mr. Peter F. Said  
 Ms. Ruth A. Salinger  
 Mr. and Mrs. James G. Sallen  
 Mr. Michael L. Sanders  
 Mr. and Mrs. Russell G. Sarner  
 Ms. Barbara J. Schaefer  
 Ms. Bernice L. Schaefer  
 Mr. and Mrs. Paul David Schaeffer  
 Dr. John Schatmeyer  
 Mr. Alan M. Scheider  
 Ms. Vikki A. Schick and Mr. Elmer C. Kreisel Jr.  
 Mr. and Mrs. Matt Schmidt  
 Dr. Frances Schoonmaker  
 Mr. Robert R. Schoos  
 Ms. Edna I. Schram  
 Mr. and Mrs. Dan Schrock  
 Ms. Elsa N. Schultz  
 Mrs. Lloyd F. Scott  
 Mr. and Mrs. LaRoy E. Seaver  
 Ms. Doris J. Seely  
 Mr. Niles Seldon  
 Mrs. James H. Shackelford  
 Sue Linville Shaffer Ed.D, MFT  
 Mr. Christopher R. Shantz  
 Dr. Bertram H. Shapiro  
 Dr. Jason W. Sheedy  
 Mr. and Mrs. Robert Shellenbarger

Members of the Legacy Circle provide support through their estate and financial planning.

- Ambassador Sally A. Shelton-Colby  
 Ms. Marjorie F. Shipe  
 Ms. Ruth Shults and Mr. Charles Bradley  
 Ms. Fawn Simensen  
 Ms. Jane L. Simpson  
 Mr. and Mrs. Robert W. Singleton  
 Mr. Jerry W. Skidmore  
 Mr. and Mrs. Brent L. Slay  
 Mr. and Mrs. Rodney Slifer  
 Mr. William Sloan and Ms. Sharon Gibb  
 Ms. Dorcas Smith  
 Mr. Glenn Smouse  
 Ms. Cheryl Snyder  
 Mr. Carroll South  
 Ms. Susan Spadinger  
 Mr. and Mrs. John S. Spinelli  
 Mr. and Mrs. Joseph Spiner  
 Mr. and Mrs. John R. Spruill  
 Mr. and Mrs. James N. Stanard  
 Mr. and Mrs. Kenneth P. Stapp  
 Ms. Wilhelmina M. Stemmer  
 Mrs. Baird Stephens  
 Mr. Duke S. Stewart  
 Mrs. Milton D. Stewart  
 Ms. Peggy H. Stilwell  
 Ms. Erika Stone  
 Ms. Misty M. Stone  
 Mr. Robert C. Storlie  
 Ms. Beverly M. Stoy  
 Ms. Mary B. Strauss  
 Mrs. Irene Stuart
- Mrs. Maynard F. Stuke  
 Mr. Thomas Stutzman  
 Mr. and Mrs. James C. Swaner  
 Dr. Constance Swank  
 Mrs. M. Thomas Swantner  
 The Rev. Grace Swensen and Dr. Richard D. Swensen  
 Mr. Anthony Swinton  
 Mr. Mamadou Tall  
 Mr. Edward Tarte  
 Dr. and Mrs. Alva W. Taylor  
 Ms. Nancy J. Taylor  
 Mrs. Elyseo Taylor  
 Dr. Steven S. Taylor  
 Ms. Suzanne K. Taylor  
 Ms. Jo Ellen Teasdale  
 Ms. Anne G. B. Thomas  
 Dr. Gail E. Thomas  
 Ms. Ellen M. Thompson  
 Mrs. Irene E. Thompson  
 Ms. Gillann Thorndill  
 Mr. and Mrs. James F. Thorpe  
 Mr. and Mrs. Jon Tobiessen  
 Mr. Charles W. Tomlinson  
 Ms. Barbara Torode  
 Mr. and Mrs. Robert Tortorich  
 Mr. and Mrs. Paul J. Tracy  
 Miss Louise Tucker  
 Mr. and Mrs. Michael D. Tveite  
 Ms. Charlene E. Twente  
 Mr. Carter B. Tyler  
 Mr. Lee Tyson  
 Dr. David U'Prichard  
 Mrs. Lisa U'Prichard  
 Mr. Arthur E. Ullrich
- Mr. Jeffrey M. Ulmer  
 Ms. Maria C. Vasquez  
 Ms. Connie Venturini  
 Mr. Roman J. Verostko  
 Mr. Ernest C. Vickroy  
 Mr. Pong Vilaysane  
 Mrs. A. Henry von Mechow  
 Ms. Andrea S. Waas  
 Ms. Barbara Wadkins  
 Mrs. Margaret M. Wagner  
 Mr. Rick Wagner  
 Mr. and Mrs. Clifford K. Wallace  
 Mr. and Mrs. James A. Walter  
 Mr. and Mrs. Denton Ward  
 Mr. and Mrs. Robert Warner  
 Ms. Elizabeth C. Warren  
 Mr. William R. Warwick  
 Mrs. Joan Warzeka  
 Mr. Arthur G. Wasserman  
 Ms. Nancy S. Watkins  
 Ms. Anne L. Watson  
 Mr. and Mrs. Sam A. Way III  
 Dr. J. Dix Wayman  
 Mrs. Kenneth Webb  
 Ms. Karen Weddle  
 Mr. Brian J. Wegner  
 Mr. Stanley C. Weinberg  
 Mr. and Mrs. Knight Wells  
 Mr. W. Hall Wendel Jr.  
 Ms. Tammy Wert  
 Ms. Helen H. West  
 Drs. Stephen Wheeler and Patricia Wheeler  
 Dr. Betty Jo White  
 Mr. Brian F. Whitworth
- Ms. Cheryl Wilfong  
 Mrs. Coralie C. Williams  
 Mr. and Mrs. James C. Williams  
 Dr. Marilyn Williams  
 Drs. John S. Willis and Judith H. Willis  
 Ms. Bickley C. Wilson  
 Mr. and Mrs. Charles E. Wilson  
 Mr. Edward B. Wilson  
 Mr. John C. Wilson  
 Mr. Thomas D. Wilson and Ms. Barbara Trofinoff  
 Ms. Patricia Wirth  
 Colonel and Mrs. Nat R. Wisser  
 Ms. Gabriele E. Wohlauer  
 Mr. and Mrs. Jack Wolff  
 Ms. Mary E. Wolter  
 Mr. Rick Wood  
 Ms. Doris G. Woods  
 Ms. Norris Wootton and Mr. David Shivers  
 Mr. Walter Wurfel and Ms. Sara Fitzgerald  
 Mr. and Mrs. Robert T. Xeras  
 Mr. and Mrs. Daniel J. Yates  
 Mrs. Madonna Yates  
 Col. Mary H. Yeakel  
 Mr. Aaron Yeargan  
 Dr. Clarice Yentsch  
 Ms. Kathleen M. Yori  
 Mr. Hai Tee Young  
 Mr. and Mrs. Timothy D. Zeak  
 Mr. Nick Zeller  
 Mr. James R. Ziegler  
 Ms. Nancy Zinner

## FOUNDERS

**The Carter Center and the Jimmy Carter Library and Museum were built in large measure thanks to the early leadership and financial support of the Carter Center founders.**

- Agha Hasan Abedi  
 Senator Hajime Akiyama  
 Ivan Allen III  
 Dwayne O. Andreas  
 Arthur and Diana Blank  
 Richard C. Blum  
 W. Michael Blumenthal  
 Edgar M. Bronfman Sr.  
 James C. and Connie Calaway  
 Mr. and Mrs. Michael C. Carlos  
 Anne Cox Chambers  
 Warren Christopher  
 Dominique de Menil  
 Charles W. Duncan Jr.  
 His Majesty King Fahd of Saudi Arabia  
 J. B. Fuqua  
 Roberto C. Goizueta  
 Walter and Elise Haas
- Armand Hammer  
 Sidney Harman and Jane Frank Harman, Esq.  
 Governor and Mrs. W. Averell Harriman  
 Jess Hay  
 Christopher B. and Patricia K. Hemmeter  
 Philip M. and Ethel Klutznick  
 Mathilde and Arthur Krim  
 George P. Livanos  
 Fraydun Manocherian  
 G. William Miller  
 Guy W. Millner  
 George P. and Cynthia Mitchell  
 Set Charles Momjian  
 David Packard  
 George and Thelma Paraskevaides
- Allen E. Paulson  
 Lamar and Frances Plunkett  
 John and Betty Pope  
 James D. Robinson III  
 Hasib J. Sabbagh  
 Deen Day Sanders  
 Ryoichi Sasakawa  
 Walter H. and Phyllis J. Shorenstein  
 Richard R. Swann  
 R. E. "Ted" Turner  
 Robert and Ann Utley  
 Edie and Lew Wasserman  
 Thomas J. Watson Jr.  
 Milton A. Wolf  
 Robert W. Woodruff  
 Tadao Yoshida  
 Erwin E. Zaban

# FINANCI

INFORMATION

Stella Chibueze pauses during her rounds to provide drug treatment to prevent river blindness in Imo state, southern Nigeria. She is a longtime volunteer for the Carter Center's program.



AL

# CONSOLIDATED FINANCIAL STATEMENTS

THE  
CARTER CENTER



## INDEPENDENT AUDITORS' REPORT

### **The Board of Trustees The Carter Center, Inc.:**

We have audited the accompanying consolidated financial statements of The Carter Center, Inc. and its subsidiary, which comprise the consolidated statements of financial position as of August 31, 2017 and 2016, and the related consolidated statements of activities, functional expenses, and cash flows for the years then ended and the related notes to the consolidated financial statements.

### **Management's Responsibility for the Financial Statements**

Management is responsible for the preparation and fair presentation of these consolidated financial statements in accordance with U.S. generally accepted accounting principles; this includes the design, implementation, and maintenance of internal control relevant to the preparation and fair presentation of consolidated financial statements that are free from material misstatement, whether due to fraud or error.

### **Auditors' Responsibility**

Our responsibility is to express an opinion on these consolidated financial statements based on our audits. We conducted our audits in accordance with auditing standards generally accepted in the United States of America. Those standards require that we plan and perform the audit to obtain reasonable assurance about whether the consolidated financial statements are free from material misstatement.

An audit involves performing procedures to obtain audit evidence about the amounts and disclosures in the consolidated financial statements. The procedures selected depend on the auditors' judgment, including the assessment of the risks of material misstatement of the consolidated financial statements, whether due to fraud or error. In making those risk assessments, the auditor considers internal control relevant to the entity's preparation and fair presentation of the consolidated financial statements in order to design audit procedures that are appropriate in the circumstances, but not for the purpose of expressing an opinion on the effectiveness of the entity's internal control. Accordingly, we express no such opinion. An audit also includes evaluating the appropriateness of accounting policies used and the reasonableness of significant accounting estimates made by management, as well as evaluating the overall presentation of the consolidated financial statements.

We believe that the audit evidence we have obtained is sufficient and appropriate to provide a basis for our audit opinion.

### **Opinion**

In our opinion, the consolidated financial statements referred to above present fairly in all material respects, the financial position of The Carter Center, Inc. and its subsidiary as of August 31, 2017 and 2016, and the changes in their net assets and their cash flows for the years then ended in accordance with U.S. generally accepted accounting principles.

**KPMG LLP**

August 31, 2018



## CONSOLIDATED STATEMENTS OF FINANCIAL POSITION

**August 31, 2017 and 2016**

	2017	2016
<b>Assets</b>		
Cash and cash equivalents	\$ 33,924,847	48,673,553
Accounts receivable:		
Due from federal government	4,180,826	4,512,313
Other	498,308	432,733
Total accounts receivable	4,679,134	4,945,046
Contributions receivable, net (note 3)	25,392,879	33,243,270
Inventory (notes 4, 9, and 14)	6,532,168	3,722,630
Investments (notes 5 and 7)	719,008,992	639,246,581
Property, plant, and equipment, net (note 6)	4,741,246	5,091,731
Artwork	2,405,765	2,312,165
Other assets	277,504	142,409
Total assets	\$796,962,535	737,377,385
<b>Liabilities and Net Assets</b>		
Liabilities:		
Accounts payable and accrued expenses	\$7,554,024	7,917,004
Deferred revenue	9,224,116	8,000,880
Annuity obligations (note 7)	5,793,427	5,962,437
Total liabilities	22,571,567	21,880,321
Net assets (note 11):		
Unrestricted	277,935,459	253,747,507
Temporarily restricted	336,490,283	303,231,872
Permanently restricted	159,965,226	158,517,685
Total net assets	774,390,968	715,497,064
Commitments and contingencies (notes 7, 8, and 15)		
Total liabilities and net assets	\$796,962,535	737,377,385

*See accompanying notes to consolidated financial statements.*

# CONSOLIDATED FINANCIAL STATEMENTS

## CONSOLIDATED STATEMENT OF ACTIVITIES

Year ended August 31, 2017 (with comparative totals for 2016)

	Unrestricted	Temporarily restricted	Permanently restricted	Totals	
				2017	2016
<b>Revenue and support</b>					
Contributions and grants:					
Operating	\$ 29,672,832	—	—	29,672,832	28,618,705
Programs:					
Health	12,079,836	32,462,089	—	44,541,925	45,311,066
Peace	10,603,137	2,574,681	—	13,177,818	11,122,067
Cross-program	—	37,704	—	37,704	309,323
Time-restricted	—	—	—	—	2,918,655
In-kind gifts (note 9):					
Health	—	294,877,857	—	294,877,857	202,777,551
Peace	—	707,155	—	707,155	906,569
Operating	539,650	—	—	539,650	125,000
Endowment	—	—	1,447,541	1,447,541	14,467,049
Total contributions and grants	52,895,455	330,659,486	1,447,541	385,002,482	306,555,985
Endowment fund earnings	11,067,887	18,569,585	—	29,637,472	26,828,758
Appreciation (Depreciation) of endowment investments, net	14,709,048	25,017,248	—	39,726,296	(14,997,577)
Facilities use income	461,918	—	—	461,918	439,128
Interest and investment income	60,392	29,033	—	89,425	61,418
Net assets released from restrictions:					
Health	333,485,520	(333,485,520)	—	—	—
Peace	4,413,934	(4,413,934)	—	—	—
Cross-program	203,832	(203,832)	—	—	—
Time-restricted	2,913,655	(2,913,655)	—	—	—
Total revenue and support	420,211,641	33,258,411	1,447,541	454,917,593	318,887,712
<b>Expenses</b>					
Program:					
Health	351,874,252	—	—	351,874,252	290,372,147
Peace	22,716,649	—	—	22,716,649	18,658,137
Cross-program	1,091,636	—	—	1,091,636	746,220
Fundraising	11,130,968	—	—	11,130,968	10,007,910
General and administrative	9,210,184	—	—	9,210,184	8,482,601
Total expenses	396,023,689	—	—	396,023,689	328,267,015
Change in net assets	24,187,952	33,258,411	1,447,541	58,893,904	(9,379,303)
Net assets at beginning of year	253,747,507	303,231,872	158,517,685	715,497,064	724,876,367
Net assets at end of year	\$277,935,459	336,490,283	159,965,226	774,390,968	715,497,064

See accompanying notes to consolidated financial statements.

## CONSOLIDATED STATEMENT OF ACTIVITIES

Year ended August 31, 2016

	Unrestricted	Temporarily restricted	Permanently restricted	Totals
<b>Revenue and support</b>				
Contributions and grants:				
Operating	\$ 28,618,705	—	—	28,618,705
Programs:				
Health	14,156,648	31,154,418	—	45,311,066
Peace	8,957,596	2,164,471	—	11,122,067
Cross-program	—	309,323	—	309,323
Time-restricted	—	2,918,655	—	2,918,655
In-kind gifts (note 9):				
Health	—	202,777,551	—	202,777,551
Peace	199,414	707,155	—	906,569
Operating	125,000	—	—	125,000
Endowment	—	—	14,467,049	14,467,049
Total contributions and grants	52,057,363	240,031,573	14,467,049	306,555,985
Endowment fund earnings	10,162,336	16,666,422	—	26,828,758
Depreciation of endowment investments, net	(5,516,275)	(9,481,302)	—	(14,997,577)
Facilities use income	439,128	—	—	439,128
Interest and investment income	49,317	12,101	—	61,418
Net assets released from restrictions:				
Health	270,576,982	(270,576,982)	—	—
Peace	3,807,402	(3,807,402)	—	—
Cross-program	448,623	(448,623)	—	—
Total revenue and support	332,024,876	(27,604,213)	14,467,049	318,887,712
<b>Expenses</b>				
Program:				
Health	290,372,147	—	—	290,372,147
Peace	18,658,137	—	—	18,658,137
Cross-program	746,220	—	—	746,220
Fundraising	10,007,910	—	—	10,007,910
General and administrative	8,482,601	—	—	8,482,601
Total expenses	328,267,015	—	—	328,267,015
Change in net assets	3,757,861	(27,604,213)	14,467,049	(9,379,303)
Net assets at beginning of year	249,989,646	330,836,085	144,050,636	724,876,367
Net assets at end of year	\$253,747,507	303,231,872	158,517,685	715,497,064

See accompanying notes to consolidated financial statements.

# CONSOLIDATED FINANCIAL STATEMENTS

## CONSOLIDATED STATEMENT OF FUNCTIONAL EXPENSES

Year ended August 31, 2017 (with comparative totals for 2016)

	Program expenses			Supporting expenses		Total	
	Health	Peace	Cross-program	Fundraising	General and administrative	2017	2016
Salaries and benefits	\$ 16,057,729	9,214,805	257,743	4,324,352	4,685,069	34,539,698	30,133,185
Consulting	6,801,985	2,920,829	46,089	363,314	1,290,995	11,423,212	8,410,171
Communications	1,560,620	460,239	6,693	1,981,199	234,950	4,243,701	4,726,948
Services	582,910	1,370,251	4,914	1,449,225	640,183	4,047,483	3,714,736
Office and equipment	2,389,557	910,011	411,912	168,249	308,932	4,188,661	3,256,435
Vehicles	3,286,013	427,583	29	536	862	3,715,023	6,748,686
Travel/meetings	17,467,285	5,045,480	118,525	1,675,378	147,353	24,454,021	20,935,858
Interventions (note 2(k))	295,273,772	—	—	—	—	295,273,772	238,122,423
Other	1,018,327	338,014	7,272	636,991	1,045,949	3,046,553	2,997,057
Grants	6,853,898	1,568,132	210,000	—	—	8,632,030	6,497,541
	351,292,096	22,255,344	1,063,177	10,599,244	8,354,293	393,564,154	325,543,040
Common area and depreciation	582,156	461,305	28,459	531,724	855,891	2,459,535	2,723,975
Total expenses	\$351,874,252	22,716,649	1,091,636	11,130,968	9,210,184	396,023,689	328,267,015

See accompanying notes to consolidated financial statements.

## CONSOLIDATED STATEMENT OF FUNCTIONAL EXPENSES

Year ended August 31, 2016

	Program expenses			Supporting expenses		Total
	Health	Peace	Cross-program	Fundraising	General and administrative	
Salaries and benefits	\$ 13,976,052	7,473,099	230,689	3,872,062	4,581,283	30,133,185
Consulting	5,057,871	2,320,060	73,449	362,341	596,450	8,410,171
Communications	1,979,367	394,159	6,852	2,074,688	271,882	4,726,948
Services	602,128	1,185,187	88,787	1,267,783	570,851	3,714,736
Office and equipment	1,831,487	988,195	2,179	150,712	283,862	3,256,435
Vehicles	6,065,078	681,915	30	609	1,054	6,748,686
Travel/meetings	15,599,056	3,892,837	85,506	1,287,148	71,311	20,935,858
Interventions (note 2(k))	238,122,423	—	—	—	—	238,122,423
Other	1,466,097	157,690	1,219	334,839	1,037,212	2,997,057
Grants	5,187,299	1,085,242	225,000	—	—	6,497,541
	289,886,858	18,178,384	713,711	9,350,182	7,413,905	325,543,040
Common area and depreciation	485,289	479,753	32,509	657,728	1,068,696	2,723,975
Total expenses	\$290,372,147	18,658,137	746,220	10,007,910	8,482,601	328,267,015

See accompanying notes to consolidated financial statements.

## CONSOLIDATED STATEMENTS OF CASH FLOWS

Years ended August 31, 2017 and 2016

	2017	2016
<b>Cash flows from operating activities</b>		
Change in net assets	\$ 58,893,904	(9,379,303)
Adjustments to reconcile change in net assets to net cash provided by operating activities:		
Depreciation	686,614	953,159
(Appreciation) depreciation of endowment investments, net	(39,726,296)	14,997,577
Donated artwork	(93,600)	(8,200)
Permanently restricted contributions	(1,447,451)	(14,467,049)
Net change in inventory balances due to noncash contributions and distributions	(2,809,538)	29,470,967
Changes in operating assets and liabilities:		
Accounts receivable	265,912	(933,217)
Contributions receivable, net of permanently restricted	7,725,196	(5,315,744)
Other assets	(135,095)	171,028
Accounts payable and accrued expenses, deferred revenue, and annuity obligations	2,054,211	8,128,305
Net cash provided by operating activities	<u>25,413,857</u>	<u>23,617,523</u>
<b>Cash flows from investing activities</b>		
Purchase of property and equipment, net of related payables	(329,497)	(433,094)
Purchase of investments	(47,193,524)	(39,299,836)
Sale of investments	6,472,611	5,299,889
Net cash used in investing activities	<u>(41,050,410)</u>	<u>(34,433,041)</u>
<b>Cash flows from financing activities</b>		
Permanently restricted contributions	1,572,646	14,467,049
Annuity payments	(684,799)	—
Net cash provided by financing activities	<u>887,847</u>	<u>14,467,049</u>
Net change in cash and cash equivalents	(14,748,706)	3,651,531
Cash and cash equivalents at beginning of year	48,673,553	45,022,022
Cash and cash equivalents at end of year	<u>\$ 33,924,847</u>	<u>48,673,553</u>

### Supplemental disclosure

Property, plant, and equipment additions totaling \$49,799 and \$43,167 were included in accounts payable and accrued expenses at August 31, 2017 and 2016, respectively.

See accompanying notes to consolidated financial statements.

# NOTES TO CONSOLIDATED FINANCIAL STATEMENTS

## 1 ORGANIZATION AND OPERATION

The Carter Center, Inc. (CCI), formerly known as Carter Presidential Library, Inc. and Carter Presidential Center, Inc., was organized on October 26, 1981, under the laws of the State of Georgia as a not-for-profit corporation to be operated exclusively for charitable and educational purposes.

CCI operates programmatically under two main action areas: Peace and Health. CCI also receives broad-based support deemed to be beneficial to all programs and categorized as Cross-program.

Initiatives in Peace include preventing and resolving conflict, protecting basic human rights, promoting rule of law, and monitoring elections in emerging democracies. The Health area strives to improve health in the United States and around the world. Initiatives include disease eradication and control and mental health reform. CCI operates field offices in various African, Asian, and Latin American countries as needed to fulfill its programmatic objectives.

The board of trustees of CCI consists of President Carter and Mrs. Carter, the president of Emory University, 9 members appointed by Emory University's board of trustees, and 10 members appointed by President Carter and those trustees not appointed by Emory University's board of trustees (Carter Center class of CCI trustees). Additionally, Emory University's board of trustees has the authority to approve amendments to CCI's articles of incorporation and bylaws. Carter Center of Emory University (CCEU) (an affiliate of CCI) is a department of Emory University which was established to assist with the operations of CCI's programs. The financial data for CCEU is not included in these consolidated financial statements, as it is considered part of the Emory University reporting entity.

## 2 SUMMARY OF SIGNIFICANT ACCOUNTING POLICIES AND OTHER MATTERS

### A. Basis of Accounting

The consolidated financial statements of CCI have been prepared on the accrual basis of accounting.

### B. Principles of Consolidation

The consolidated financial statements of CCI include the activity of The Carter Center Collaborative, Inc. (CCCI), an affiliated tax-exempt not-for-profit

corporation that supports CCI's mission through receipt of in-kind goods and services. All significant intercompany transactions are eliminated in consolidation.

### C. Basis of Presentation

Net assets and revenues, expenses, gains, and losses are classified based on the existence or absence of donor-imposed restrictions. Accordingly, net assets of CCI and changes therein are classified and reported as follows:

**Unrestricted Net Assets**—Net assets that are not subject to donor-imposed stipulations.

**Temporarily Restricted Net Assets**—Net assets subject to donor-imposed stipulations that may or will be met either by actions of CCI and/or the passage of time.

**Permanently Restricted Net Assets**—Net assets subject to donor-imposed stipulations that must be maintained permanently by CCI. Generally, the donors of these assets permit CCI to use all or part of the income earned on related investments for general or specific purposes.

### D. Cash and Cash Equivalents

CCI's cash equivalents represent liquid financial instruments with an original maturity of three months or less.

### E. Contributions

Contributions received, including unconditional promises to give, are recognized as revenue when assets or a donor's unconditional commitment is received.

Unconditional promises to give that are expected to be collected within one year are recorded at net realizable value. Unconditional promises to give that are expected to be collected in future years are recorded at the present value of their estimated future cash flows. Unconditional promises to give are discounted using interest rates approximating fair value at the date of the gift. Conditional promises to give are not included as support until the conditions are substantially met.

Contributions are considered to be available for unrestricted use unless specifically restricted by the donor. Amounts received that are designated for future periods or restricted by the donor for specific purposes are reported as temporarily restricted or permanently restricted support that increases those net asset classes.

Contributed property and equipment is recorded at fair value at the date of donation. If donors stipulate how long the assets must be used, the contributions are recorded as restricted support. In the absence of such stipulations, contributions of property and equipment are recorded as unrestricted support.

#### **F. In-Kind Gifts**

Donated materials and equipment, primarily medical supplies, are reflected in the consolidated statements of activities as contributions at their estimated fair values. Donated services are reflected as contributions if the following criteria are met: (1) the services received create or enhance nonfinancial assets, or (2) the services require specialized skills, are provided by individuals possessing those skills, and would be purchased if not provided by donation. Donated services are recognized at fair value as the services are performed.

#### **G. Inventory**

Inventory primarily consists of Mectizan tablets, which are used to treat onchocerciasis (river blindness), and Zithromax tablets and syrup, which are used for trachoma control. Inventory is received as an in-kind donation and is valued using the first in, first out method at fair value at the time of the gift. Values as determined by the donor and independent third-party pricing information are utilized in management's fair-value estimate.

#### **H. Investments**

Investments in the pooled endowment fund (see note 5) are stated at fair value as determined by the manager, Emory University. Emory University's pooled investments in securities (the Fund) include both U.S. and non-U.S. equities and fixed-income instruments. Fair value for these investments is measured based upon quoted prices in active markets, if available. If the market is inactive, fair value is determined by underlying managers and reviewed by Emory University after considering various sources of information. Due to variations in trading volumes and the lack of quoted market prices for fixed maturities, the fair value of fixed maturities is normally derived through recent reported trades for identical or similar securities, making adjustments through the financial reporting date based upon available market observable data described above.

Investments in funds primarily include investments in commingled equity and fixed-income funds and other investments in funds (hedged strategies, private market investments, real estate partnerships, and natural resources) and are reported at fair value as determined by Emory University in accordance with Emory University's valuation policies and procedures. Emory University has estimated the fair value of the majority of its investments in investment funds on the basis of the net asset value (NAV) per share of the investment (or its equivalent), as a practical expedient, if (a) the underlying investment manager's calculation of NAV is fair-value based, and (b) the NAV has been calculated by the fund manager as of August 31, Emory University's fiscal year end. If the reported NAV is not as of Emory University's fiscal year end date or is not fair-value based, Emory University will adjust the NAV, if deemed necessary. If Emory University determines it is not practicable to calculate an adjusted NAV as of Emory University's fiscal year end date, the practical expedient will not be utilized and other valuation methodologies will be used. Typically, real estate partnerships and funds are valued based on appraisals of underlying properties held and conducted by third-party appraisers retained by the general partner or investment manager. General partners of oil and gas partnerships also use third-party appraisers to value properties.

All other investments are stated at fair value based on quoted market prices. Net realized and unrealized gains or losses on investments are reflected in the consolidated statements of activities.

The values of the investments in the pooled endowment fund determined by Emory University are evaluated by management of CCI who has concluded that such values are reasonable estimates of fair value at August 31, 2017 and 2016.

Investments are exposed to several risks, such as interest rate, currency, market, and credit risks. Due to the level of risk associated with certain investments, it is reasonably possible that changes in the values of investments will occur in the near term and that such changes could materially affect the amounts reported in CCI's consolidated financial statements.

The fund may hold investments denominated in currencies other than the U.S. dollar. Thus, there is exposure to currency risk because the value of the investments denominated in other currencies may

# NOTES TO CONSOLIDATED FINANCIAL STATEMENTS

fluctuate due to changes in currency exchange rates. This can have an effect on the reported value of these assets.

The fund's investment portfolio is subject to interest rate and credit risks for certain securities whose valuation would be impacted by changes in interest rates. The portfolio is also subject to the risk that the issuer of a debt security may be unable to pay interest or repay principal when it is due.

The value of securities held by the fund may decline in response to certain economic events. Such events impacting valuation may include (but not be limited to) economic changes, market fluctuations, regulatory changes, global and political instability, and currency, interest rate, and commodity price fluctuations.

## I. Property, Plant, and Equipment

Property, plant, and equipment are stated at cost at date of acquisition, or fair value at date of donation in the case of gifts. Depreciation is provided over the estimated useful lives of the respective assets on a straight-line basis.

## J. Artwork

CCI has capitalized works of art and collectibles received since its inception at the estimated fair value at the date of acquisition. Works of art with service potential that diminishes very slowly over time are not subject to depreciation.

## K. Functional Allocation of Expenses

The costs of providing CCI's various programs and supporting services have been summarized on a functional basis in the accompanying consolidated statements of activities and functional expenses. Accordingly, certain costs have been allocated among the programs and supporting services benefited. Intervention expenses included within CCI's health program service comprise the distribution of donated medications, primarily Mectizan and Zithromax, as well as filter cloth distribution, epidemiological surveys, and health education training and material.

## L. Federal and Other Government Grants

Federal and other government grant revenue is recognized as unrestricted revenue and support to the extent that CCI incurs actual expenditures under program agreements with federal or other government agencies.

Amounts recorded as accounts receivable due from the federal government are for program grant expenses incurred in advance of the reimbursement of funds. Funds received in advance of program grant expenses are recorded as deferred revenue in the consolidated statements of financial position.

For the years ended August 31, 2017 and 2016, CCI received 666,241 GBP (\$849,144) and 676,418 GBP (\$967,945), respectively, in support of CCI's project Electoral Observation in the Democratic Republic of Congo from the United Kingdom Department for International Development (DFID). DFID also contributed 238,341 GBP (\$300,704) and 279,759 GBP (\$401,791) in support of Building Civil Society Capacity to Improve Industrial Mining Revenue Governance in the Democratic Republic of Congo for the years ended August 31, 2017 and 2016, respectively. In addition, the Norwegian Peacebuilding Resource Center contributed 600,000 NOK (\$71,872) during 2017 in support of Syria Transition Planning.

CCI received 7,000,000 SEK (\$827,195) and 5,000,000 SEK (\$614,544) for the year ended August 31, 2016, from the Swedish International Development Cooperation Agency in support of the Human Rights Defenders Protection and Capacity Building Program in the Democratic Republic of the Congo and to support related Youth Activities in the Democratic Republic of the Congo, respectively. During the year ended August 31, 2016, CCI received from the Swiss Confederation Federal Department of Foreign Affairs \$103,149 for Extractive Industry Multi-stakeholder Dialogue in the Democratic Republic of Congo and \$157,000 in support of Support for the Peace Process and Political Transition in Syria. Finally, for the year ended August 31, 2016, CCI received 1,000,000 NOK (\$114,157) from the Norwegian Ministry of Foreign Affairs in support of CCI's project International Election Observation Mission in Tunisia.

## M. Tax Status

CCI has received a determination letter from the Internal Revenue Service (IRS) dated December 16, 1991, and CCCI has received a determination letter from the IRS dated March 22, 2007, each indicating recognition as an organization described in Section 501(c)(3) of the Internal Revenue Code (the Code) whereby only unrelated business income,



as defined by Section 512(a) of the Code, is subject to federal income tax.

CCI applies Financial Accounting Standards Board (FASB) Accounting Standards Codification (ASC) Topic 740, *Income Taxes*, which addresses the accounting for uncertainty in income tax positions. It also provides guidance on when tax positions are recognized in an entity's financial statements and how the values of these positions are determined. There is currently no impact on the consolidated financial statements as a result of ASC 740.

#### **N. Use of Estimates**

The preparation of consolidated financial statements requires management to make a number of estimates and assumptions relating to the reported amounts of assets and liabilities and the disclosure of contingent assets and liabilities at the date of the consolidated financial statements and the reported amounts of revenue and expenses during the reporting period. Significant items subject to such estimates and assumptions include the useful lives of property, plant, and equipment, carrying values of contributions receivable and other receivables, fair value of inventory, fair values of investments without readily determinable fair value, contributed items, obligations under split-interest agreements, and various employment arrangements. Actual results could differ from those estimates.

#### **O. Recently Issued Accounting Standards**

In May 2014, the FASB issued Accounting Standards Update (ASU) No. 2014-09, *Revenue from Contracts with Customers* (ASU 2014-09), which requires an entity to recognize revenue to depict the transfer of promised goods or services to customers in an amount that reflects the consideration to which the entity expects to be entitled in exchange for those goods or services. An entity also should disclose sufficient quantitative and qualitative information to enable users of financial statements to understand the nature, amount, timing and uncertainty of revenue and cash flows arising from contracts with customers. The new standard is effective for CCI for fiscal years beginning after December 31, 2018 (as amended in August 2015 by ASU No. 2015-14, *Deferral of Effective Date*). CCI has

not yet completed its assessment of the impact of the new standard on its consolidated financial statements.

In January 2016, the FASB issued ASU No. 2016-01, *Recognition and Measurement of Financial Assets and Liabilities* (ASU 2016-01). ASU 2016-01 addresses certain aspects of recognition, measurement, presentation, and disclosure of financial instruments. The ASU is effective for not-for-profit entities for fiscal years beginning after December 15, 2018, with early adoption restricted to certain provisions and within certain time periods. Under the ASU, not-for-profit entities are no longer required to disclose fair value information concerning financial instruments measured at amortized cost such as long-term debt. CCI has not yet determined the impact of the new standard on its current policies.

In February 2016, the FASB issued ASU No. 2016-02, *Leases* (Topic 842) (ASU 2016-02). The amendments in ASU 2016-02 create FASB ASC Topic 842, *Leases*, and supersede the requirements in ASC Topic 840, *Leases*. ASU 2016-02 requires the recognition of lease assets and lease liabilities by lessees for those leases classified as operating leases under ASC Topic 840. Under the guidance of ASU 2016-02, a lessee should recognize in the balance sheet a liability to make lease payments (lease liability) and a right-of-use asset representing its right to use the underlying asset for the lease term. The accounting applied by a lessor under ASU 2016-02 is largely unchanged from that applied under ASC Topic 840. The ASU is effective for all business entities for fiscal years beginning after December 15, 2019. CCI has not yet determined the impact of the new standard on its current policies for lessee accounting.

In August 2016, the FASB issued ASU No. 2016-14, *Presentation of Financial Statements of Non-for-Profit Entities* (ASU 2016-14). ASU 2016-14 (1) reduces the number of net asset classes presented from three to two; (2) requires the presentation of expenses by functional and natural classification in one location; and (3) requires quantitative and qualitative disclosures about liquidity and availability of financial assets. The ASU is effective for annual financial statements issued for fiscal years beginning after December 15, 2017. CCI has not yet determined the impact of the new standard on its current policies.

## NOTES TO CONSOLIDATED FINANCIAL STATEMENTS

### 3 CONTRIBUTIONS RECEIVABLE

Contributions receivable consists of the following at August 31, 2017 and 2016:

	2017	2016
Temporarily restricted:		
Health	\$19,298,916	24,242,633
Peace	—	20,000
Cross-program	148,200	246,414
Time-restricted	5,000	2,918,655
Permanently restricted:		
Endowment	5,940,763	5,815,568
	<u>\$25,392,879</u>	<u>33,243,270</u>

The anticipated receipts of these receivables are as follows at August 31, 2017 and 2016:

	2017	2016
Less than one year	\$ 9,564,097	17,128,738
One to five years	10,672,388	11,088,228
More than five years	8,000,000	8,000,000
Less unamortized discount	(2,843,606)	(2,973,696)
	<u>\$25,392,879</u>	<u>33,243,270</u>

Contributions to be received after one year are discounted at an appropriate discount rate commensurate with the risks involved. Amortization of discounts is recorded as additional contribution revenue in accordance with donor-imposed restrictions on the contributions. Unconditional promises received during fiscal 2017 were discounted using interest rates approximating fair value at the date of the gift at rates ranging from 0.95% to 1.68%. In the opinion of CCI's management, all contributions receivable recorded at August 31, 2017 and 2016, are deemed fully collectible.

### 4 INVENTORY

Inventory at August 31, 2017 and 2016, is comprised of:

	2017	2016
Medication:		
Mectizan	\$1,278,748	2,966,400
Zithromax	5,253,420	695,430
Praziquantel	—	60,800
	<u>\$6,532,168</u>	<u>3,722,630</u>

### 5 INVESTMENTS

CCI invests the majority of its investments in a pooled investment fund managed and held in trust by Emory University.

As of August 31, 2017 and 2016, respectively, CCI's investment in the pooled investment fund totaled \$708,399,782 and \$628,832,615, representing approximately 10.7% and 10.6% of the pool at each of these dates. The composition of said pooled investments held at Emory University is as follows (in thousands):

	2017	2016
Short-term investments and cash equivalents	\$ 403,569	301,320
Investments in securities:		
Global equity securities:		
U.S. equity securities	434,227	357,601
Non-U.S. equity securities	140,524	167,598
Fixed income securities:		
U.S. government securities	258,365	224,315
Domestic bonds and long-term notes	167,867	51,596
International bonds and long-term notes	51,507	8,556
Investments in private securities	16,287	14,765
Commingled funds—equity	639,331	552,448
Commingled funds—fixed income	209,155	287,285
Investments in funds:		
Hedged strategies	2,251,918	2,175,228
Private market investments	1,230,637	1,024,840
Real estate partnerships	281,339	326,398
Natural resources	518,985	457,034
Derivatives	(10,644)	192
	<u>\$6,593,067</u>	<u>5,949,176</u>

Emory University is subject to limitations and restrictions on its ability to redeem or sell certain of the investments included in its pooled investment fund. Such restrictions vary by investment type and range from required notice periods (generally 30 to 180 days after initial lock-up periods) to specified terms at inception (generally 10 years). While there are no stated limits relative to CCI withdrawals of its investment in Emory University's pooled investment fund, the timing and availability of future redemptions may be impacted by these restrictions.

CCI's investments also include assets invested for its charitable gift annuities and charitable remainder trusts. These investments are presented in the accompanying consolidated statements of financial position at their fair values.

	Fair value	
	2017	2016
Pooled investments held at Emory	\$708,399,782	628,832,615
Cash and cash equivalents	587,126	166,732
Fixed income securities:		
Domestic mutual funds	3,560,388	3,695,646
Equities:		
Domestic stocks	4,876,150	5,004,053
Domestic mutual funds	675,687	540,729
International mutual funds	909,859	1,006,806
	<u>\$719,008,992</u>	<u>639,246,581</u>

## 6 PROPERTY, PLANT, AND EQUIPMENT

The components of property, plant, and equipment at August 31, 2017 and 2016, are as follows:

	2017	2016	Estimated useful lives
Land	\$ 636,732	636,732	N/A
Buildings	17,216,712	17,216,712	30 years
Building improvements	2,210,597	2,205,562	15 years
Grounds and land improvements	185,823	194,658	10 years
Furniture and fixtures	886,242	759,444	10 years
Office equipment	486,866	438,255	5 years
Computer equipment	232,795	260,541	3 years
	<u>21,855,767</u>	<u>21,711,904</u>	
Less accumulated depreciation	<u>(17,114,521)</u>	<u>(16,620,173)</u>	
	<u>\$ 4,741,246</u>	<u>5,091,731</u>	

Depreciation expense totaled \$686,614 and \$953,159 during 2017 and 2016, respectively.

## 7 SPLIT-INTEREST AGREEMENTS

CCI is beneficiary under several types of split-interest agreements, primarily charitable gift annuities. Under these agreements, CCI acts as trustee of assets received

from donors and remits to the donor or other designee a fixed amount for a specified period of time, normally until the death of the donor or other designee. Assets related to charitable gift annuities are recorded at their fair values when received and an annuity payment liability is recognized at the present value of future cash flows expected to be paid to the donor or other designee. At the time of the gift, CCI recognizes contribution revenue for the remainder interest in an amount equal to the difference between the fair value of the assets received and the annuity liability. Discount rates and actuarial assumptions used to determine the annuity liability are typically based on factors such as applicable federal interest rates and life-income beneficiary life expectancies as determined by mortality tables published by the IRS. The changes in the value of these agreements are included in operating contributions and grants in the accompanying consolidated statements of activities.

Certain states have restrictions on investment allocations. Management of CCI believes they have complied with any known restrictions in states in which it has received charitable gifts subject to such restrictions.

The fair value of the assets related to split-interest agreements is included in investments in the accompanying consolidated statements of financial position and totaled \$10,609,210 and \$10,413,966 at August 31, 2017 and 2016, respectively. The annuity liability related to these agreements is \$5,793,427 and \$5,962,437 at August 31, 2017 and 2016, respectively. The net contribution revenue reported for split-interest agreements totaled \$714,960 and \$55,873 during the years ended August 31, 2017 and 2016, respectively.

## 8 LEASES

CCI leases space to various entities under noncancelable operating leases with various terms. CCI leases to CCEU approximately 20% of CCI's space under a lease for a term of 99 years with a rental payment of \$1 per year. A business agreement with CCI's caterer has no annual rent; rather, CCI receives 5% to 10% of the tenant's gross revenue, as defined in such agreement. Rental income from these leases is included in facilities use income in the accompanying consolidated statements of activities.

# NOTES TO CONSOLIDATED FINANCIAL STATEMENTS

## 9 IN-KIND GIFTS

The components of in-kind gifts, donated goods and services, for the years ended August 31, 2017 and 2016, are as follows:

	2017	2016
Health:		
Medication	\$294,736,010	202,533,012
Other	141,847	244,539
	<u>294,877,857</u>	<u>202,777,551</u>
Peace:		
Vehicles	—	199,414
Web hosting	707,155	707,155
	<u>707,155</u>	<u>906,569</u>
Operating:		
Art	258,650	—
Transportation	281,000	125,000
	<u>539,650</u>	<u>125,000</u>
	<u>\$296,124,662</u>	<u>203,809,120</u>

Donations of medication were received primarily from two pharmaceutical companies during the years ended August 31, 2017 and 2016.

## 10 FAIR VALUE OF FINANCIAL INSTRUMENTS

CCI's estimates of fair value for financial and nonfinancial assets and liabilities are based on the framework established in ASC Topic 820, *Fair Value Measurement*. This framework is based on the inputs used in valuation and gives the highest priority to quoted prices in active markets and requires observable inputs to be used in the valuations when available. The disclosure of fair value estimates in the hierarchy described below is based on whether the significant inputs into the valuation are observable. In determining the level of the hierarchy in which the estimate is disclosed, the highest priority is given to unadjusted quoted prices in active markets and the lowest priority to unobservable inputs that reflect CCI's significant market assumptions. The three levels of the fair value hierarchy are as follows:

**Level 1**—Valuations based on unadjusted quoted market prices for identical assets or liabilities in active markets.

**Level 2**—Valuations based on pricing inputs that are other than quoted prices in active markets which are either directly or indirectly observable. Examples

include quoted prices in active markets of the underlying assets, quoted prices for similar assets or liabilities in active markets, quoted prices for identical or similar assets or liabilities in an inactive market, or valuations based on models where significant inputs are observable or can be corroborated by observable market data.

**Level 3**—Valuations are derived from other valuation methodologies, including pricing models, discounted cash flow models, and similar techniques. Level 3 valuations incorporate certain assumptions and projections that are not observable in the market and require significant professional judgment in determining the fair value assigned to such assets or liabilities.

The fair-value hierarchy requires the use of observable market data when available. As required by ASC Topic 820, assets and liabilities are classified in their entirety based on the lowest level of input that is significant to the fair value measurements.

Contributions receivable for current year gifts are initially measured at fair value in the year the receivable is recorded based on the present value of future cash flows discounted at a rate commensurate with risks involved, which is an application of the income approach. Current year gifts included in contributions receivable reflected at fair value at August 31, 2017 and 2016, were approximately \$4,686,000 and \$11,185,000, respectively, and are classified as Level 3 within the fair-value hierarchy.

The carrying amount of cash and cash equivalents, accounts receivable, accounts payable and accrued liabilities, and deferred revenue approximates fair value because of the relative terms and short maturity of these financial instruments. The carrying value of annuity obligations approximates fair value and is based on the present value of the estimated future cash flows.

NAV was used as a practical expedient estimate of fair value relative to CCI's interest in the Emory University pooled endowment fund. Net asset value, in many instances, may not equal fair value that would be calculated pursuant to ASC Topic 820. There are no redemption restrictions on CCI with respect to its pooled investments held at Emory University. In accordance with ASU 2015-07, investments which are valued using the practical expedient as described above are labeled as NAV and are not categorized within the fair-value hierarchy. CCI does not hold any investments that would be categorized as Level 3 investments as of August 31, 2017 and 2016, respectively.

The following table summarizes the valuation of CCI's financial instruments, which are recorded at fair value by the ASC Topic 820 fair-value hierarchy levels as of August 31, 2017:

	Level 1	NAV	Total
Assets:			
Cash and cash equivalents	\$34,511,973	—	34,511,973
Fixed income securities:			
Domestic mutual funds	3,560,388	—	3,560,388
Equities:			
Domestic stocks	4,876,150	—	4,876,150
Domestic mutual funds	675,687	—	675,687
International mutual funds	909,859	—	909,859
Interest in Emory University pooled endowment fund	—	708,399,782	708,399,782
Total	<u>\$44,534,057</u>	<u>708,399,782</u>	<u>752,933,839</u>

The following table summarizes the valuation of CCI's financial instruments, which are recorded at fair value by the ASC Topic 820 fair-value hierarchy levels as of August 31, 2016:

	Level 1	NAV	Total
Assets:			
Cash and cash equivalents	\$48,840,285	—	48,840,285
Fixed income securities:			
Domestic mutual funds	3,695,646	—	3,695,646
Equities:			
Domestic stocks	5,004,053	—	5,004,053
Domestic mutual funds	540,729	—	540,729
International mutual funds	1,006,806	—	1,006,806
Interest in Emory University pooled endowment fund	—	628,832,615	628,832,615
Total	<u>\$59,087,519</u>	<u>628,832,615</u>	<u>687,920,134</u>

# NOTES TO CONSOLIDATED FINANCIAL STATEMENTS

## 11 NET ASSETS

### A. Unrestricted

As of August 31, 2017 and 2016, unrestricted net assets are as follows:

	2017	2016
Undesignated	\$ 10,333,704	11,923,602
Designated for:		
Endowment investment	262,969,343	237,098,395
Program funds	4,132,412	4,225,510
Maintenance of property and equipment	500,000	500,000
	<u>\$277,935,459</u>	<u>253,747,507</u>

Unrestricted net assets include funds internally designated as additions for endowment investment and program funding. These amounts are classified as unrestricted net assets due to the lack of explicit donor stipulations that temporarily or permanently restrict their use. Unrealized gains or losses on internally designated endowment funds are classified as changes in unrestricted net assets.

### B. Temporarily Restricted

As of August 31, 2017 and 2016, temporarily restricted net assets are available for the following purposes:

	2017	2016
Health	\$ 38,245,413	43,411,636
Peace	626,186	1,482,709
Cross-program	925,169	1,327,893
Time-restricted endowment funds	296,688,515	254,090,979
Time-restricted contributions	5,000	2,918,655
	<u>\$336,490,283</u>	<u>303,231,872</u>

### C. Permanently Restricted

Permanently restricted net assets totaling \$159,965,226 and \$158,517,685 at August 31, 2017 and 2016, respectively, are required by donors to be invested in perpetuity, and the income from these assets is expendable to support activities of CCI.

## 12 ENDOWMENT FUNDS

CCI's endowment funds consist of individual donor-restricted endowment funds and funds designated by the board of trustees (the Board) to function as endowments. The net assets associated with endowment funds, including those funds designated by the Board to function as endowment, are classified and reported based on the existence or absence of donor-imposed restrictions.

CCI applies the provisions of ASC Subtopic 958-205, *Presentation of Financial Statements*. ASC Subtopic 958-205 provides guidance on the net asset classification of donor-restricted endowment funds for a not-for-profit organization that is subject to an enacted version of the Uniform Prudent Management of Institutional Funds Act (UPMIFA), and also requires enhanced disclosures about an organization's endowment funds, both donor-restricted endowment funds and board-designated endowment funds.

CCI has interpreted UPMIFA, as adopted by the State of Georgia, as providing among other things, expanded spending flexibility by allowing, subject to a standard of prudence, spending from an endowment without regard to the book value of the corpus of the fund. As a result of this interpretation, CCI classifies as permanently restricted net assets (a) the original value of gifts donated to the permanent endowment, (b) the original value of subsequent gifts to the permanent endowment, and (c) accumulations to the permanent endowment made in accordance with the direction of the applicable donor gift instrument at the time the accumulation is added to the fund.

The remaining portion of the donor-restricted endowment fund that is not classified in permanently restricted net assets is classified as temporarily restricted net assets until those amounts are appropriated for expenditure by CCI in a manner consistent with the standard of prudence prescribed in UPMIFA.

In accordance with UPMIFA, CCI considers the following factors in making a determination to appropriate or accumulate donor-restricted endowment funds:

- The duration and preservation of the fund;
- The purposes of CCI and the donor-restricted endowment fund;
- General economic conditions;
- The possible effect of inflation and deflation;
- The expected total return from income and the appreciation of investments;
- Other resources of CCI; and
- The investment policies of CCI.

CCI invests its endowment assets in a pooled investment fund managed by Emory University. CCI's Board follows the investment return objectives and the spending policy as directed and managed by Emory University's board of trustees as set forth in more detail below.

#### **A. Return Objectives and Risk Parameters**

CCI supports Emory University's investment and spending policies, the objective of which is to provide a predictable stream of funding to programs supported by its endowment while seeking to maintain the purchasing power of the endowment assets. Under this investment policy, as approved by the Emory University Board of Trustees, the endowment assets are invested in a manner to attain a real total return of at least 8% (including inflation) over the long term. Over shorter time periods, the endowment assets performance will be measured versus a policy benchmark. The policy benchmark represents the weighted average of benchmark returns to each asset class in the policy asset allocation. The performance objective is to outperform the policy benchmark by at least 50 basis points, net of fees, on average. It is not expected that the performance target will be met for every three-year period.

#### **B. Strategies Employed for Achieving Objectives**

To satisfy its long-term rate-of-return objectives, CCI relies on Emory University's total return strategy, in which investment returns are achieved through both capital appreciation (realized and unrealized) and current yield (interest and dividends). Emory University employs a diversified asset allocation strategy across global equities, fixed income, marketable alternatives, and private investment to achieve its long-term return objectives within prudent risk constraints.

#### **C. Spending Policy and How the Investment Objectives Relate to Spending Policy**

CCI follows Emory University's total return endowment spending policy that establishes the maximum amount of endowment investment return available to support current operating and capital needs. The maximum distribution of endowment income in 2017 and 2016 was based on 4.75% of the average fair value of the endowment over the previous 12 months' ending value on December 31. CCI considered the expected return on its endowment, including the effect of inflation in setting the annual appropriation amount. Accordingly, CCI expects the current spending policy to allow its endowment to maintain its purchasing power if projected growth rates are achieved. Additional real growth will be provided by new gifts and any excess investment return.

## NOTES TO CONSOLIDATED FINANCIAL STATEMENTS

Endowment funds consist of the following as of August 31, 2017:

	Unrestricted	Temporarily restricted	Permanently restricted	Total
Donor-restricted endowment funds	\$ —	296,688,515	159,965,226	456,653,741
Board-designated endowment funds	262,969,343	—	—	262,969,343
Total funds	<u>\$262,969,343</u>	<u>296,688,515</u>	<u>159,965,226</u>	<u>719,623,084</u>

Endowment funds consist of the following as of August 31, 2016:

	Unrestricted	Temporarily restricted	Permanently restricted	Total
Donor-restricted endowment funds	\$ —	254,090,979	158,517,685	412,608,664
Board-designated endowment funds	237,098,395	—	—	237,098,395
Total funds	<u>\$237,098,395</u>	<u>254,090,979</u>	<u>158,517,685</u>	<u>649,707,059</u>

Changes in endowment funds for the year ended August 31, 2017, are as follows:

	Unrestricted	Temporarily restricted	Permanently restricted	Total
Endowment funds, August 31, 2016	\$237,098,395	254,090,979	158,517,685	649,707,059
Contributions	583,572	—	1,447,541	2,031,113
Investment return:				
Endowment fund earnings	11,067,888	18,569,584	—	29,637,472
Appreciation of endowment investments, net	14,709,048	25,017,248	—	39,726,296
Total investment return	25,776,936	43,586,832	—	69,363,768
Appropriation of endowment assets for expenditure	(489,560)	(989,296)	—	(1,478,856)
Endowment funds, August 31, 2017	<u>\$262,969,343</u>	<u>296,688,515</u>	<u>159,965,226</u>	<u>719,623,084</u>

Changes in endowment funds for the year ended August 31, 2016, are as follows:

	Unrestricted	Temporarily restricted	Permanently restricted	Total
Endowment funds, August 31, 2015	\$230,316,860	247,184,375	144,050,636	621,551,871
Contributions	2,609,631	—	14,467,049	17,076,680
Investment return:				
Endowment fund earnings	10,162,336	16,666,422	—	26,828,758
Depreciation of endowment investments, net	(5,516,275)	(9,481,302)	—	(14,997,577)
Total investment return	4,646,061	7,185,120	—	11,831,181
Appropriation of endowment assets for expenditure	(474,157)	(278,516)	—	(752,673)
Endowment funds, August 31, 2016	<u>\$237,098,395</u>	<u>254,090,979</u>	<u>158,517,685</u>	<u>649,707,059</u>



## 13 RELATED-PARTY TRANSACTIONS

Emory University provides certain administrative functions to CCI, including, but not limited to, payroll administration, investment management, information technology, and legal services. CCI paid Emory University \$589,740 and \$569,792 during the years ended August 31, 2017 and 2016, respectively, for the provision of these services.

Emory University made unrestricted contributions to CCI of \$713,091 and \$690,980, respectively, during the years ended August 31, 2017 and 2016. In addition, CCEU made unrestricted contributions to CCI, primarily related to endowment earnings at CCEU, of \$443,230 and \$429,471 during the years ended August 31, 2017 and 2016, respectively.

CCI is currently affiliated with two separately incorporated organizations, Carter Center U.K. and Carter Center U.K. Foundation.

## 14 THE CARTER CENTER COLLABORATIVE, INC. (CCCI)

CCCI received donations of in-kind goods for the benefit of CCI totaling \$294,736,010 and \$202,533,012, respectively, during the years ended August 31, 2017 and 2016, that are included in the accompanying consolidated statements of activities. Expenses totaling \$290,486,472 and \$233,443,979 related to the use or grant of these donations are also included in the accompanying consolidated statements of activities for the years ended August 31, 2017 and 2016, respectively. Inventory related to these goods for CCCI totaled \$6,532,168 and \$3,722,630 as of August 31, 2017 and 2016, respectively, and is included in the accompanying consolidated statements of financial position.

## 15 COMMITMENTS AND CONTINGENCIES

### Federal Financial Assistance

Federally funded programs are routinely subject to special audits that could result in claims against the resources of CCI. Management does not believe that there will be any claims arising from such audits that could have a material adverse effect on the financial position of CCI.

## 16 SUBSEQUENT EVENTS

CCI evaluated events subsequent to August 31, 2017 and through August 31, 2018, the date on which the consolidated financial statements were issued and determined that all significant events and disclosures are included in the consolidated financial statements.

OUR COMMUNITY



# UNITY



An Ethiopian woman enjoys an educational skit during the launch ceremony for Trachoma Week, in which community health teams blanket half of the Amhara region to provide preventive treatment for trachoma, a bacterial eye disease.

# THE CARTER CENTER AROUND THE WORLD

Since its founding in 1982, The Carter Center has undertaken peace and health initiatives in more than 80 countries worldwide. These are the countries where the Center has had a presence, past and present.

## Legend

- Peace Programs
- Health Programs
- Peace and Health Programs
- No Activity

## Caribbean and Central America

- 4 Belize
- 5 Costa Rica
- 6 Cuba
- 7 Dominican Republic
- 8 El Salvador
- 9 Guatemala
- 10 Haiti
- 11 Honduras
- 12 Jamaica
- 13 Nicaragua
- 14 Panama

## North America

- 1 Canada
- 2 Mexico
- 3 United States

## Europe

- 26 Albania
- 27 Bosnia and Herzegovina
- 28 Estonia
- 29 Romania
- 30 Russia

## South America

- 15 Argentina
- 16 Bolivia
- 17 Brazil
- 18 Chile
- 19 Colombia
- 20 Ecuador
- 21 Guyana
- 22 Paraguay
- 23 Peru
- 24 Suriname
- 25 Venezuela

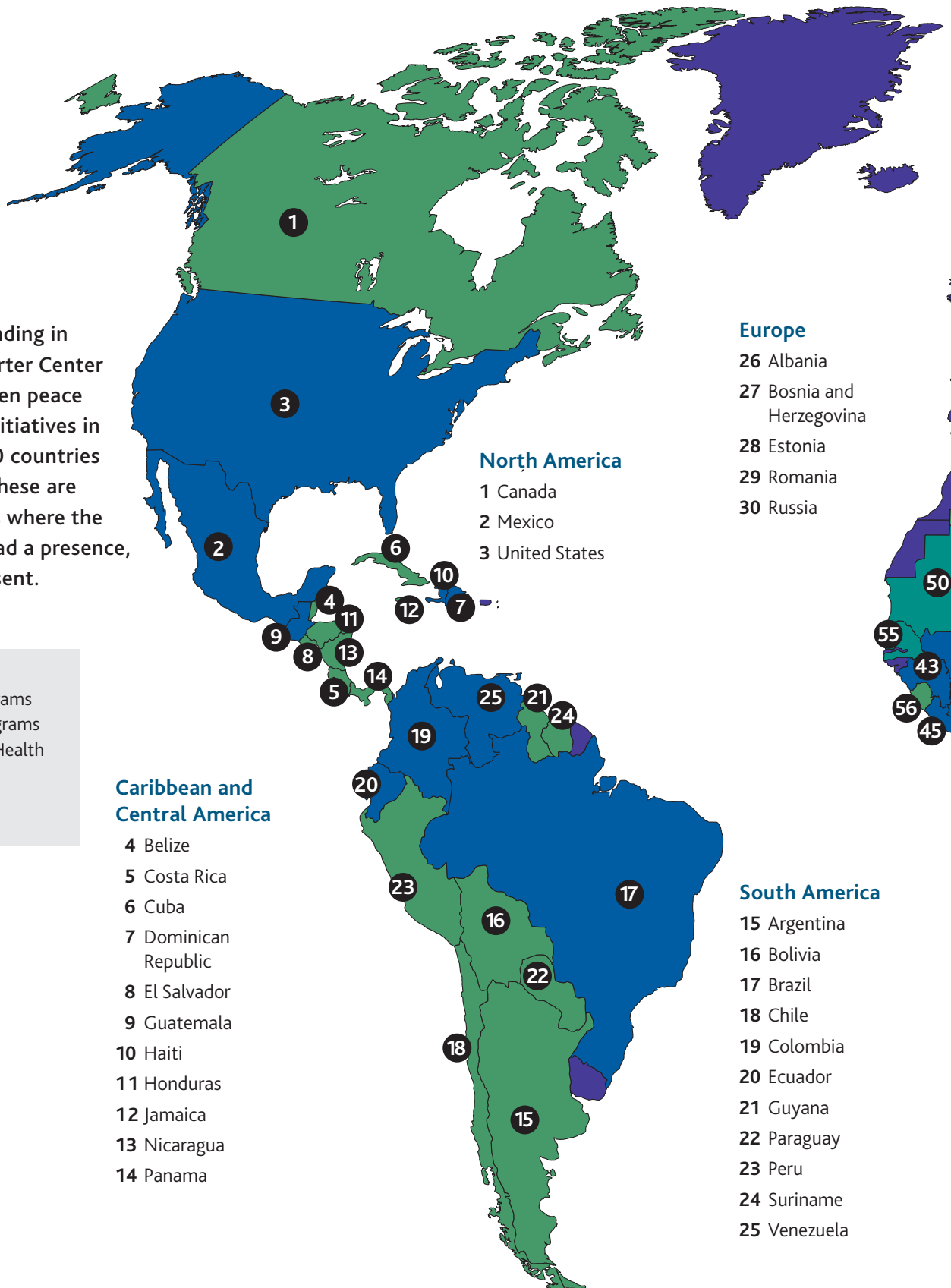

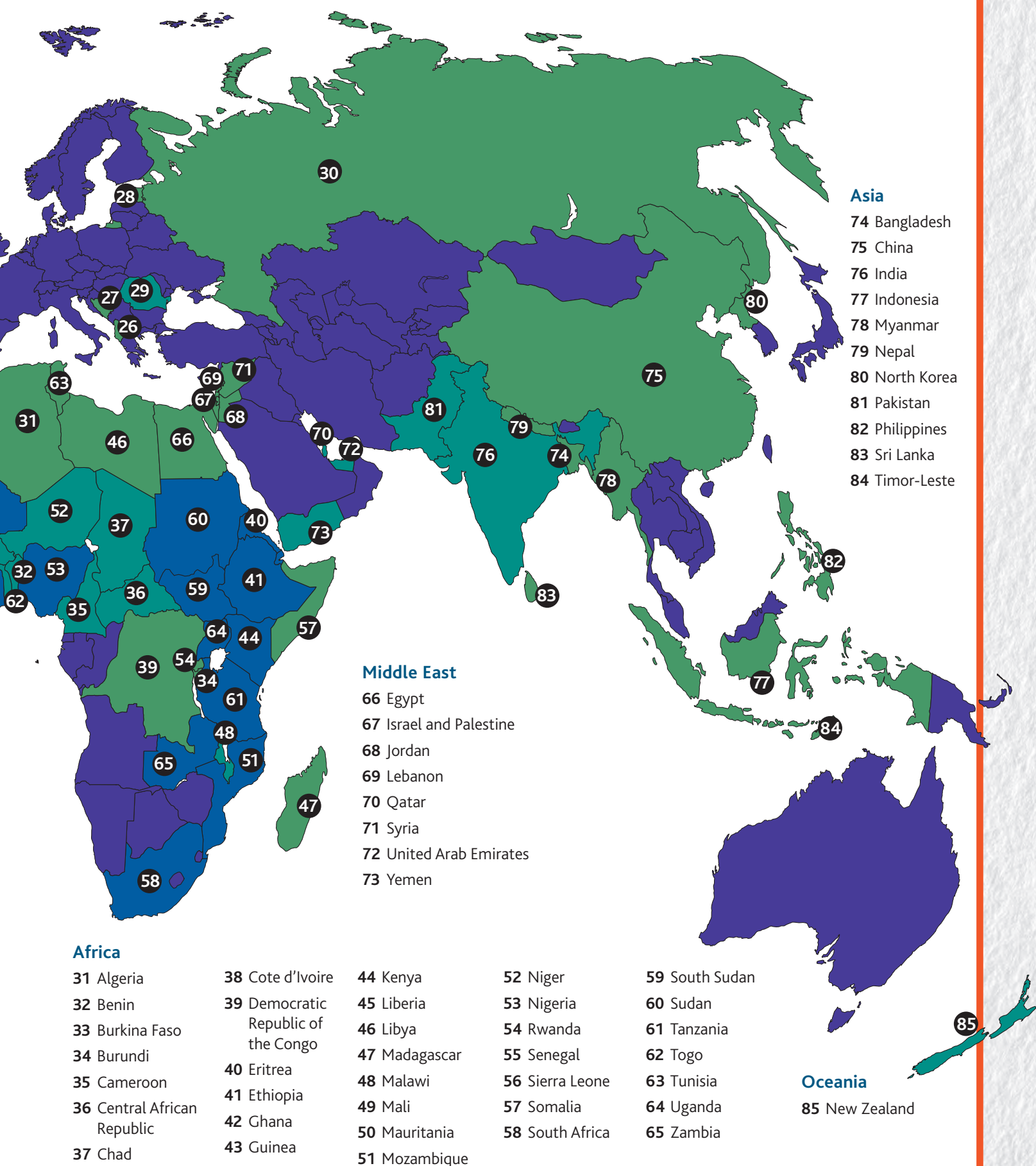

**Asia**

- 74 Bangladesh
- 75 China
- 76 India
- 77 Indonesia
- 78 Myanmar
- 79 Nepal
- 80 North Korea
- 81 Pakistan
- 82 Philippines
- 83 Sri Lanka
- 84 Timor-Leste

**Middle East**

- 66 Egypt
- 67 Israel and Palestine
- 68 Jordan
- 69 Lebanon
- 70 Qatar
- 71 Syria
- 72 United Arab Emirates
- 73 Yemen

**Africa**

- |                             |                                     |               |                 |                |
|-----------------------------|-------------------------------------|---------------|-----------------|----------------|
| 31 Algeria                  | 38 Cote d'Ivoire                    | 44 Kenya      | 52 Niger        | 59 South Sudan |
| 32 Benin                    | 39 Democratic Republic of the Congo | 45 Liberia    | 53 Nigeria      | 60 Sudan       |
| 33 Burkina Faso             | 40 Eritrea                          | 46 Libya      | 54 Rwanda       | 61 Tanzania    |
| 34 Burundi                  | 41 Ethiopia                         | 47 Madagascar | 55 Senegal      | 62 Togo        |
| 35 Cameroon                 | 42 Ghana                            | 48 Malawi     | 56 Sierra Leone | 63 Tunisia     |
| 36 Central African Republic | 43 Guinea                           | 49 Mali       | 57 Somalia      | 64 Uganda      |
| 37 Chad                     |                                     | 50 Mauritania | 58 South Africa | 65 Zambia      |
|                             |                                     | 51 Mozambique |                 |                |

**Oceania**

- 85 New Zealand

## SENIOR STAFF

**Ambassador (ret.) Mary Ann Peters**  
Chief Executive Officer, The Carter Center

### Peace Programs

**Jordan Ryan, J.D., M.A.**  
Vice President, Peace Programs

**Hrair Balian, J.D.**  
Director, Conflict Resolution Program

**David J. Carroll, Ph.D.**  
Director, Democracy Program

**Yawei Liu, Ph.D.**  
Director, China Program

**Jennie K. Lincoln, Ph.D.**  
Director, Latin America and Caribbean Program

**Laura Neuman, J.D.**  
Director, Global Access to Information Program

**Laura M. Olson, LL.M., J.D., M.A.**  
Director, Human Rights Program

### Health Programs

**Dean G. Sienko, M.D., M.S.**  
Vice President, Health Programs

**Stephen B. Blount, M.D., M.P.H.**  
Director, Special Health Projects

**Eve H. Byrd, M.S.N., M.P.H.**  
Director, Mental Health Program

**Kelly Callahan, M.P.H.**  
Director, Trachoma Control Program

**William H. Foegen, M.D., M.P.H.**  
Senior Fellow, Health Policy

**Frank O. Richards Jr., M.D.**  
Director,  
– River Blindness Elimination Program  
– Lymphatic Filariasis Elimination Program  
– Schistosomiasis Control Program

**Ernesto Ruiz-Tiben, Ph.D.**  
Director, Guinea Worm Eradication Program

### Cross-Program

**P. Craig Withers Jr., M.H.A., M.B.A.**  
Senior Director, International Program Support

### Operations

**Phillip J. Wise Jr.**  
Vice President, Operations and Development;  
Corporate Secretary

**Deanna Congileo, M.A.**  
Director, Communications

**Sabrina Burnett**  
Director, Human Resources

### Finance

**Christopher D. Brown, CPA**  
Vice President, Finance; Treasurer

### Educational Programs

**Lauren S. Kent-Delany, M.A.**  
Director, Educational Programs

### Research

**Steven H. Hochman, Ph.D.**  
Director, Research;  
Faculty Assistant to President Carter

### Office of Jimmy and Rosalynn Carter

**Lauren L. Gay**  
Special Assistant to Jimmy Carter

**Beth M. Davis**  
Special Assistant,  
Presidential Scheduling

**Melissa M. Montgomery**  
Special Assistant to Rosalynn Carter

## INTERNS AND GRADUATE ASSISTANTS

Perhaps the greatest lesson University of Florida graduate Aniq Borachi learned from her Carter Center internship is to raise her expectations.

Borachi was accepted for an internship with the Democracy Program, which was preparing to observe the presidential election in Liberia. Two weeks before the vote, she was surprised to be invited to join the team in Monrovia.

“I never thought I would be given the opportunity to travel to Liberia and participate in a historic election for that country,” she said.

“At the polling stations, we talked to many people and heard stories about waking up at 4 in the morning or lining up the night before to be one of the first people in line at the polling station and their passion to be a part of the democratic process.”

Borachi said her Carter Center experience changed her expectations for herself. She’s now mulling a career in international law or civil rights.

“This internship gave me a lot more autonomy than my previous internships,” she said. “I was allowed to make some decisions that seemed pretty important, and that has given me a lot more confidence in my own abilities.”

*During the 2016-17 year, The Carter Center welcomed 139 interns and graduate assistants, representing 27 countries and speaking 41 languages. A total of 3,082 individuals have participated in the program.*

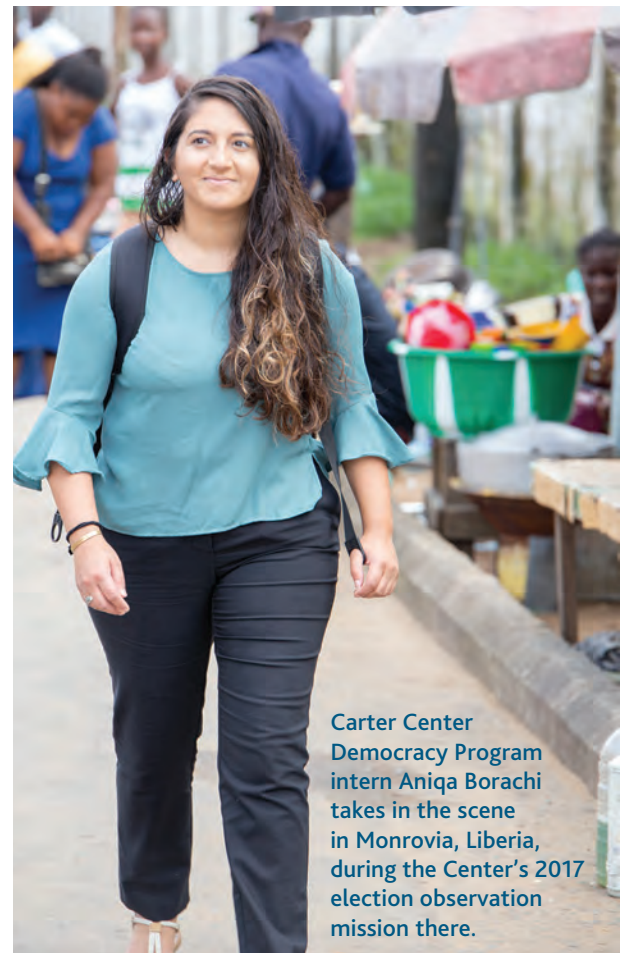

**Carter Center Democracy Program intern Aniq Borachi takes in the scene in Monrovia, Liberia, during the Center’s 2017 election observation mission there.**

## INTERNATIONAL TASK FORCE FOR DISEASE ERADICATION

Notable scientists and organizations come together in this Carter Center task force to evaluate the potential for eradicating or controlling infectious diseases. It monitors progress in disease eradication, reviews the status of selected diseases, and recommends opportunities for eradication or better control of diseases such as Guinea worm disease, river blindness, lymphatic filariasis, schistosomiasis, malaria, and measles.

**Stephen B. Blount, M.D., M.P.H. (Chair)**  
Director, Special Health Programs  
The Carter Center

**Dirk Engels, M.D., Ph.D.**  
Director, Department of Control  
of Neglected Tropical Diseases  
World Health Organization

**J. Peter Figueroa, Ph.D.**  
Professor of Public Health,  
Epidemiology and HIV/AIDS  
University of the West Indies

**Donald R. Hopkins, M.D., M.P.H.**  
Special Advisor, Guinea Worm  
Eradication  
The Carter Center

**Julie Jacobson, M.D., D.T.M.H.**  
Senior Program Officer, Infectious  
Diseases  
Bill & Melinda Gates Foundation

**Hamid S. Jafari, M.D., M.B.B.S.**  
Principal Deputy Director,  
Center for Global Health  
U.S. Centers for Disease  
Control and Prevention

**David Molyneux, Ph.D., D.Sc., Hon. F.R.C.P.**  
Professor, Tropical Health  
Sciences  
Liverpool School of  
Tropical Medicine

**Patrick L. Osewe, M.D., M.P.H.**  
Global Lead, Healthy Societies  
Global Solutions Group  
The World Bank

**Stefan Swartling Peterson, Ph.D., M.P.H.**  
Chief, Health Section; Associate  
Director, Programme Division  
UNICEF

**David A. Ross, ScD**  
President and CEO  
Task Force for Global Health

**Dean Sienko, M.D., M.S.**  
Vice President, Health Programs  
The Carter Center

**Nilanthi R. de Silva, M.D.**  
Dean, Faculty of Medicine  
University of Kelaniya

**Laurence (Larry) Slutsker, M.D., M.P.H.**  
Program Leader, Malaria and  
Neglected Tropical Diseases  
PATH

**Roberto Tapia Conyer, M.D., D.Sc., M.P.H., M.Sc.**  
Chief Executive Officer  
Carlos Slim Foundation

**Ricardo Thompson, Ph.D.**  
Senior Researcher, National  
Institute of Health  
Republic of Mozambique

**Dyann Wirth, Ph.D., M.A.**  
Professor of Immunology and  
Infectious Diseases  
Harvard School of Public Health  
Director of Harvard Malaria  
Initiative

## FRIENDS OF THE INTER-AMERICAN DEMOCRATIC CHARTER

The Friends of the Inter-American Democratic Charter is composed of former presidents, prime ministers, and cabinet ministers from the Western Hemisphere who seek to increase the visibility of the charter and to prevent democratic tensions from erupting into crises.

**Diego Abente Brun**  
Former Minister of Justice and  
Labor of Paraguay

**Mariclaire Acosta**  
Former Undersecretary of Foreign  
Relations for Human Rights and  
Democracy of Mexico

**Nicolás Ardito Barletta**  
Former President of Panama

**Carlos Ayala Corao**  
Former President, Inter-American  
Commission on Human Rights

**Cecilia Blondet**  
Former Minister for the  
Advancement of Women and  
Human Development of Peru

**Catalina Botero Marino**  
Former Special Rapporteur  
for Freedom of Expression for  
Inter-American Human Rights  
Commission

**Humberto de la Calle**  
Former Vice President  
of Colombia

**Santiago Canton**  
Former Director of RFK Partners  
for Human Rights for Robert F.  
Kennedy Center for Justice and  
Human Rights

**Dante Caputo**  
Former Foreign Minister  
of Argentina

**Fernando Henrique Cardoso**  
Former President of Brazil

**Jimmy Carter**  
Former President of the  
United States of America

**Jorge Castañeda**  
Former Minister of Foreign  
Affairs of Mexico

**Joe Clark**  
Former Prime Minister of Canada

**Santiago Corcuera**  
U.N. Rapporteur and Chair for  
Working Group on Enforced or  
Involuntary Disappearances

**Alejandro Foxley**  
Former Minister of Foreign  
Affairs of Chile

**Enrique García**  
Former Executive President of  
the Development Bank of Latin  
America

**Diego García-Sayán**  
Former Foreign Minister of Peru

**César Gaviria**  
Former President of Colombia

**John Graham**  
Chair Emeritus, Canadian  
Foundation for the Americas

**Oswaldo Hurtado**  
Former President of Ecuador

**Torquato Jardim**  
Former Justice of the Superior  
Electoral Tribunal of Brazil

**Serena Joseph-Harris**  
Former High Commissioner for the  
Republic of Trinidad and Tobago  
to the United Kingdom

**Luis Alberto Lacalle**  
Former President of Uruguay

**Samuel Lewis**  
Former Vice President of Panama

**John Maisto**  
Former U.S. Ambassador to the  
Organization of American States

**John Manley**  
Former Minister of Foreign  
Affairs of Canada

**Carlos Mesa**  
Former President of Bolivia

**Pedro Nikken**  
Former President of the Inter-  
American Court for Human  
Rights, Venezuela

**Andrés Pastrana**  
Former President of Colombia

**Sonia Picado**  
Chair of the Board of Directors of  
the Inter-American Institute of  
Human Rights

**Sergio Ramirez**  
Former Vice President of  
Nicaragua

**Sir Ronald Sanders**  
Member of the Commonwealth  
Eminent Persons Group  
2010–2011

**Bruno Stagno**  
Former Foreign Minister of  
Costa Rica

**Eduardo Stein**  
Former Vice President of  
Guatemala

**Martín Torrijos**  
Former President of Panama

**Fernando Tuesta Soldevilla**  
Former Director, National Office  
of Electoral Processes, Peru

**Joaquín Villalobos**  
Founder of the Farabundo Martí  
National Liberation Front,  
Signatory of the Peace Agreements  
of El Salvador in 1992

# THE CARTER CENTER MENTAL HEALTH TASK FORCE

Chaired by former First Lady Rosalynn Carter, the Mental Health Task Force focuses on mental health policy issues. It develops initiatives to reduce stigma and discrimination against people with mental illnesses; seeks equity for mental health care comparable to other health care; advances prevention, promotion, and early intervention services for young children and their families; and works to increase public awareness and stimulate actions about mental health issues.

**Rosalynn Carter, Chair**

**Renato D. Alarcon, M.D., M.P.H.**  
Professor of Psychiatry, *Emeritus*, Mayo Clinic

**William R. Beardslee, M.D.**  
Director, Baer Prevention Initiatives and Chairman *Emeritus*, Boston Children's Hospital

**Carl C. Bell, M.D., FAPA, FAC.Psych.**  
Staff Psychiatrist, Jackson Park Hospital Family Medicine Clinic

**Benjamin G. Druss, M.D., M.P.H.**  
Rosalynn Carter Endowed Chair for Mental Health, Rollins School of Public Health, Emory University

**Leisa Easom, RN, Ph.D.**  
Executive Director, Rosalynn Carter Institute for Caregiving

**Mary Jane England, M.D.**  
Boston University School of Public Health

**Rosa Gil, D.S.W.**  
President and Chief Executive Officer, Comunilife Inc.

**W. Rodney Hammond, Ph.D.**  
Director (Retired), Division of Violence Prevention, Centers for Disease Control and Prevention

**Ethleen Iron Cloud-Two Dogs, M.S.**  
Senior Tribal Prevention Specialist, Education Development Center, Colorado State University

**Stanley S. Jones Jr., J.D.**  
Partner; Nelson, Mullins, Riley and Scarborough, LLP

**Nadine J. Kaslow, Ph.D., ABPP**  
Professor and Chief Psychologist, Department of Psychiatry and Behavioral Sciences, Emory University

**Ruth Perou, Ph.D.**  
Deputy Associate Director for Science, National Center on Birth Defects and Developmental Disabilities, U.S. Centers for Disease Control and Prevention

**Sally Engelhard Pingree**  
President, The S. Engelhard Center; Trustee, The Charles Engelhard Foundation

**Leslie Scallet, J.D.**  
Washington, D.C.

**Joel Slack**  
President, Slack Consulting

## Ex-Officio

**Thomas H. Bornemann, Ed.D., RADM (ret.),**  
Former Director, Carter Center Mental Health Program

**Kathryn Cade**  
Vice Chair, Carter Center Board of Trustees

**Gregory L. Fricchione, M.D.**  
Associate Chief of Psychiatry, Massachusetts General Hospital

**John J. Gates, Ph.D.**  
Former Director, Carter Center Mental Health Program

**Larke Huang, Ph.D.**  
Director, Office of Behavioral Health Equity, SAMHSA

## Fellow

**William Foege, M.D.**  
Director, Centers for Disease Control, 1977–83; Health Policy Fellow, The Carter Center

## National Advisory Council

**William G. Baker Jr., M.D.**  
Founder, Chrysalis Farms, LLC

**Johnnetta B. Cole, Ph.D.**  
Director, Smithsonian National Museum of African Art

**Jane Delgado, Ph.D.**  
President and Chief Executive Officer, National Alliance for Hispanic Health

**Jeffrey Houpt, M.D.**  
Executive Coaching and Consulting

**Patrick Kennedy**  
Former U.S. Representative, Rhode Island

**Antonia Novello, M.D.**  
Executive Director of Public Policy, Florida Hospital

**Robert D. Ray**  
Governor of Iowa, 1969–83; President *Emeritus*, Drake University

**David Satcher, M.D., Ph.D.**  
Founding Director and Senior Advisor, Satcher Health Leadership Institute, Morehouse School of Medicine

**Richard Surles, Ph.D.**  
Senior Director, Otsuka Pharmaceuticals

**Beverly Tatum, Ph.D.**  
President *Emerita*, Spelman College

**Cynthia Ann Telles, Ph.D.**  
Associate Clinical Professor, Department of Psychiatry and Biobehavioral Sciences, University of California at Los Angeles School of Medicine

**Joanne Woodward**  
Actress; Director

# THE ROSALYNN CARTER FELLOWSHIPS FOR MENTAL HEALTH JOURNALISM ADVISORY BOARD

Advisory board members select fellows and serve as mentors who provide technical assistance and share professional contacts within their fields of expertise.

**Susan Ford Bales**  
Board Member, Bosque School; Board Member, Gerald R. Ford Presidential Foundation

**Kathryn Cade**  
Carter Center Mental Health Task Force Liaison

**Caroline S. Clauss-Ehlers, Ph.D.**  
Associate Professor, Rutgers University

**Benjamin G. Druss, M.D., M.P.H.**  
Rosalynn Carter Endowed Chair for Mental Health, Rollins School of Public Health, Emory University

**Larry Fricks**  
Deputy Director, SAMHSA, Center for Integrated Health Solutions

**Katie Hawkins-Gaar**  
Writer, Journalist; Organizer, Leadership Academy for Women in Digital Media

**John F. Head**  
Communications Director, Judge David L. Bazelon Center for Mental Health Law

**Kay Redfield Jamison, Ph.D.**  
Professor of Psychiatry, The Johns Hopkins University School of Medicine

**Louisa Craft Jornayvez, M.A.**  
Journalist and Artist; Founder, Emanuel Project

**Hank Klibanoff**  
Professor of Practice, Creative Writing Program, Emory University

**Lawrence A. Kutner, Ph.D.**  
Executive Director, Stanford Pre-College Studies, Stanford University

**Bill Lichtenstein**  
President, Lichtenstein Creative Media

**Tori Murden McClure, M.Div., J.D., M.F.A.**  
President, Spalding University

**Bob Meyers**  
President, *Emeritus*, National Press Foundation

**Ellen Mickiewicz, Ph.D.**  
James R. Shepley Professor of Public Policy Studies, Duke University

**Arlene Morgan**  
Assistant Dean, School of Media and Communication, Temple University

## International Advisors

**Sultana Afdahl**  
Acting CEO, WISH, Qatar

**Ioana Avadani**  
Director, Center for Independent Journalism, Romania

**Zane Wilson**  
Founder South African Depression and Anxiety Group, South Africa

**Dr. Abdulkareem Sultan Al Olama**  
CEO, Al Jalila Foundation, United Arab Emirates

**Yahira Rossini Guzmán Sabogal**  
Head of Mental Health, Universidad de la Sabana, Colombia

**Victor M. García**  
Assistant Professor, Universidad de la Sabana, Colombia



# BOARD OF COUNCILORS

The Board of Councilors is a leadership advisory group that promotes understanding of and support for The Carter Center in advancing peace and health around the world. Members attend quarterly presentations and act as advocates for The Carter Center.

## Chair

**Shan Cooper**  
Chief Transformation Officer  
WestRock Company

## Vice Chair

**L. Reade Fahs**  
President and CEO  
National Vision

## Life Members

**Henry Aaron**  
The Atlanta Braves

**H. Inman Allen**  
Ivan Allen Company

**Tricia Allen**

**Claire "Yum" Arnold**  
Leapfrog Services

**James S. Balloun**

**W. Frank Barron Jr.**  
Rome Coca-Cola Bottling  
Company

**Frank J. Belatti**  
Equicorp Partners

**Paula Lawton Bevington**  
Bevington Advisors

**Liz Blake**  
Habitat for Humanity  
International

**Arthur M. Blank**  
The Arthur M. Blank Family  
Foundation

**Charles M. Brewer**  
Las Catalinas Holding Company

**Martha Finn Brooks**  
Director  
Bombardier, Jabil, CARE USA

**Kenneth G. Byers Jr.**  
Byers Engineering Company

**President Jimmy Carter**

**Rosalynn Carter**

**John L. Clendenin**  
BellSouth Corp.

**Robert B. Colgin**  
Publisher  
The Social List of Atlanta,  
Georgia

**Ann Wilson Cramer**  
Coxe Curry & Associates

**Bradley N. Currey Jr.**  
Rock-Tenn Company

**A.W. "Bill" Dahlberg**  
Mirant Corp.

**Walter W. Driver Jr.**  
Goldman Sachs & Co.

**J. Rex Fuqua**  
Fuqua Capital Corporation

**John B. Hardman, M.D.**

**Laura Hardman**

**Philip J. Hickey Jr.**  
Miller's Ale House

**Robert M. Holder Jr.**  
The RMH Group

**W. Thomas Johnson**  
CNN News Group

**Ingrid Saunders Jones**  
National Council of  
Negro Women

**James R. Lientz Jr.**  
Safe Harbor Consulting

**Dennis P. Lockhart**  
Federal Reserve Bank of Atlanta

**Gay M. Love**  
Printpack

**James R. Margard**

**Kent C. "Oz" Nelson**  
United Parcel Service

**B. Franklin Skinner**  
BellSouth Telecommunications

**Dr. Lauren Speeth**  
The Elfenworks Foundation

**Robert E. "Ted" Turner III**  
Turner Enterprises

**Jack H. Ward**  
Hodges Ward Elliott

**Robert A. Yellowlees**  
Global Payments

## Limited Term Members

**David Abney**  
Chairman and CEO  
United Parcel Service

**Raydean M. Acevedo**  
President and CEO  
Research Management  
Consultants

**Harsha V. Agadi**  
Chairman  
GHS Holdings

**Miles Alexander**  
Partner  
Kilpatrick Townsend & Stockton

**David Allman**  
Founder and Chairman  
Regent Partners

**Elkin Goddard Alston**

**Gayle Alston**

**Patricia Arundel**  
US Lead, Android Carrier  
Partnerships  
Google

**Robert E. Baker**  
Partner  
DHR International

**Gregory T. Baranco**  
President  
Baranco Automotive Group

**James F. Barksdale**  
President  
Equity Investment Corporation

**Thomas A. Barrow III**  
President  
Tom Barrow Company

**Bryan Batson**  
President  
Atlanta Gas Light Company

**Mark R. Bell II, Ph.D.**  
Managing Principal  
Diversified Trust

**Susan R. Bell**  
Partner  
Ernst & Young

**Brad Benton**  
Managing Partner  
Dixon Hughes Goodman

**Kathy Betty**

**J. Veronica Biggins**  
Managing Director  
Diversified Search

**Joseph Bild**  
Managing Partner  
Bild Alternative Investment

**Robert R. Binns**  
CEO  
Hybrid Enterprises

**Becky Blalock**  
Managing Partner  
Advisory Capital

**Emmet Bondurant**  
Partner  
Bondurant, Mixson & Elmore

**Susan V. Booth**  
Artistic Director  
Alliance Theater

**Dr. Raphael Bostic**  
President and CEO  
Federal Reserve Bank of Atlanta

**Jeffrey T. Bowman**

**Jim Brady**  
Managing Partner, Central Region  
Grant Thornton

**Milton W. Brannon**  
Livingston Foundation

**Amanda Brown-Olmstead**  
President/Chief Executive Officer  
A. Brown-Olmstead Associates

**Richard Carrano**  
CEO  
Purchasing Power

**James B. Carson Jr.**

**Amy Carter**

**Chip and Becky Carter**

**Hugh A. Carter Jr.**  
Chairman and President  
Darby Printing Company

**Jack and Elizabeth Carter**

**James and Sally Carter**

**Hon. Jason and Kate Carter**

**Jeff and Annette Carter**

**Joshua and Sarah Carter**

**Dr. Sarah Carter and Dr.  
Brendan Murphy**

**Dan T. Cathy**  
Chairman, President and CEO  
Chick-fil-A

**Dr. Louis Centofanti**  
President  
Perma-Fix Environmental Services

**John and Mirabai Chuldenko**

**John R. Clifford**  
Principal  
Perkins Eastman

**David H. Cofrin**  
Attorney  
Lamar, Archer & Cofrin

**Gordon W. Cook**  
Director, Network System  
Performance  
Verizon Wireless

**Miles R. Cook**  
Partner  
Bain & Company

**Joel H. Cowan**  
President  
Habersham & Cowan

**Erroll B. Davis Jr.**

**F.T. "Tread" Davis Jr.**  
Senior Counsel  
Dentons US

**James W. Dawson**  
Partner  
Crowe Horwath

# BOARD OF COUNCILORS

**Cynthia N. Day**  
President and CEO  
Citizens Trust Bank

**Kathleen Day**

**Clark Dean**  
Senior Managing Director  
Transwestern

**John Deushane**  
President and General Manager  
WXIA Television, 11 Alive

**Paul D. Donahue**  
President and CEO  
Genuine Parts Company

**Michael S. Donnelly**  
Atlanta Regional President  
Wells Fargo of Georgia

**Karen I. Duckett**  
Owner and CEO  
Duckett Design Group

**Lisa A. Dunavin**  
Senior Managing Director  
Cushman & Wakefield

**John M. Dyer**  
President and CEO  
Cox Enterprises

**Benjamin F. Easterlin IV**

**Amy Edgy**  
Partner  
Linklaters

**M. Michael Egan**  
Senior Partner  
Owen, Gleaton, Egan,  
Jones & Sweeney

**Johanna Ellis**  
Owner  
Atlanta Classic Cars

**Joseph W. Evans**  
Chairman  
State Bank & Trust Company

**Michael P. Fahey**  
Partner  
PricewaterhouseCoopers

**Hon. R. Keegan Federal Jr.**  
Founder and Senior Partner  
The Federal Firm

**Henry David "Hank" Fellows Jr.**  
Partner  
Fellows LaBriola

**R. Fenton-May, Ph.D.**  
President and CEO  
CarrierWeb

**Pegi Follachio**  
Follachio & Associates

**Paul E. Francis**

**Wesley A. French**  
Founding Partner  
Peachtree Investment Advisors

**Patricia A. Fritz**  
Vice President of  
Corporate Affairs  
UCB

**Mary Ellen Garrett**  
Senior Vice President,  
Investments  
The Garrett Group/Merrill Lynch

**Roosevelt Giles**  
President and CEO  
Endpoint Consulting Group

**Taylor Glover**  
President and CEO  
Turner Enterprises

**Laurie Ann Goldman**

**Margo Grbinich Hunt**

**Alex Gregory**  
Chairman and CEO  
YKK Corporation of America

**Bruce C. Gunter**  
Civitas Housing Group

**Julie Haley**  
CEO and Co-founder  
Edge Solutions

**Maryanne Q. Hancock**  
Director  
McKinsey & Company

**Hubert L. "Herky" Harris Jr.**

**Ellen Weaver Hartman**  
Hartman Public Relations

**Greg K. Hecht**  
Partner  
Hecht Walker, Attorneys at Law

**Babette Henagan**  
Managing Partner  
Linx Partners

**Glenn P. Hendrix**  
Chairman  
Arnall, Golden, Gregory

**Gary M. Henschen, M.D.**  
Chief Medical Officer,  
Behavioral Health  
Magellan Healthcare

**Kenneth R. Hey, Ph.D.**  
Managing Partner  
Inferential Focus

**John R. Holder**  
Chairman and CEO  
Holder Properties

**Philip E. Holladay Jr.**  
Partner  
King & Spalding

**Lynne F. Homrich**  
Founding Executive Chairwoman  
and CEO  
League of Change Institute

**Bob Hope**  
President  
Hope-Beckham

**Susan Hrib**  
Chief Executive Officer  
Signum Group

**Jerry Hunt**

**Farley A. Hunter**  
Principal  
F. A. Hunter & Associates

**Christine Hurtsellers**  
Chief Executive Officer  
Voya Investment Management

**Henna Inam**  
CEO  
Transformational Leadership

**Bahman M. Irvani**  
President  
Granite Holdings

**Mitchell B. Jacoby**  
Senior Vice President  
The Jacoby Group

**A.J. Johnson**  
Managing Partner  
Georgetown Capital

**George H. Johnson**  
Founding President  
George H. Johnson Properties

**Dr. Lonnie G. Johnson**  
President and Founder  
Johnson Research & Development

**Eric J. Joiner**  
Co-founder and Vice Chairman  
AJC International

**Blaine Kelley Jr.**

**Katharine Kelley**  
President and CEO  
Green Street Properties

**Jay Kelly**  
Director  
Jay Kelly Interactive Design

**Michael J. Kelly**

**Richard C. Kerns**  
Richard Kerns Truck Parts

**Christopher W. Klaus**  
CEO and Founder  
Kaneva

**Kerry W. Kohnen**  
Senior Vice President  
SCL Health

**Sue Kolloru Barger**  
Partner and Managing Director  
Boston Consulting Group

**Wendy W. Kopp**  
Senior Vice President  
Capital Group

**James B. Langford Jr.**  
President  
FC Solutions

**Craig Lesser**  
Managing Partner  
Pendleton Group

**William H. Linginfelter**  
Area President/Georgia, South  
Carolina  
Regions Bank

**Russ Lipari**  
President  
Validus Group

**David Llewellyn**  
Managing Partner  
Johnson & Ward

**Stephen Lockyer**  
President  
Confederation Capital Partners

**Thomas W. Malone**  
Founder  
Malone Law

**Darrell J. Mays**  
Senior Advisor  
MasTec

**Michael A. McCarthy**  
Director of Research and Principal  
Shapiro Capital Management

**Wade F. McKenzie**  
President  
PhyTest

**Robert H. McKinney**  
Retired Chairman  
First Indiana Corporation

**Daniel McMorrow**  
General Manager  
D-Mac Industries

**Charles H. "Pete" McTier**

**Eddie Meyers**  
Georgia Regional President  
PNC Financial Services Group

**D. Kris Miller**  
President  
Ackerman & Co.

**Lorraine Miller**  
Senior Vice President, Director of  
Mergers and Acquisitions  
MidSouth Bancorp.

**Julie Miller-Phipps**  
President, Southern California  
Region  
Kaiser Foundation Health Plan

**Stuart Mills**  
Chairman  
Leighton Mills

**C. David Moody Jr.**  
President and CEO  
C.D. Moody Construction

# BOARD OF COUNCILORS

**Louise Allen Moore**  
Chief Executive Officer  
Ivan Allen Company

**Mary S. Moore**  
Founder and CEO  
The Cook's Warehouse

**Bartow Morgan Jr.**  
Chief Executive Officer  
Brand Group Holdings

**Jean Mori**  
Founder and Chairman  
Mori Luggage & Gifts

**Ralph R. Morrison**  
Partner  
Wallace Morrison & Casteel

**Emory Morsberger**  
Principal  
Morsberger Revitalization

**Leo F. Mullin**

**Geoffrey C. Nnadi**  
President and CEO  
Atlanta Life Financial Group

**Richard Novack**  
President and General Manager,  
MidSouth Market  
Cigna

**Colleen Nunn**

**Daniel E. O'Neill**  
President  
O'Neill Management Consulting

**Dorothy B. "Dot" Padgett**

**Thomas H. "Trey" Paris III**  
U.S. Manager, State Government  
Relations  
General Electric Company

**Sunny K. Park**  
Chief Executive Officer  
General Building Maintenance

**William Pate**  
President and CEO  
Atlanta Convention and  
Visitors Bureau

**Fred Perpall**  
Chief Executive Officer  
The Beck Group

**Egbert L.J. Perry**  
Chairman and CEO  
The Integral Group

**G.P. "Bud" Peterson, Ph.D.**  
President  
Georgia Institute of Technology

**Elizabeth Plunkett-Buttimer,  
Ph.D.**  
Chairman and CEO  
Bowdon Manufacturing Company

**William M. Poole**  
Attorney at Law  
Nelson Mullins Riley &  
Scarborough

**Helen Smith Price**  
Vice President of Global  
Community Affairs  
The Coca-Cola Company

**Diane L. Prucino**  
Partner  
Kilpatrick Townsend & Stockton

**Jenny Pruitt**  
CEO  
Atlanta Fine Homes Sotheby's  
International Realty

**John Pruitt**  
WSB Channel 2

**William T. Ratliff III**  
Chairman  
New South Federal Savings Bank

**Shyam Reddy**  
Senior Vice President, General  
Counsel and Corporate Secretary  
BlueLinx Corporation

**Sarah and Stephen Reynolds**

**Matt Richburg, Ph.D.**  
Managing Partner  
Ampersand Leadership Group

**Stephen W. Riddell**  
Managing Partner, Atlanta  
Troutman Sanders

**E. Hearst Roane, Esq.**

**Jean R. Rollins**  
President  
The C Three Group

**Gerald A. Rosenthal**  
Rosenthal, Levy, Simon, & Ryles

**Ahmed Salama**  
CEO  
Oriental Weavers USA

**D. Jack Sawyer Jr.**  
President, Southeastern Region  
Wilmington Trust Wealth  
Advisory

**David W. Scheible**

**Jennifer L. Scully**  
President and CEO  
Clinical Resources

**R. K. Sehgal**

**Laura Turner Seydel**  
Chairperson  
Captain Planet Foundation

**William M. Sharp Sr.**  
Partner  
Sharp Partners

**Jane E. Shivers**  
Shivers Consulting

**Calder P. Sinclair, Esq.**  
President  
Sinclair, Townes & Company

**John F. "Sandy" Smith**  
Partner  
Kilpatrick Townsend & Stockton

**Christine St.Clare**  
Founder and President  
St.Clare Advisors

**Ann G. Stallard**

**Robert E. Stanley**  
Partner  
Stanley, Esrey & Buckley

**William J. Stanley III**  
Principal  
Stanley, Love-Stanley

**Richard E. "Ricky" Steele Jr.**  
Chief Executive Officer  
Steele Technology Partners

**Connie W. Stewart**

**Rebekah Stewart**  
Brigadoon Lodge

**Wendy Stewart**  
Atlanta Market President  
Bank of America

**Wally Stover**  
CEO  
Wally Stover Homes

**Alexis Sulyma**  
Director, Public Health Operating  
Unit  
Northrop Grumman Information  
Systems

**Caroline Scott Talley**  
Senior Counsel  
Parker, Hudson, Rainer & Dobbs

**Bernard Taylor Sr.**  
Partner  
Alston & Bird

**R. Scott Taylor Jr.**  
President  
Carter

**Michael R. Thomas**  
Chairman and CEO  
Thomas Financial Group

**Mark W. Tipton**  
Georgia Regional President  
IBERIABANK

**Timothy C. Tuff**

**Mark A. van Weegen**  
Vice President  
A.T. Kearney

**Paul E. Viera Jr.**  
CEO and Partner  
EARNEST Partners

**John F. "Jack" Ward**

**William L. Warren**  
Partner  
Eversheds Sutherland (US)

**Dexter B. Warrior**  
Principal and COO  
T. Dallas Smith & Company

**Jack H. Watson Jr.**  
Chair  
National Portrait Gallery

**James G. Wetrich**  
CEO  
The Wetrich Group

**D. Richard Williams**  
Chairman  
Primerica

**Jeff Williams**  
Managing Partner  
US Strategic Capital Venture  
Fund

**Rocky Williford**  
Founder and CEO  
MixP3 Corporation

**John F. Wilson III**  
President and COO  
Rollins

**Jim Winestock**  
Winestock Foundation

**John C. Yates**  
Partner  
Morris, Manning & Martin

**Cynthia Hardy Young**  
CEO and Founder  
Pivot Global Partners

**Sam Zamarripa**  
Founder and President  
Zamarripa Capital Incorporated

## Ex-Officio Members

**The Honorable Nathan Deal**  
Governor  
State of Georgia

**The Honorable Kasim Reed**  
Mayor  
City of Atlanta

**Claire E. Sterk, Ph.D.**  
President  
Emory University

# THE CARTER CENTER BOARD OF TRUSTEES

The Carter Center is governed by its Board of Trustees, which oversees the Center's assets and advances its objectives and goals.

**Jason Carter**  
Chair  
Partner  
Bondurant, Mixson &  
Elmore, LLP

**Kathryn E. Cade**  
Vice Chair  
The Carter Center  
Co-chair  
Rosalynn Carter Institute  
for Caregiving

**Terrence B. Adamson**  
Retired Executive Vice President  
National Geographic Society

**Arthur M. Blank**  
Owner and Chairman  
Atlanta Falcons  
Chairman  
The Arthur M. Blank  
Family Foundation

**Richard C. Blum**  
Chairman  
Blum Capital Partners

**Reuben E. Brigety II**  
Dean, Elliott School of  
International Affairs  
The George Washington  
University

**Jimmy Carter**  
Founder

**Rosalynn Carter**  
Founder

**Susan A. Cahoon**  
Partner  
Kilpatrick Townsend &  
Stockton, LLP

**The Hon. Gordon D. Giffin**  
Partner  
Dentons US, LLP

**Charlayne Hunter-Gault**  
Journalist

**Ben F. Johnson III**  
Retired Partner  
Alston & Bird

**Sherry Lansing**  
CEO  
The Sherry Lansing Foundation

**Douglas W. Nelson**  
Retired President and CEO  
Annie E. Casey Foundation

**Wendell S. Reilly**  
Managing Partner  
Grapevine Partners

**Marjorie M. Scardino**  
Chairman  
The MacArthur Foundation

**Justice Leah Ward Sears**  
Partner  
Smith, Gambrell & Russell

**D. Douglas Shipman**  
CEO  
BrightHouse, LLC

**Hugo X. Shong**  
Founding General Partner  
IDG Capital Partners

**Claire E. Sterk, Ph.D.**  
President  
Emory University

**Chilton D. Varner**  
Partner  
King & Spalding, LLP





Gregory J. Vaughn, M.D.  
Consultant  
Spencer Stuart

Ellen H. Yankellow, Pharm.D.  
President and CEO  
Correct Rx Pharmacy  
Services, Inc.

**Trustees Emeritus**

Bradley N. Currey Jr.  
Retired Chairman and CEO  
Rock-Tenn Company

David A. Hamburg, M.D.  
President *Emeritus*  
Carnegie Corporation of  
New York

The Hon. James T. Laney  
Former U.S. Ambassador  
to South Korea

John J. Moores  
Investor  
San Diego Padres

Kent C. "Oz" Nelson  
Retired Chairman and CEO  
United Parcel Service

**Photography Credits**

Stephen Boissy: 23 (top); Carter Center: 23 (bottom), 65, 92; Gwenn Dubourthoumieu: 2; Soyia Ellison: 1, 16; Daniel Getachew: 88; Peter Frank Edwards/Redux: inside front cover; Louise Gubb: 18; Caroline Joe: 6 (left), 49; Ruth McDowell: cover (center), 4, 20, 38, 58, 68, 98; Ashoka Mukpo: 26; Jana A. Nolle: 46; (courtesy of) Abeer Pamuk: 12; Lisa Satterfield: cover (bottom); Michael A. Schwarz: 6 (right), 31 (all), 51, 63; Kishor Sharma: cover (top), 8; Nathan Siegel: 10 all; Emily Staub: 3, 24 all; Scott Umstattd: 7, 15, 28.

Schoolchildren in Nigeria's Plateau state celebrate a break in their studies as health workers test some of their peers for evidence of lymphatic filariasis, a debilitating parasitic disease. The Carter Center team found none.

THE  
CARTER CENTER



One Copenhill  
453 Freedom Parkway  
Atlanta, Georgia 30307  
(404) 420-5100  
[www.cartercenter.org](http://www.cartercenter.org)